

aus Realbook 1
randios

Volume I

**THE
REAL
BOOK**

2.

A CHILD IS BORN

- THAD JONES

(Ballad)

Bb maj7 Eb-/Bb Bb maj7 Eb-6/Bb

Bb maj7 (a) Eb-/Bb A-7 b5 D7 #9
 G-7 D+7 G-7 D+7
 G-7 C9 F7 sus4 F7 (13)
 Bb maj7 Eb-/Bb Bb maj7 Eb-/Bb
 Bb maj7 (a) D7 alt. Eb maj7 Ab9 - C-7b5
 Bb/F Gb6 (#11) G-7 C9
 F7 sus4 F7 (13)
 F7 sus4 F7 (b9) Bb maj7 Eb7 Bb maj7

A FINE ROMANCE

- KERN / FIELDS

C6 A-7 G7 D#0

E-7 A-7 D-7 G7

1. C6 E-7 - - Ab7 D-7 G7

A-7 E-7 - - F E7 A7 D-7 G7

2. Cmaj7 C7/bb G7 C7 Fmaj7 A7/E D-7 D#0

E-7 G7 C6 (D-7 G7)

FINE

6.
MED. SWING

A FOGGY DAY

- GERSHWIN

Fmaj7

A-7b5

D7b9

G-7

C7

F6

D-7b5

G7

G-7

C7

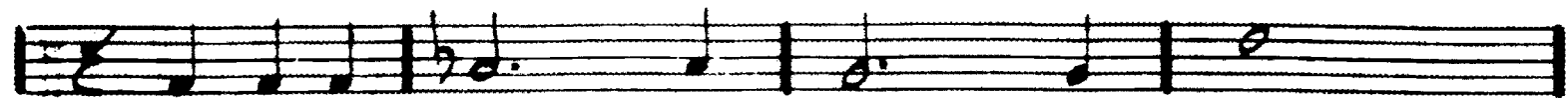

Fmaj7

C-7

F7

Bb6

Bb-6

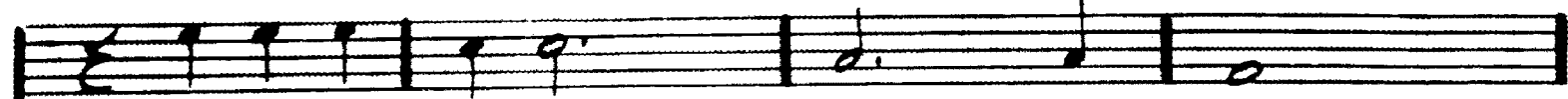

Fmaj7

A-7

D7

G7

G-7

C7

Fmaj7

Ab-7

G-7

C7

F6

D-7b5

G7

G-7

C7

C-7

F7

Bb6

Eb7

F6

G-7

A-7

Bb-6

A-7

D-7

G-7

C7

F6

(G-7 C7)

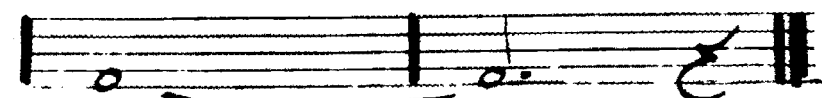

(ED. AFRO)

A NIGHT IN TUNISIA

- DIZZY GILLESPIE

7.

BASS
LINE:

INTERLUDE!

(SOLO BREAK)

(SWING)
10.

AFTERNOON IN PARIS

-JOHN LEWIS

AIREGIN

11.

12.
(MED.)

ALICE IN WONDERLAND

- FAN/HILLIARD

13.

- MILES DAVIS

ALL BLUES

TK.
(BALLAD)

ALL IN LOVE IS FAIR

- STEVIE NUNBER

Staff 1: Chords: D-, D-/C, Bbmaj7, Abmaj7, G7sus4, C7sus4

Staff 2: Chords: D-, D-/C, B-7b5, Bbmaj7

Staff 3: Chords: A-7b5, D7, G7, C7sus4

Staff 4: Chords: D-, D-/C, B-7b5, Bbmaj7

Staff 5: Chords: A-7b5, D7#9, G-7, A7sus4, A7alt.

Staff 6: Chords: D-, D-/C, B-7b5, Bb-7, Eb9

Staff 7: Chords: F/C, D7, G9, C7sus4, F, 1. - - - A7b9

Staff 8: Chords: 2. Bb-7, Eb9, F/C, D7, G7, C7sus4

Staff 9: Chords: F, F7/Eb, Bb/D, A7/C#, D-

Staff 10: Chords: F, F7/Eb, Bb/D, A7/C#, D-

Tempo markings: RIT. (twice), (A TEMPO), FINE

(BALLAD)

ALL MY TOMORROWS

- CAROL VON HAUSEN

A-7 D7 b9 B-7 Bb-7

A-7 B-7 E7 b9 1. A-7 D7 b9 B-7 E7 b9

2. A-7 D7 b9 G7 sus4 G7 Cmaj7 F7 sus4

Gmaj7 C#-7 b5 C- Gmaj7/B A-7 D7

B-7 E7 A-7 B-7 E7 b9 A-7 D7 b9

B-7 Bb-7 A-7 B-7 E7 b9

A-7 D7 b9 B-7 E7 b9 A-7 B-7 Cmaj7 A-7 D7 b9

G6

FINE

16.

ALL OF ME

SIMONS & HARKS

(1st. string)

A Cmaj7 E7

A7 D-

E7 A-

D7 D-7 G7

B Cmaj7 E7

A7 D-

F F- Cmaj7 E-7 A7

D-7 G7 CG (Ebo D-7 G7)

FINE

17.

ALL OF YOU

- COLE PORTER

Chords and notes across the staves:

- Staff 1: $Ab-6$, $Ebmaj7$, $F-7 b5$, $Bb7 b9$
- Staff 2: $Ab-6$, $Ebmaj7$, $F-7 b5$, $Bb7$
- Staff 3: $E\flat/G$, $G\flat$, $F-7$, $Bb7$
- Staff 4: $Ebmaj7$, $D7$, $G-7 b5 / D\flat$, $C7$, $F-7$, $Bb7$
- Staff 5: $Ab-6$, $Ebmaj7$, $F-7 (b5)$, $Bb7 b9$
- Staff 6: $Ab-6$, $Ebmaj7$, $G-7$, $C7$
- Staff 7: $Abmaj7$, $A-7 b5$, $D7 b9$, $G-7$, $C7 (b9-1 / 4-3)$
- Staff 8: $F-7$, $C7$, $F-7$, $Bb7$, $E\flat$, $F-7$

(FINE)

ALL THE THINGS YOU ARE

- HANAUERSTON/KERN

18.

Chord progressions shown:

- Staff 1: F-7, Bb-7, Eb7, Abmaj7
- Staff 2: Dbmaj7, G7, Cmaj7, : (bar line)
- Staff 3: C-7, F-7, Bb7, Ebmaj7
- Staff 4: Abmaj7, D7, Gmaj7, : (bar line)
- Staff 5: A-7, D7, Gmaj7, : (bar line)
- Staff 6: F#-7, B7, Emaj7, C+7
- Staff 7: F-7, Bb-7, Eb7, Abmaj7
- Staff 8: Dbmaj7, Db-7, C-7, Bb7
- Staff 9: Bb-7, Eb7, Abmaj7, (G7 C7)

The word "FINE" is written at the end of the final staff.

(BRASS) 19.

ALONE TOGETHER

- DIETZ & SCHWARTZ

Staff 1: Chords: D- E-7b5 A7b9 D- E-7b5 A7b9

Staff 2: Chords: D- A-7b5 D7b9 G- G-7

Staff 3: Chords: B-7 E7 G-7 C7 F F7 E-7b5 A7

Staff 4: 1. D Maj7 E-7b5 A7 2. D Maj7

Staff 5: Chords: A-7b5 G- (Fingering: 1-3-1-3-1)

Staff 6: Chords: G-7b5 C7b9 (Fingering: 1-3-1-3-1) F F7 E-7b5 A7b9

Staff 7: Chords: D- E-7b5 A7b9 D- E-7b5 A7b9

Staff 8: Chords: D- Bb7 A7 D- (E-7b5 A7)

Staff 9: FINE

24.

ANGEL EYES

- DENNIS BRENT

C-7 C-7/Bb Ab7 / / / D-7 b5 G7 b9

 C-7 C-7/Bb Ab7 / / C-7 C-7/Bb Ab7 G7 1. 2. C-6

 Bb-7 Eb7 Abmaj7 A0 Bb-7 Eb7 b9 Abmaj7 Dbmaj7

 A-7 D7 Gmaj7 Cmaj7 C#-7 F#7 D-7 G+7

 D.C. al

C-7 G-7/Bb Ab7 G7 alt. C-6

 FINE

(BOP)

ANTHROPOLOGY

26.

APRIL IN PARIS

- VERNON DUKE

Chord voicings and notes across the staves:

- Staff 1: $G7b9(alt)$ (fingering 1-3-7), $C\ major7$, $D-7b5$ (fingering 1-3-7), $G7$
- Staff 2: $C\ major7$ (fingering 1-3-7), $G-7$, $C7$
- Staff 3: $F\ major7$ (fingering 1-3-7), $B-7b5$, $E7$, $A-$, A/G
- Staff 4: $F\#-7b5$, $B7b9$, $B-7$, $E7$, $E-7b5$, $A7b9$
- Staff 5: $F\#-7b5$, $F07$, C/E , $Eb0$, $D-7(b5)$, C/E
- Staff 6: $B-7b5$, $E7$, $A-$, A/G , $F\#-7b5$, $B7b9$, $E\ major7$, $D-7$, $G7$
- Staff 7: $G7b9(alt)$ (fingering 1-3-7), $C\ major7$, $E-7b5$ (fingering 1-3-7), $A7\ alt.$
- Staff 8: $D9$ (fingering 1-3-7), $D-7b5$, $G7$, C

FINE

28.

(Ballad)

ARISE, HER EYES

- STEVE SWALLOW

ARISE - P. 2

(RIT. LAST X)

FINE

(BALLAD)

AS TIME GOES BY

- HERMAN WUPFELD

F-7 Bb7 Bb-6 Bb7 Eb6 (F-7 F#07 G-7)

F7 F-7 Bb7 1. Eb maj7 F-7 Bb7

2. Eb6 Bb-7 Eb7 Ab maj7 C7

F- A° C- Ab7 F7

Bb7 Bb6 Bb7 F-7 Bb7 Bb-6 Bb7

Eb6 (F-7 F#07 G-7) F7 G-7 C7

F-7 Bb7 Eb6 Db7 Eb6 (Bb7)

FINE

32.

AU PRIVAUE

- CHARLIE PARKER

AUTUMN IN NEW YORK

33.

- VERNON DUKE

- Staff 1: G-7, A-7, Bb6, C7, Fmaj7, G-7, A-7, D7
- Staff 2: G-7, A-7, Bb6, C7, A-7b5, D7
- Staff 3: G-7, Bb-7, Eb7, Abmaj7, ---, ---, D-7b5
- Staff 4: C-7, D-7, G7b9, Cmaj7, C7, C+7
- Staff 5: G-7, A-7, Bb6, C7, Fmaj7, G-7, A-7 / D7, Db7
- Staff 6: C-7, D-7, Eb-6, F7, Bb-6, Ab-7, Gb7
- Staff 7: F-7, C7, F-, Ab7, Dbmaj7, Ab7, Dbmaj7, ---, Ab7
- Staff 8: G-7, A-7, Bb-6, C7b9, F-

36.

(MOR. JAZZ)

AUTUMN LEAVES

- JOHNNY MERCER

FINE

BEAUTIFUL LOVE

- VICTOR YOUNG

(SING)

42.

BESSIE'S BLUES

- JOHN COLTRANE

BENITCHED

- RODGERS & HART

(BACH)

C C#0 D-7 D#0 C/E E7 Fmaj7 F#0

C/G D7 G7 (C7) 1. D-7 G7

2. Fmaj7 E-7 A7 D-

A- D-7 G7 D-7 G7

E-7 A7 #9 D-7 G7 C C#0 D-7 D#0

C/E E7 Fmaj7 F#0 C/G D7 D-7 G7

C6 (D-7 G7)

44.

(MED. SLOW)

BIG NICK

- COLTRANE

46.

BLACK DIAMOND

- ROLAND KIRK

ROLAND KIRK - "RIP, RIG, & PANIC"
WAYNE SHORTER - "SHORTER MOMENTS"

(MED-UP JAZZ)

BLACK NILE

- WAYNE SHORTER

4B.

[INTRO]

Chord progression for the first staff: C-7, Gbmaj7, Eb-7, F-7, Bbmaj7

Chord progression for the second staff: Bb13, Ebmaj7, E-7b5, A+7

Chord progression for the third staff: D-7, Eb7, D-7, C-7, B7

Chord progression for the fourth staff: Bbmaj7, E-7b5, A+7, D-7, A+7

Chord progression for the fifth staff: D-7, Eb7, D-7, C-7, F+7

Chord progression for the sixth staff: Bbmaj7, E-7b5, A+7, D-7, D7, Ab7

Chord progression for the seventh staff: G-7, Ab7, C7sus4, Gb+7, F-7, Bb7, Ebmaj7, Ab7, G-7, Ab7

Chord progression for the eighth staff: G+7, Gb+7, F-7, Bb7, Ebmaj7, A+7, D-7, Eb7

Chord progression for the ninth staff: D-7, C-7, F+7, Bbmaj7, Eb7, D-7, (A+7)

Wayne Shorter - "Night Dreamer"

FWS

BLACK ORPHEUS

- LOUIS BOURG

BASS

♩ A- B-7b5 E7b9 A- B-7b5 E7b9

A- D-7 G7 Cmaj7 C#o7 A7b5

D-7 G7 C6 Fmaj7

B-7b5 E7b9 A- B-7b5 E7b9

A- B-7b5 E7b9 A- B-7b5 E7b9

E-7b5 A7b9 D-

D- D-7/c B-7b5 E7b9 A- A-7/G Fmaj7

B-7b5 E7b9 A- B-7b5 E7b9

D.S. al LAST X ONLY

A- D-7 A-7 D-7 A-7 D-7 E-7

A-

FINE

BLUE BOSSA

51.
KELLY MORGAN

BLUE IN GREEN

- MILES DAVIS

(BASS)

ENDING:

BLUE ROOM

- RODGERS/HART

F6 D-7 G-7 C7 Fmaj7 D-7 G-7 C7
 Fmaj7 - - F9 Bbmaj7 G-7 1. F6 G7 G-7 C7
 2. F - G-7 C7 F C7
 Fmaj7 C7 G-7 C7
 D-7 G7 G-7 C7 F6 C7
 Fmaj7 D-7 G-7 C7 Fmaj7 - - F9 Bbmaj7 G-7
 F - G-7 C7 F

FINE

58.

BLUE TRANE

- JOHN COLTRANE

FINE

502 BLUES

153.
- WINGIE SHORTER

TR **BLUES FOR ALICE** - CHARLIE PARKER

CHARLIE PARKER - "SWEDISH SCHWAPS"

Bluesette

56

Toots Thielemans

♩ = 160

B♭Maj7

am7b5

D7b9

gm7

C7

fm7

B♭7

Poor lit - tle, sad lit - tle blue Blues - sette, Don't you cry, don't you fret.
Long as there's love in your heart to share, dear Blues - sette, don't dis - pair.

You can bet one luck - y day you'll wa - ken and your blues will be fore - sa - ken.
Some blue boy is long - ing just like you to find a some - one to be true to.

One luck - y day luck - y love will come your way Pret - ty lit - tie
Two lov - ing arms he can nest - le in sand stay.

Blues - sette, Must - n't be a mour - ner. Have you heard the news yet?

Love is 'round the cor - ner. Love wrapped in rain - bows and tied with pink rib - bon to

make your next spring time hour gold wed - ding ring time So dry your eyes don't cha

pout, don't cha fret - good - y good times re com - ing Blues - sette.

BODY AND SOUL

- GREEN

Staff 1: Chords: Eb-7, Bb7(b9), Eb-7 D7, D7maj7, Gb7, F-7, E07.

Staff 2: Chords: Eb-7, C-7b5, F7, Bb-7, Eb7, Eb-7 Ab7 1., Db6, Bb7, Db, Ab7 2.

Staff 3: Chords: D7maj7, E-7(A7/E), D/F#, G-7, C7, F#-7, B-7, E-7, A7, D7maj7.

Staff 4: Chords: D-7, G7, C7maj7, Ebo, D-7, G7, C7, B7, Bb7.

Staff 5: Chords: Eb-7, Bb7(b9), Eb-7, D7, D7maj7, Gb7, F-7, E07.

Staff 6: Chords: Eb-7, C-7b5, F7, Bb-7, Eb7, Eb-7 Ab7, Db6, (Bb7).

BUT BEAUTIFUL

- VAN HEUSEL/BURKE

G6

B-7b5 E7b9

A-7

67.

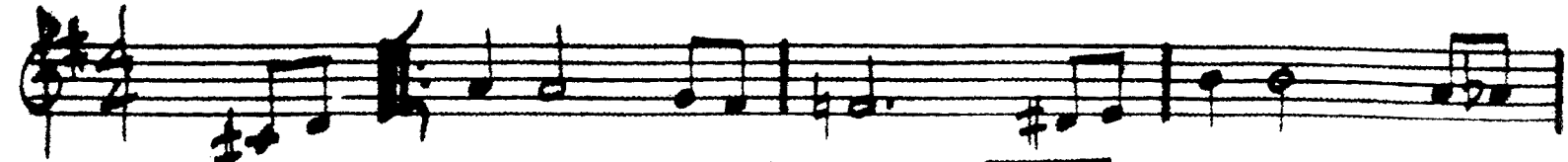

C#-7b5 F#7b9 G6 B-7b5 E7 1. A7

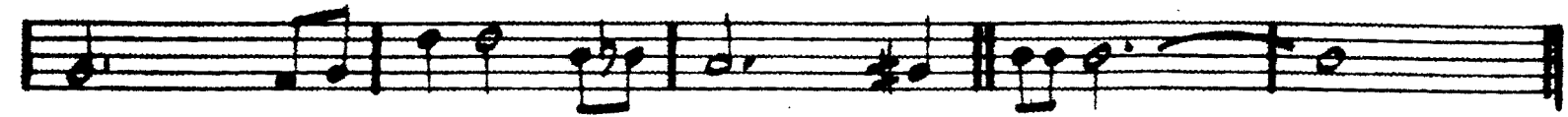

D7 B-7 E-7 A-7 D7 G6

E- / E-(m7) E-7 A7 A-7/D D7

2. A7 D7 B-7 E-7

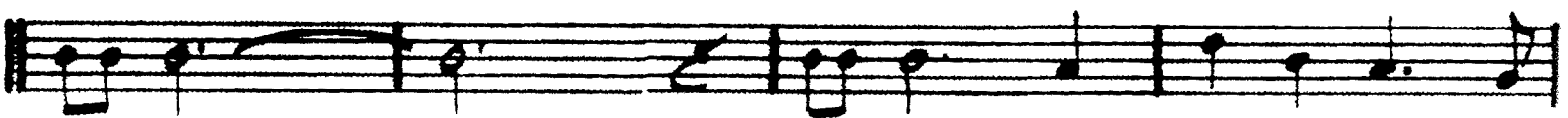

Cmaj7 / F#-7b5 D7 E-7 F7 B-7 E7 A-7 D7

G6 (A-7 D7)

FIVE

74.
(BOSSA)

CHEGA DE SAUDADE (NO MORE BLUES)

- JOHIM

D- D-7/C E7/B E7 b9
 E-7 b5 A7 b9 D- E-7 b5 A7 b9
 D- D-7/C E7/B E7 A- $\frac{3}{7}$
 Bb maj7 $\frac{3}{7}$ E-7 b5 A7 b9
 D- D-7/C E7/B E7
 E-7 b5 A7 b9 D- D7 b9
 G- G-7/F A7 b9/E D- D-7/C
 B-7 b5 E-7 b5 A7 b9 D- A7
 Dmaj7 B7 b13/D# E-7 $\frac{3}{7}$

E-7 A7 D0 Dmaj7

F#-7 F0 E-7

E7 E-7b5 A7b9

Dmaj7 Dmaj7/ct B-7 E7

F#7 B-7 Bb-7 A-7 D7b9

Gmaj7 C7 F#-7 B7

E7 E-7 A7/G F#-7 B7

E7 E-7 A7 D (E-7b5 A7b9)

(BRASS)

CHICKEN FEATHERS

- STEVE KLUHN

G- Bb7 Ebmaj7 A-7 b5 D7

G- E-7 b5 1. A-7 b5 D7

2. A-7 b5 D7 D-7 b5 - 3 -

E-7 b5 - 3 - F-7 - 3 - A-7 b5 D7 b9

G- Bb7 Ebmaj7 A-7 b5 D7

G- E-7 b5 A-7 b5 D7 G-

(12 FEEL)

CON ALMA

- DIZZY GILLESPIE

89.

A

Measures 1-4 of section A. Chords: E minor, G#7, C#7, B7, Bb7, E minor, Eb7, Ab7.

Measures 5-8 of section A. Chords: D minor, F#7/C, Bb7, Ab7, G7, C minor. (FINE)

Measures 1-4 of section B. Chords: C7, b9, F#7, B7. (SWING TIME)

Measures 5-8 of section B. Chords: E minor, F#7, Bb7. (12 FEEL)

D.C. & FINE

CONFIRMATION

- CHARLIE PARKER

BALLAD CORAL — Keith Jarrett

(FINE)

C-7 F7 D/B Bbmaj7 A-7 b5 D7 b9

G-7 C7 Bbmaj7 F#maj7/A# G#-7 Bbmaj7

Gb7 Gb7 F-7 (9) D-7 b5 Gb7

(GARY BURTON 'NEW QUARTET')

BALLAD MOONCHILD — Keith Jarrett

C#-7 F#7 G#-7 E-7 C#-7 G#-7

D-7 E7 A-7 F-7 Bb7 A-7 E-7

Bossa

CORCOVADO - ("QUIET NIGHTS...")

- JOBIM

(INTRO - SLOWLY)

- Staff 1: A- (Fmaj7), Bb7, A- (Abo), A-/G, D/F# (G-7), C7 (C7)
- Staff 2: D7/A, Abo, F0, Fmaj7, Fmaj7 (INTRO BOSSA)
- Staff 3: G-7, C7sus4, F0, Fmaj7, Fmaj7
- Staff 4: F-7, Bb7, E-7, A7 (bis)
- Staff 5: D7, D-7, Abo
- Staff 6: D7/A, Abo
- Staff 7: G-7, C7sus4, F0, Fmaj7, Fmaj7
- Staff 8: F-7, F-6, E-7, A-7
- Staff 9: D-7, G7b9, E-7, A7
- Staff 10: D-7, G7
- Staff 11: (LAST X ONLY) C6, F#E

COTTONTAIL

- DUKE ELLINGTON

(FIRST)

Ab maj7 F-7 Bb-7 Eb7 C-7 F-7

Ab maj7 F-7 Bb-7 Eb7 C-7 F-7

DUKE - "The Golden DUKE"

96.

(SALVO)

COULD IT BE YOU

- COLE PORTER

System 1: Chords: Bbmaj7, C-7, F7, Bbmaj7, G-7, Gb-7, F-7, Bb7

System 2: Chords: Ebmaj7, F-7, Bb7, Ebmaj7, G-7, C7

System 3 (1.): Chords: Fmaj7, A7 b9, D-7, G7, A-7 b5, D7 b9

System 4: Chords: G-, G-7, C7, F7, C9 - C-7, F7

System 5 (2.): Chords: Bbmaj7, D7, Ebmaj7, C7, G7, Eb-7, Ab7

System 6: Chords: Bbmaj7, C9, C-7, F7, Bb6, (C-7, F7)

FINE

COUNTDOWN

- JOHN COLTRANE

FINE

(Jazz 105)

DAA HOUD

- CLIFFORD BROWN

Eb-7 Ab7 Db-7 Gb7 Cbmaj7 F-7 Bb7
 EbG Cb7 Bb7 Eb-(maj7) 1. 2. 2.

Bb-7 Eb7 Abmaj7

Ab-7 Db7 Gbmaj7 F-7 Bb7

Eb-7 Ab7 Db-7 Gb7 Cbmaj7 F-7 Bb7

EbG Cb7 Bb7 Eb-(maj7) Ab-7 Db7

Gbmaj7 Eb-7 Ab7 Cb7 Bb7 Ebmaj7

DANCING ON THE CEILING - ROYALTY / MRT

Fmaj7 F+7 Bbmaj7 B0 A-7 Ab0

G-7 C7 A-7 b5 D7 b9 G-7 C7 F6

G-7 C7 Fmaj7 A-7 b5 D7

G-7 C7 A-7 b5 D7 G-7 C7

Fmaj7 F+7 Bbmaj7 B0 A-7 Ab0

G-7 C7 F (G-7 C7)

FINB

DARN THAT DREAM

- VAN HEUSEN

103.

G6 / Bb7 Eb7 A-7 B7 E- E7/A7 C#6 B-7 b5 E7

A-7 F7 B-7 Eb7/Bb 1. A-7 D7 B-7 E7 A-7 D7

2. A-7 D7 G6 -- Bb7 Eb6 C-7 / F-7 Bb7

G-7 C7 b9 F-7 Bb7 Eb6 C-7 G-6

A-7 D7 Eb7 D7 G- Bb7 Eb7 A-7 B7

E- E7/A7 C#6 B-7 b5 E7 A-7 F7 B-7 Eb7/Bb

A-7 D7 G6

THE DAYS OF WINE AND ROSES

105.
- MANGINI

- Staff 2: Chords $G-7$, $Bb-$, Eb^7 .
- Staff 3: Chords $A-7$, $D-7$, $G-7$, C^7 .
- Staff 4: Chords $E-7(b5)$, $A^7(b9)$, $D-7$, G^7 , $G-7$, C^7 .
- Staff 6: Chords $G-7$, $Bb-$, Eb^7 .
- Staff 7: Chords $A-7$, $D-7$, $B-7 b5$, Bb^7 .
- Staff 8: Chords $A-7$, $D-7$, $G-7$, C^7 , F^6 , $(G-7 C^7)$.
- Staff 9: Ends with the word **(FINE)**.

DEAR OLD STOCKHOLM

- VARJELAND

D-7 D-6

D- E-7 b5 A7 b9 D- A7 #9 D-

G-7 D- E-7 b5 A7 b9

D-7 D-6

F G-7 C7 F E-7 b5 b7 A7

D.S.
♩

D- C7 sus4

C7 sus4 C7 sus4 A7 det. G-7 A7 b9 D-

DESAFINADO

- JOBIM

System 1:

- Staff 1: Chords: Fmaj7, G7(b5), G7, C7, A7(b5), D7(b9)
- Staff 2: Chords: G7(b9), Gbmaj7, D7, D7(b9)

System 2:

- Staff 3: Chords: G7, Bb7, A7, B7(b5), E7(#9)
- Staff 4: Chords: Amaj7, Bb7, B7, E7
- Staff 5: Chords: Amaj7, F#7, B7, E7
- Staff 6: Chords: Cmaj7, C#7, D7, G7
- Staff 7: Chords: G7, A7(b5), D7(b9), G7, C7(b5)

Fmaj7

∩.

G7 b5

∩.

120.
(BALLAD)

DJANGO

- JOHN LEWIS

THE DOLPHIN

(INTRO)

DON'T BLAME ME

- FIELDS/McHUGH

125.

C6 / F-7 B7 E-7 A7 D-7 G7 Cmaj7 A-7

DON'T GET AROUND MUCH ANYMORE

(SWING)

Chords: Cm7, D-7, D#m7, E-7

Chords: A7, A-7, D7

Chords: G7, C, (G7)

Chords: C, (C7), F, F-

Chords: E-7, C, C7, C#7, D7, F#-7 b5, B7 b9

Chords: E-7, D7 b9, G7, Cm7, D-7, D#m7, E-7

Chords: A7, A-7, D7, G7

Chords: C

EASY LIVING

-ROBIN RANGER

(MED.)

Fmaj7 F#07 G-7 G#07 Fmaj7/A C-7 F7
 Bbmaj7 Eb7 Fbmaj7 D-7 1. G-7 C7 A+7 D9
 G+7 C9 2. G-7 C7b9 F Bb7 Eb-7 Ab7
 Dbmaj7 Bb-7 Eb-7 Ab7 (Ab7/Gb) F-7 Bb7 Eb-7 Ab7
 Dbmaj7 Db/C Bb-7 Bb-7/Ab G-7 b5 C7
 Fbmaj7 F#07 G-7 G#07 Fbmaj7/A C-7 F7 Bbmaj7 Eb7
 Fbmaj7 D-7 G-7 C7b9 F (Ab7 Dbmaj7 C7)

130.

(BASS)

EASY TO LOVE

- COLE PORTER

D-7 G-7 D-7 G7

Cmaj7 Fmaj7 E-7 F7

D-7 G7 Cmaj7 A-7

D-7 G7 E-7 A7

2. A7 D-7 F-6 Cmaj7 E7 Ebo

D-7 G7 C6

FINE

130.
(BOSSA)

ELIZETE

- CLARE FISHER

1.

2.

EPISTROPHY

- MONK

Chord symbols: C#7, D7, D#7, E7, F#-, B7, Db7, Gb7 #11

MONK - "THE THRONUS MONK SEPTET"

EQUINOX

Trane

"Coltrane's Sound"

FOOTPRINTS

- MAYNE SHUTTER

FOUR

- MILES DAVIS
161.

8.

162.

(UP)

FOUR ON SIX

- WES MONTGOMERY

(BASS)

1.

2. A-7 (11) D7 #9

G-7

1. C-7 F7 #4 Bb-7 Eb7 #11 A-7 D7 #11 Eb-7 Ab7 #11

2. A-7 (11) D7 #9 (D7) SOLO BREAK

(SOLOS)

164.

FREDDIE THE FREELoader

- MILES DAVIS

(#D. SLOW)

1.

2.

GARY'S WALTZ

- GARY McFARLAND

- Staff 1: A-7
- Staff 2: G-7
- Staff 3: A-7, B-7, A-7
- Staff 4: A-7, Ab7
- Staff 5: G7, F#-7
- Staff 6: Fmaj7, Emaj7
- Staff 7: Eb7 (b13), D7 (#11), Db7
- Staff 8: Cmaj7 (#11)

The piece concludes with a "FINE" marking at the end of the fourth staff.

Fest

GEMINI

-JIMMY HEATH

167.

(MINORBALL ADDERLY - "IN NEW YORK")

170.

GIANT STEPS

- COLTRANE

THE GIRL FROM IPANEMA

- JOBIM

171.

SSA) Fmaj7 G7

1. Fmaj7 Gb7

2. Fmaj7 Gbmaj7

B7 F#-7

D7 G-7

Eb7 A-7 D7 b9

G-7 Cb b9 Fmaj7

G7 G-7 Gb7

Fmaj7 (Gb7)

Fmaj7

(Ballad)

GOODBYE PORK PIE HAT

- CHARLES MINNUS

GROOVIN' HIGH

- DIZZY GILLESPIE

(SOLO)

(WHISPERING)

Chord symbols and other markings include:

- Staff 1: Eb, A-7, D7
- Staff 2: A-7, D7, Eb
- Staff 3: G-7, C7, G-7, C7, F7
- Staff 4: F7, 1. F-7, Bb7, F-7, Bb7
- Staff 5: Ebmaj7, G-7, F#-7, F-7
- Staff 6: E7, 2. F-7, Bb7, F-7, Bb7
- Staff 7: F-7, Ab-7, Db7, Eb G (Gb7 F-7 E7)
- Staff 8: FINE

HASSAN'S DREAM

- BENNY GOLSON

FINE

186.

- RODGERS
& HART

HAVE YOU MET MISS JONES

Chords and notation details:

- Staff 1: C7, Fmaj7, F#o7, G-7, A-7, D-7
- Staff 2: 1. G-7, C7, 2. C-7, F7
- Staff 3: Bbmaj7, Ab-7, Db7, Gbmaj7, E-7, A7
- Staff 4: Dmaj7, Ab-7, Db7, Gbmaj7, G-7, C7
- Staff 5: Fmaj7, F#o7, G-7, C7, Bb7
- Staff 6: A-7, D7, G-7, C7, Fmaj7, (G-7 C7)

(BALLAD)

HEAVEN

- DUKE ELLINGTON

Am7 Bbm7, G7 alt. C7 (F#11) F#7

Am7 Bbm7, G7 alt. C7 (F#11) F#7

F#7 Bbm7 Eb major7 E-7 b9 A7 b9 D-7 C7 b5 F#7

Am7 Bbm7, G7 alt. C7 / C#7 B7 Bbm7

HERE'S THAT RAINY DAY

- JIM VAN HEUSEN

191.

1.

2.

STAN GETZ - "GETZ AN GO GO"

194.

HEY THERE

- ADLER & ROSS

Chord symbols and other markings on the staves include:

- Staff 1: Eb, C-7, F-7, Bb7, Eb, C-7, F-7, Bb7
- Staff 2: C7, F-7, Bb7, Ebmaj7, C-7, A-7, D7
- Staff 3: G, E-7, A-7, D7, G, E-7, A-7, D7
- Staff 4: G7, C7, F-, Db7, F-, Bb7
- Staff 5: Eb, C-7, F-7, Bb7, Eb, C-7, F-7, Bb7
- Staff 6: C7, F-7, Bb7, Bb-7, Eb9, Bb-7, Eb9
- Staff 7: Abmaj7, A-7 b5, D7, Ebmaj7, G-, G-7 b5, C7
- Staff 8: F-7, Ab-7, Db7, Ebmaj7, Db7, G-7 b5, C7
- Staff 9: F-7, Bb7, Eb, (F-7 Bb7)

FINE

HOW HIGH THE MOON

- MORGAN LEWIS

Staff 1: *Gmaj7* \surd *G-7* *C7*

Staff 2: *Fmaj7* \surd *F-7* *Bb7*

Staff 3: *Ebmaj7* *A-7* *D7* *G-7* *A-7 b5* *D7 b9*

Staff 4: *Gmaj7* *A-7* *D7* *B-7* *Bb7* *A-7* *D7*

Staff 5: *Gmaj7* \surd *G-7* *C7*

Staff 6: *Fmaj7* \surd *F-7* *Bb7*

Staff 7: *Ebmaj7* *A-7* *D7* *Gmaj7* *A-7* *D7 b9*

Staff 8: *B-7* *Bb7* *A-7* *D7* *G6* (*A-7* *D7*)

CHARLIE PARKER - "PARKER"

(BASS)

HOW INSENSITIVE

- A.C. JOBIM

Staff 2: Chords: C-6, G7/B. Includes a chord diagram for C-6 (x321000).

Staff 4: Chords: E-7b5, A7b9, D-7, Db13. Includes chord diagrams for E-7b5 (x32100) and A7b9 (x32100).

Staff 8: Chords: Bb maj7, A7, D-7. Includes a chord diagram for Bb maj7 (x32100).

HOW MY HEART SINGS

-EARL ZINDARS

204.

Bill Evans - "How My Heart Sings"

I CAN'T GET STARTED

-VERNON DIXIE

Cmaj7 A-7 D-7 G7 E7 A-7 b5
(B-7 E7 Bb7 Eb7)

D7 (b9 #11) G7 (A-7 D7 Ab-7 Db7) Cmaj7 A-7 D-7 G7 (b9)

1. E7 A7 D7 G7 (A-7 D7) 2. C6 Bb7 (#11) Cmaj7

E-7 A7 E-7 A7 Dmaj7 Gmaj7 Dmaj7

D-7 G7 D-7 G7 E-7 A7 D7 G7 (A-7 D7)

Cmaj7 A-7 D-7 G7 E7 A-7 b5 (B-7 E7 Bb7 Eb7) D7 (b9 #11) G7 (A-7 D7 Ab-7 Db7)

Cmaj7 A7 b9 D-7 G7 C6 (D-7 G7)

(Ballad) I COULD WRITE A BOOK **RODGERS/HART**

Cmaj7 A-7 D-7 G7 Cmaj7 G7

Cmaj7 G7 Cmaj7 C#07 D-7 G7

1. C/E Ab7/Eb D-7 G7 A-7 D7b9 Gmaj7 B7

E- A-7 D7 D-7 G7

2. A- A-(maj7) A-7 A-6 G-7 C7 Fmaj7 F-7 Bb

Cmaj7 A7 D-7 G7 C6 (D-7 G7)

I GOT IT BAD

- DUKE

System 1: Chords: Gmaj7, E-7, A7. Melody: G4, A4, B4, C5, B4, A4, G4.

System 2: Chords: A-7, B7, E7, A7, D7, 1. G6, E-7, A-7, D7. Melody: E4, F4, G4, A4, B4, C5, B4, A4, G4.

System 3: Chords: 2. G6, Db7(#11), Cmaj7. Melody: G4, A4, B4, C5, B4, A4, G4.

System 4: Chords: C-6, F7, Gmaj7, F7, B-7, E7. Melody: F4, G4, A4, B4, C5, B4, A4, G4.

System 5: Chords: A-7, D7, Gmaj7, E-7. Melody: A4, B4, C5, B4, A4, G4.

System 6: Chords: A7, A-7, B7, E7, A7, D7. Melody: A4, B4, C5, B4, A4, G4.

System 7: Chords: G6, (A-7, D7). Melody: G4, A4, B4, C5, B4, A4, G4.

214.
(SWING)

I LET A SONG (GO OUT OF MY HEART)

- DUKE ELLINGTON

There are two first and second endings indicated by brackets and numbers 1 and 2. The first ending leads to a Bb7 chord, and the second ending leads to Eb, Eb/G, and Gb7 chords. The score concludes with a double bar line and the handwritten text "DUKE - '70th BIRTHDAY'" written below the final staff.

I LOVE YOU

- COLE PORTER

A

G-7 b5

C7 b9

Fmaj7

∴

G-7

C7

- 3 -

Fmaj7

∴

G-7 b5

C7 b9

Fmaj7

B-7

E7

Amaj7

B-7

E7

Amaj7

∴

B

G-7

C7

Fmaj7

∴

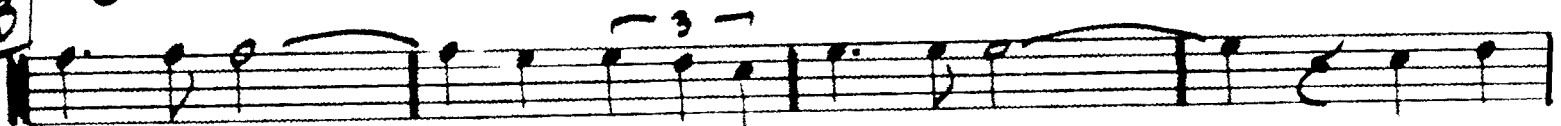

A-7 b5

D7 b9

G7

C7

G-7 b5

C7 b9

Fmaj7

A-7 b5

D7

G7

G-7

C7

F6

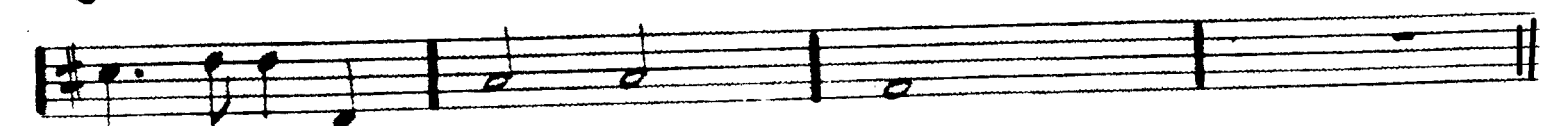

JOHN COLTRANE - "LUSH LIFE"
HERBIE MANN + BILL EVANS - "NIRVANA"

(MED. BALLAD)

I REMEMBER CLIFFORD

—BEVY GOLSON

INTRO: Abmaj7

G+7 Bb7(b9) G7b9 G7/B

C-7 Bb-7 Ab-7 Gb-7 F-7

Bb7 sus4 - - Bb7(b9)

F. Ebmaj7 G7 Abmaj7 A0 Bb7 B07 C-7 C-7/Bb

(FINE)

1. A-7 b5 D7 b9 G-7 G-7/F E-7 b5 A7 b9 F-7 Bb7(b9)

2. A-7 b5 D7 b9 G-7 b5 C7 b9 F-7 Bb+7 G-7 Abmaj7

A-7 b5 D7 b9 G-7 C7 b9 F-7 Bb7 alt. Ebmaj7

D-7 b5 G7 b9 C-7 C-7/Bb A-7 b5 D7 b9 G-7 C7 F-7 Bb7

A-7 b5 D7 b9 G-7 b5 C7 b9 F-7 Bb7 alt. Eb 6

D.S. al fine

(LAST X D.C. al FINE)

I'LL REMEMBER APRIL

- RAYE-DE PAL
JOHNSONE

212.

(MELODY)

IF YOU NEVER COME TO ME

- JAZZ

IN A MELLOW TONE

222.

DUKE
ELLINGTON

Section A: (A) Bb7 Eb7 Abmaj7

Section B: (B) Bb7 Eb7 Abmaj7

Chord Annotations:

- Staff 1: Eb-7, Ab7, Dbmaj7
- Staff 2: Db, D7, Abmaj7/Eb, F7
- Staff 3: Bb7, Eb7, F7
- Staff 4: Eb-7, Ab7, Dbmaj7, Db7
- Staff 5: Db7, D7, Abmaj7/Eb, F7
- Staff 6: Bb7, Eb7, Ab (G7, Gb7, F7)

(BALLAD)

IN A SENTIMENTAL MOOD

- DUKE

D- D-(maj7) D-7 D-6

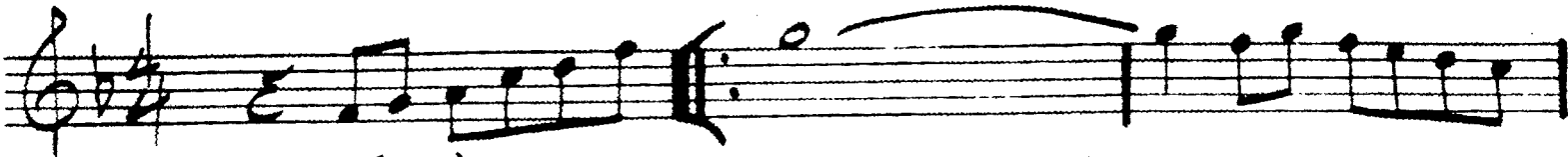

G- G-(maj7) G-7 / G-6 A7 D-

D7 G-7 Gb7 1. Fmaj7 2. Fmaj7 Ab7

Dbmaj7 Bb-7 Eb-7 Ab7 Dbmaj7 Bb7 Eb7 Ab7

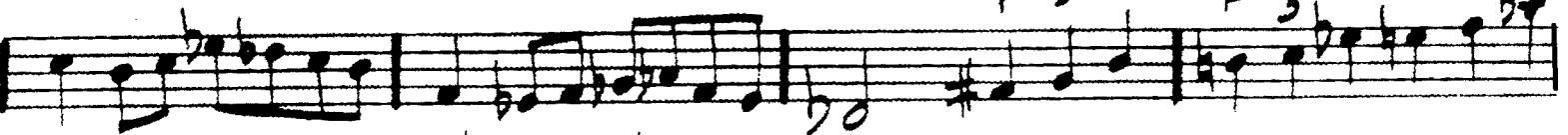

Dbmaj7 Bb-7 Eb-7 Ab7 G-7 C7

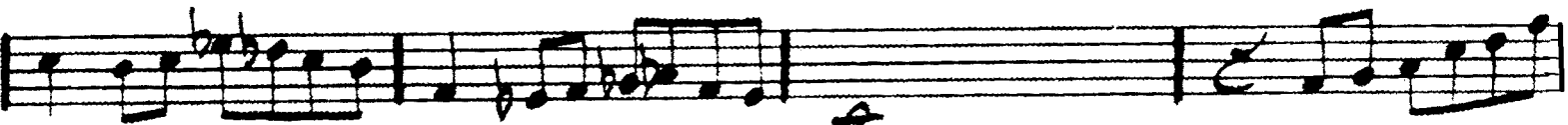

D- D-(maj7) D-7 D-6 G- G-(maj7) G-7 / G-6 A7

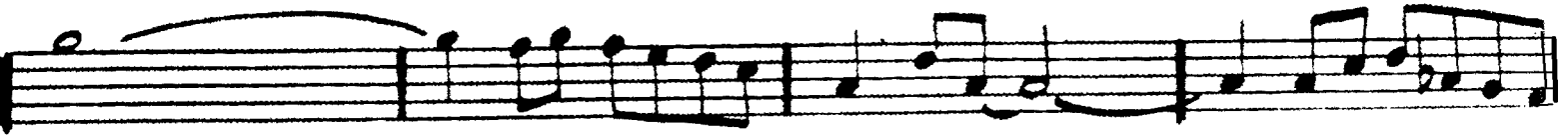

D- D7 G-7 C7 b9 Fmaj7

232.
(MED. SWING)

IN YOUR OWN SWEET WAY - DAVE BRUBECK

X. A-7 b5 D7 b9 G-7 C7 C-7 F7 Bb6 Ebmaj7

Ab-7 Db7 Gbmaj7 Cbmaj7 C-7 b5 F7 b9 1. Bbmaj7 #11 2. Bbmaj7 #11

E-7 b5 A7 b9 Dmaj7 E-7 A7 Dmaj7

D-7 G7 Cmaj7 Eb-7 Ab7 G7

A-7 b5 D7 b9 G-7 C7 C-7 F7 Bb6 Ebmaj7

Ab-7 Db7 Gbmaj7 Cbmaj7 C-7 b5 F7 b9 Bbmaj7 #11

INTERLUDE BETWEEN EACH CHORUS:

(Eb DORIAN)

(ROCK BALLAD)

IN YOUR QUIET PLACE

- KEITH JARRETT
233.

234.

INVITATION

KAPER/WASHINGTON

"THE MASTER - JOHN COLTRANE"

Bill Evans - "Invitation"

238.

ISN'T IT ROMANTIC?

- RODGERS/HART

(Bb7) Eb6 C-7 F-7 Bb7 Ebmaj7 Eo7 F-7 Bb7

Eb6/G C7 F-7 Bb7 Ebmaj7 Bb-7 Eb7

1. Abmaj7 Bb7 G7 C- G7/B Bb-7 Eb7

Abmaj7 C7/G F- D-7b5 G7 C- F9 Bb7 det. Bb7

2. F- F-/Eb D-7b5 G7 C- C-/Bb C-/A Ab-6

G-7 Gb7 F-7 Bb7 Eb Ab-6 Eb

Bb7

FINE

BILL EVANS - "LIVE AT SHELLEY'S MANNE - HOLE"

(SWING)

241.

IT DON'T MEAN A THING

- DUKE

Chords written above the staves include: G-, G-/F#, G-/F, C7/E, Eb7, D7, G-, C7, C#o7, Bb/D, 1. D+7, 2. Bb, F-7, Bb7, Eb maj7, G-7, C7, F7, D7, G-, G-/F#, G-/F, C7/E, Eb7, D7, G-, G-, C7, C#o7, D+7.

242.

IT'S A RAGGY WALTZ - DAVE BRUBECK

Chord progression for the first system (treble clef):
G D7 G07 - G7

Chord progression for the second system (bass clef):
C7 - C#07 - G7 G E7 -

Chord progression for the third system (treble clef):
A7b9 D7b9 G G7 C G

Chord progression for the fourth system (treble clef):
Cmaj7 B-7 E-7 Bb-7 Eb7 Abmaj7

Chord progression for the fifth system (bass clef):
G-7 C7 F-7 Bb7 E-7 Eb7 D7

Chord progression for the sixth system (treble clef):
G D7 G07 - G7

Chord progression for the seventh system (bass clef):
C7 - C#07 - G7 G E7 -

Chord progression for the eighth system (bass clef):
A7b9 D7b9 G G7 C G

JELLY ROLL

- C. MINGUS

(NO. 2901)

(MED. UP JAZZ)

JORDU

245.
- DUKE JORDAN

(♩ = 100)

JOY SPRING

— CLIFFORD BROWN

Fmaj7 G-7 C7 Fmaj7 Bb-7 Eb7

A-7 Ab7 G-7 C7 F Ab-7 Db7

Gbmaj7 Ab-7 Db7 Gbmaj7 B-7 E7

B-7 A7 Ab-7 Db7 Gb A-7 D7

Gmaj7 G-7 C7 Fmaj7 F-7 Bb7

Ebmaj7 Ab-7 Db7 Gbmaj7 G-7 C7

Fmaj7 G-7 C7 Fmaj7 Bb-7 Eb7

A-7 Ab7 G-7 C7 F (G-7 C7)

FINE

JUST FRIENDS

- KLEMMER / LEWIS

Chord progression across the staves:

- Staff 1: G7, Cmaj7, F#-3-7, C-7, F7
- Staff 2: Gmaj7, F#-3-7, Bb-7, Eb7
- Staff 3: A-7, D7, B-7, E-7
- Staff 4: A7, F#-3-7, A-7, D7, Db7
- Staff 5: Cmaj7, F#-3-7, C-7, F7
- Staff 6: Gmaj7, F#-3-7, Bb-7, Eb7
- Staff 7: A-7, D7, B-7, E-7
- Staff 8: A7, A-7, D7, G6, D-7, G7

SONNY ROLINS - "SONNY MEETS HAWK"

LADYBIRD

Tadd Dameron

♩ = 140

CMaj7 fm7 Bb7

5

CMaj7 bbm7 Eb7

9

AbMaj7 am7 D7

13 dm7 G7 CMaj7 Ebmaj7 AbMaj7 Dbmaj7

LAMENT

- J.J. JOHNSON

(Guitar)

F- Eb-7 Ab7 Dbmaj7 G-7 C7

F A-7 b5 D7 G-7 E-7 b5 A7

D- C7 Bb-6 A-7 D-7 G-7 E-7 b5 A7

D- Eb-7 Ab7 Dbmaj7 G-7 b5 C7 (#9 b9)

D.C. al

D- C7 Bb-7 A-7 D-7 Bb-7 b5 Eb7

F D-7 Db7 C7 F (G-7 b5 C7 b9)

FINE

LAZYBIRD

259.
-JOHN COLTRANE

(MOD. UP)

A-7 D7 C-7 F7 F-7 Bb7

Ebmaj7 A-7 D7 Gmaj7 1. (Ab-7 Db7) 2. Gmaj7

B-7 Eb7 A-7 D7 Gmaj7 Ab-7 Db7

A-7 D7 C-7 F7 F-7 Bb7

Ebmaj7 A-7 D7 Gmaj7

F7 #11 Eb7 (9-b9) A-7 D7 b9

Gmaj7 C7 b9 Fmaj7 Bb7 b9

RIT.

Eb7 Abmaj7 Db7 (#11)

JOHN COLTRANE - "Blue Train"

(FAST)

LIMEHOUSE BLUES

263.

-PHILLIP BRAHAM

A

Db9 #11

(D9)

Db7

∴

Bb9

(B9)

Bb7

∴

Abmaj7

Dbmaj7

G-7

C7

F-7

Bb7

∴

Eb7

D7

B

Db7 #11

(D9)

Db7

∴

Bb7

(B9)

Bb7

E7

Ab7

F7

Bb-7

∴

Bb-7 b5

Eb7

Ab7

D7 (#11)

♩

Ab7

♩

DAVE BRUBECK -

"BLUES ROOTS"

"CANNONBALL & COLTRANE"

(MED.)

LITTLE B's POEM

-BOBBY HUTCHERSON

LITTLE NILES

- RAUDY WESTON

Bb- Bb-6 Gb7 F7

Bb- Bb-(b6) Bb-6 Bb-(b6)

D7 b5 G7 C7 b5 F7

F0 F#0 F0 F#0

F0 F#0 F0 F#0

D.C. al

C7 b5 F7 Gbmaj7 Cbmaj7 Bb-6

272.

LONG AGO AND FAR AWAY - KEAN / GERSHWIN

F6 D-7 G-7 C7 Fmaj7 G-7 C7

F6 G-7 C7 A-7 D7 G-7 C7

1. Ab6 Bb-7 Eb7 Abmaj7 G7

Cmaj7 A-7 - - D7 G-7 C7

2. C-7 F7 Bbmaj7 Eb7

F6 D-7 G-7 C7 F6 (G-7 C7)

(BASS)

LOOK TO THE SKY

- JOBIM

A

B

LUCKY SOUTHERN

- KEITH JARRET

INTRO

Dmaj7 E7

Gmaj7 Bb7 A7 Dmaj7 Ebmaj7

Dmaj7 E7

Gmaj7 Bb7 A7 Dmaj7

F#-7 E-7

F#-7 A-7 D7

Gmaj7 G-7 D/F# F07

E-7 Bb7 A7 Dmaj7 Ebmaj7

E-7 Bb7 A7 Dmaj7 Ebmaj7

AIRTO - "Free"

LULLABY OF BIRDLAND

- GEORGE SHEARING

(MED.)

F- G7 C7 F- Bb-7 Eb7

Abmaj7 F-7 Bb-7 Eb7 1. Abmaj7 Db7 C7

2. Abmaj7 Eb7 Abmaj7 F7 Bb-7

Bb-7 Eb7 Abmaj7 F7 Bb-7

Bb-7 Eb7 Abmaj7 C7 F- G7 C7

F- Bb-7 Eb7 Abmaj7 F-7 Bb-7 Eb7

Abmaj7 Eb7 Abmaj7

MAIDEN VOYAGE

- HERBIE HANCOCK

281.

PLAY CHORDS
AT A FOR
INTRO

A

D7sus4

F7sus4

1.

2.

B

Eb7sus4

Db7sus4

D7sus4

F7sus4

HERBIE HANCOCK - 'MAIDEN VOYAGE'

END ON D7sus4

288.

MEDITATION

-A.C. JOBIM

Chord symbols for the first six staves:

- Staff 1: C6, B7, B7
- Staff 2: C6, A7
- Staff 3: D-7, Bb7
- Staff 4: E-7, A7b9, D-7, G7
- Staff 5: Fmaj7, Bb7
- Staff 6: E-7, Eb7, D-7, G7

2c. d

Chord symbols for the second staff:

- Bb7, A7b9, Ab7, G7b9, C6, (D-7 G7)

Antonio Carlos Jobim - "The Composer of Desafinado, Plays"

MEMPHIS UNDERGROUND

HERBIE HANAU

Rock

H. HANAU - MEMPHIS UNDERGROUND

MICHELLE

- LENNON / MCCARTNEY

D G-7 C

Bb A7 Bb A7

X. D G-7 C Bb

A Bb A D- A

C- F7 Bb A7 D- G-

D- C#+ D-7 D-6 G- A

D.S.

A Bb D-

G- A7 D G- D

MIDNIGHT MOOD

- JOE ZAWINUL

293.

(MODERATE)

A

B

MILANO

- JOHN LEWIS

(MED. SWG)

D-7 G7 C A-7 D-7 G7 C7 F#7

F - D-7 G7 C A7 D-7 G7 1. C A7 2. G-7 C7

F F- E- A- / / D-7 G7 C7

F F- E- A- F#-9b5 B7 E- A7b9

D-7 G7 C A-7 D-7 G7 C7 F#7

F - D-7 G7 C A7 D-7 G7 C

(UP)

MINORITY

MISTY

ERROL GARNER

(BALLAD)

300.

(Bossa)

MONTAGE

-STU BALCOMB

(X)

AFTER SOLOS, D.S. al ♩ 2nd x

[SOLO VAMP TO HOLD - OR FADG]

ED. SLOW)

MOOD INDIGO

- DUKE ELLINGTON

301.

A

Ab maj7

Bb7

Bb-7 Eb+7

Ab maj7

Ab maj7

Bb7

E7 - B-7 E7 Eb7

Ab7 - Ab° G° Ab7

Db7

Gb7 (E7) - - Eb+7

Ab maj7

Bb7

Bb-7 Eb+7

Ab maj7

B

Ab maj7 F7

Bb7

Bb-7 Eb7

Ab - - Eb7

Ab maj7 F7

Bb7

E7

Eb7

Ab7

∴

Db7

E7 - - Eb7

Ab maj7 F7

Bb7

Bb-7 Eb7

Ab

Ballad

MOONCHILD

Keith Jarrett

(Solo)

THE MORE I SEE YOU

- WARREN & GOODE

Staff 1: Eb F-7 G- C7(HA) F-7 Bb7

Staff 2: Eb F-7 G- C7(HA) F-7 Bb7

Staff 3: Eb- Db-7 Gb7 Cb maj7 C7 alt. Cb maj7 Bb7

Staff 4: Eb- Eb F-7 Bb7 sus4

Staff 5: Eb F-7 G- Bb+(maj) Bb-7 Eb7

Staff 6: Ab maj7 Ab-7 Db7 Eb G-7 C7 F7

Staff 7: Eb F-7 Bb7 Eb (F-7 Bb7)

Staff 8: Eb F-7 Bb7 Eb (F-7 Bb7)

EDITION UP)

MR. P.C.

- COLTRANE'S

305.

JMW COLTRANE "Giant Steps"

MY FAVORITE THINGS

- RICHARD RODGERS

Chords and notes across the staves:

- Staff 1: E-7, F#-7, E-7, F#-7, Cmaj7
- Staff 2: Cmaj7, A-7, D7
- Staff 3: Gmaj7, Cmaj7, Gmaj7, Cmaj7, F#-7 b5, B7
- Staff 4: Emaj7, F#-7, Emaj7, F#-7, Amaj7
- Staff 5: Amaj7, A-7, D7
- Staff 6: Gmaj7, Cmaj7, Gmaj7, Cmaj7, F#-7 b5, B7 b9
- Staff 7: E-7, F#-7 b5, B7
- Staff 8: E-7, Cmaj7
- Staff 9: Cmaj7, A7
- Staff 10: Gmaj7, Cmaj7, D7
- Staff 11: G6, Cmaj7, G6, Cmaj7
- Staff 12: Gmaj7, Cmaj7, F#-7 b5, B7

307.

MY FOOLISH HEART - WASHINGTON/YOUNG

(Piano)

Chords: *-G. Bb/maj7 Eb/maj7 D-7 G7 C-7 C-7/Bb*

Chords: *A7/maj4 A7 D-7 D7#9 G-7 Db7 C-7*

Chords: *C-7b5 F7b9 Bb/maj7 F-9 Bb+7 Eb/maj7*

Chords: *A-7b5 D7 G-7 D7#9 G-7 C7 C-7 G+7*

Chords: *C-7 F7*

D.S. al

Chords: *C-7 C-7/Bb A-7b5 D7 G-7 Eb-7 Ab7*

Chords: *Bb/maj7 Eb/maj7 Ab7 G7 C-7 G7 C13 C+7 F7/maj F7b*

Chords: *Bb/maj7 (G-7 Gb/maj7 F7/maj)*

(See ON ENTIRE FORM)

MY LITTLE BOAT

KODER 10
MENGISAL

(BOSSA)

309.

310.

(BALLAD)

MY ONE AND ONLY LOVE

-WOOD/MELVIN

Cmaj7 C/B A-7 A/G D7/F# G7/F C/E Fmaj7 G7 - E-7 A7
 D-7 - G7 E7/G# A-7 D7 1. D-7 G7 E-7 A7 D-7 G7
 2. D-7 G7 C6 - F#-7/B5 B7 E- F#-7 B7
 E- F#-7 B7 E- E-/D# E-/D E-/C#
 D-7 A7 D-7 G7 Cmaj7 C/B A-7 A/G D7/F# G7/F
 C/E Fmaj7 G7 / E-7 A7 D-7 / G7 E7/G# A-7 D7
 D-7 G7/b9 C6 (D-7 G7)
 FINE

MY ROMANCE

(MELODY)

Bbmaj7 C-7 D-7 Db7 C-7 F7 Bbmaj7 D7

G- G-(maj7) G-7 G7 C-7 F7 1. Bbmaj7 Bb7

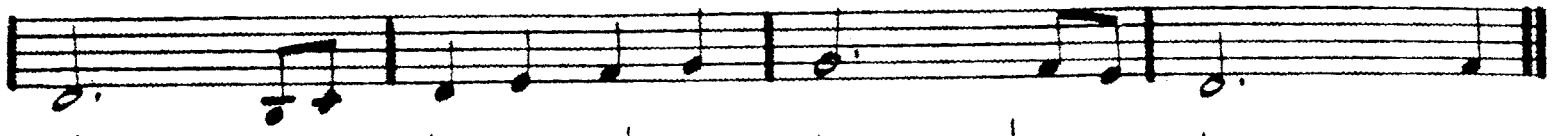

Ebmaj7 Ab7 Bbmaj7 Bb7 Ebmaj7 Ab7 Bbmaj7

E-7b5 A7b9 D-7 Db7 C7alt C7 C-7 F7

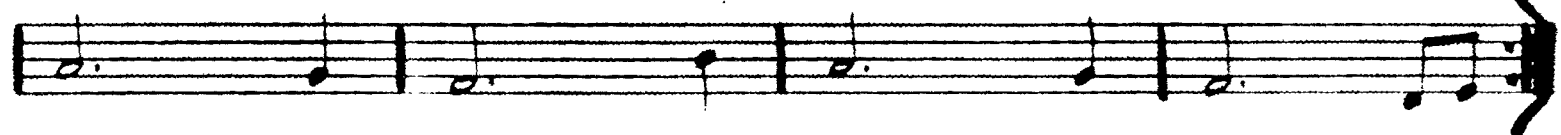

2. F-7 Bb7 Ebmaj7 G7 C-7 C-/Bb A-7b5 D7b9

G-7 Gb7 Bbmaj7/F C-7/F F7 Bb

(FINE)

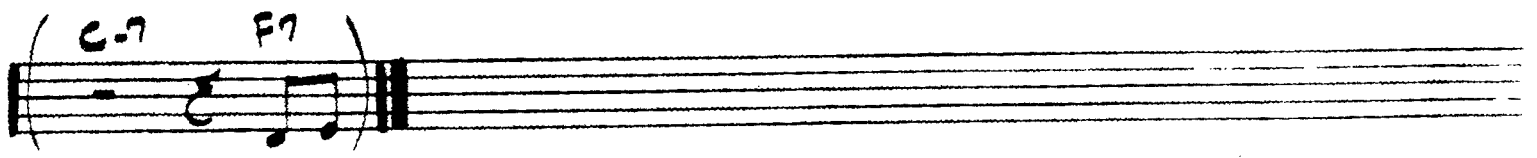

NEVER WILL I MARRY

-FRANK LOESSER

Staff 1: Chords: Abmaj7, G-7, C7. Notes: A4, Bb4, C5, Bb4, A4.

Staff 2: Chords: F-7, Bb7, Ebmaj7, Ab7. Notes: F4, G4, Ab4, Bb4, C5, Bb4, A4.

Staff 3: Chords: Dbmaj7, D-7 b5, G7 alt., Abmaj7. Notes: Db4, Eb4, F4, G4, Ab4, Bb4, C5, Bb4, A4.

Staff 4: Chords: A-7 D7, Gmaj7, A-7 D7, Gmaj7. Notes: A4, Bb4, C5, Bb4, A4, G4, F4, E4, D4.

Staff 5: Chords: Abmaj7, G-7, C-7. Notes: Ab4, Bb4, C5, Bb4, A4, G4, F4, E4, D4.

Staff 7: Chords: Abmaj7, Ebmaj7/G. Notes: Ab4, Bb4, C5, Bb4, A4, G4, F4, E4, D4.

Staff 8: Chords: Abmaj7, G-7, C-7. Notes: Ab4, Bb4, C5, Bb4, A4, G4, F4, E4, D4. Ends with a double bar line and repeat sign.

Staff 9: Chords: F-7, Bb7, Ebmaj7, Abmaj7, F-7, Bb7, Ebmaj7. Notes: F4, G4, Ab4, Bb4, C5, Bb4, A4, G4, F4, E4, D4.

Staff 10: Chords: Ebmaj7. Notes: Eb4, F4, G4, Ab4, Bb4, C5, Bb4, A4, G4, F4, E4, D4.

NICA'S DREAM

- HORACE SILVER

A ~~9~~ Bb - (maj7)

Ab - (maj7)

Bb - (maj7)

Eb-7

Ab7

Ab-7

Db7

Gbmaj7

C-7 b5

F7 alt.

Bb - (maj7)

1. (F7)

2. Bb-

(FINE)

Eb-7

Ab7

F-7 b5

Bb7 b9

Eb-7

Ab7

Dbmaj7

E-7

A7

Eb-7

Ab7

F-7 b5

Bb7 b9

Eb-7

Ab7

Dbmaj7

C-7 b5

F7 b9

HORACE SILVER - "HORACE-SLOPE" (AABA) D.S. AL 2^{da} ENTRA.

NIGHT AND DAY

- COLE PORTER

"STAN GETZ & BILL EVANS" FRANK SINATRA - "SWINGING AFFAIR"

(MED. UP)

THE NIGHT HAS A THOUSAND EYES

322.

WOLFGANG CARRETT, WATKINS

(LATIN) Gmaj7/D

∴

D7 sus4

∴

Gmaj7/D

∴

D7 sus4

D7

(SWING) D-7

G7

Cmaj7

F7

Gmaj7/D

D7 sus4

G/D

1. D7 sus4

2. Gmaj7

C-7

F7

Bbmaj7

∴

Bb-7

Eb7

Abmaj7

∴

A-7

D7 sus4

Gmaj7

E-7

Gmaj7/D

D7 sus4

Gmaj7/D

D7 sus4

(FAS)

326.

(MO) NOSTALGIA IN TIMES SQUARE - CHARLES MINGUS

(BASS)

ONCE I LOVED

Chord Progression:

- Line 1: G-7, C+7, Fmaj7, F#o7
- Line 2: G-7, G#o7, A-7, A-7/G
- Line 3: F-7, Bb+7, Ebmaj7
- Line 4: E-7b5, A7b9, 1. Dmaj7, D7b9
- Line 5: 2. Dmaj7, G7, Cmaj7, F7
- Line 6: Bbmaj7, Bb-6
- Line 7: A-6, Ab7(b5), G7, G-7, A7b9
- Line 8: D-6, (D7)

The score includes melodic lines with notes, rests, and slurs, as well as guitar chord diagrams (fingerings) for each chord.

ONE NOTE SAMBA

- A.C. JOBIM

331

♩: D-7 Db7 C-7 B7(b5)

D-7 Db7 C-7 B7(b5)

F-7 Bb7 Ebmaj7 Ab7

D-7 Db7 C-7 B7(b5) Bb6

Eb-7 Ab7 Dbmaj7

Db-7 Gb7 Cbmaj7 C-7b5 B7b5

D.S. al fine

F-7 Bb7 Ebmaj7 Ab7

Db6 C7 Bbmaj7 Bb6

(MED. UP)

ORNITHOLOGY

- CHARLIE PARKER

Gmaj7

1.

G-7 C7

G-7 C7

Fmaj7

2.

F-7

Bb7

Eb7

D7

1. G-

C-7b5 D7

B-7

E7

A-7

D7

2. G

A-7

D7

G/B

Bb7

A-7

Ab7

Gmaj7

(A-7 D7)

Three triplet chord diagrams for the final part of the piece.

FINE

336.

OUT OF NOWHERE

- GREEN/HEYMAN

340.

(BALLAD)

PEACE

- HORACE SILVER

346.
SWING
(UP)

PENT-UP HOUSE

— JOHNNY ROLLINS

JOHNNY ROLLINS - "SAXAPHONE COLOSSUS"

348.

FRANCING (NO BLUES)

- MILES DAVIS

~~NO BLUES~~

(Guitar)

PRELUDE TO A KISS - DUKE

D7 G+7 C7 Fmaj7 B7 b9 E7

PUSSY CAT DUES

CHARLES MINGUS

(SLOW)

(INTRO)

Chords: D7, Bb7/p, Bb7, F, D7, Bb7, D7, Bb7, D7, Bb7, D7, Ab7, G7, C7, D7, Bb7, D7, B7, E-7, A7, F-7, Bb7, Eb, Eb7, Ab, A°, Eb7.

[SOLWS ON Eb BLUES]

ROK)

THE RAVEN

- K. Jarrett
357.

"Gary Burton & Keith Jarrett"

RECORDAME

- JOE HENDERS

(SOUSA)

(MED. UP)

RE-INCARNATION OF A LOVEBIRD

- MINGUS

A

G- Ebmaj7 A-7 b5 D7 #9

G- Ebmaj7 A-7 b5 D7

G- Ebmaj7 C-7 F7

A-7 b5 D7 G- A-7 b5 D7 #9

B

G- Ebmaj7 A-7 b5 D7

G- Ebmaj7 A-7 b5 D7

G- Ebmaj7 C-7 Db-7

A-7 b5 D7 G- G-

d=d (SLOW AS SLUG)

G-7 C7 G-7 C7 Fmaj7 Bb7#11 Fmaj7 Bb7#11

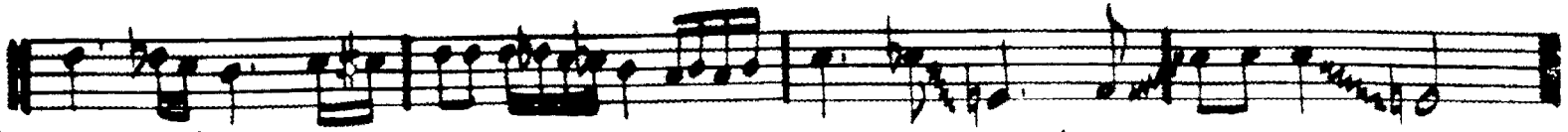

d=d A TEMPO

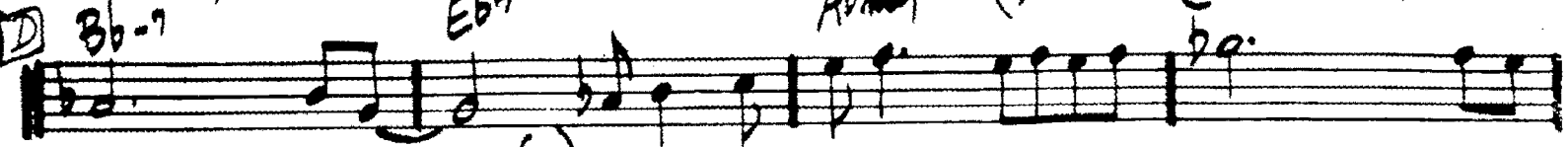

Bb-7 Eb7 Abmaj7 (Db7) C-7 b5 F7b9
Bb-7 Eb(b9) A-7 D7

D.C. al

A-7b5 D7b9 C-7 Db-7 A-7b5

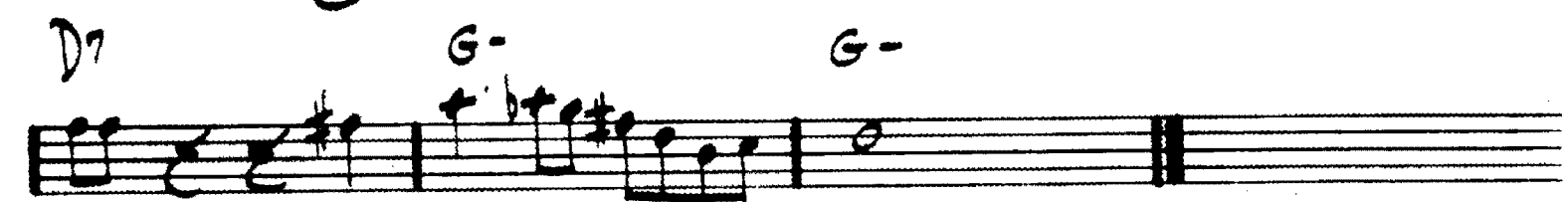

(SLOW AS SLUG)

(BASS)

'ROUND MIDNIGHT

- MONK

Eb- C-7 b5 F-7 b5 Bb7 alt. Eb-7 Ab7

B-7 E7 Bb-7 Eb7 Ab-7 Db7 Eb-7 Ab7

1. B7 Bb7 2. B7 Bb7 Eb-7

C-7 b5 F7 b9 Bb7 C-7 b5 F7 b9 Bb7

Ab-7 Db7 Gbmaj7 Cb7 Bb7 Eb7 Db7 Cb7 Bb7

Eb- C-7 b5 F-7 b5 Bb7 alt. Eb-7 Ab7 B-7 E7 Bb-7 Eb7

Ab-7 Db7 Eb-7 Ab7 Cb7 Bb7 Eb-

MILES DAVIS - "ROUND MIDNIGHT"

"THE THORNTON'S MONK STORY"

SATIN DOLL

- DUKE ELLINGTON

D-7 G7 D-7 G7 E-7 A7

E-7 A7 (A-7b9) D7 Ab-7 Db7

1. C E-7b5 A7b9 2. C D-7 D#7 E-7

G-7 C7 Fmaj7 G-7 C7

A-7 D-7 D-7 G7 E-7 A7

D-7 G7 E-7 A7

A-7 (A-7b9) D7 Ab-7 Db7 C (E-7b5 A7b9)

FINE

368.

SCOTCH 'N' SODA

- GUARD

(NO. 80)

SCRAPPLE FROM THE APPLE

- CHARLIE PARKER

G-7

C7

G-7

C7 b9

Fmaj7

G-7

C7

Fmaj7

G-7

1. A-7

D7

2. F

G-7

C7

G-7

C7 b9

Fmaj7

G-7

C7

Fmaj7

G-7

C7 b9

F

SERENADE TO A CUCKOO - ROLAND KIRK

(10)

A

B

378.

UP

SEVEN ONE ELEVEN

SEANY GARDNER
- CHARLIE CHRIST

(USE BASS LINE AT **A** FOR SOLO INTRO - 8 BARS)

A

2.

C

FAST
JAZZ

SEVEN STEPS TO HEAVEN

- MILES DAVIS
379.

INTRO

Fmaj7 Bb7 E-7b5 A7 D-7 Ab7 G7

(G-7) (C7) Ebmaj7 E Fmaj7

Cmaj7 D-7 E-7 F-7 Bb7

Ebmaj7 Ab-7 Db7 Gbmaj7 G-7 C7

Fmaj7 Bb7 E-7b5 A7 D-7 Ab7 G7

(G-7) (C7) Ebmaj7 E Fmaj7

(Slow Bossa)

THE SHADOW OF YOUR SMILE - JIMMY MANDRE

F#-7 B7(a)-(b9) E-7 A7
 A-7 D7 Gmaj7 Cmaj7
 F#-7 b5 B7 E-7 E-7/D
 C#-7 b5 F#7 F#-7 B7
 F#-7 B7(a)-(b9) E-7 A7
 A-7 D7 B-7 b5 E7 alt.
 A-7 C-7 F7 B-7 E7 b9
 A7 Eb7 A-7 D7 b9 G6 (B7)
 FINE

382.
RUNK-(Piano Bass)
(BASS)

SIDEWINDER

-LEE MORGAN

(BASS)

(D7 Eb7)

(BASS - CONTINUE SIMILE)

G7 Ab7

D7 Eb7

G-7b9 C7b9

F-7 Bb7

D7 Eb7

^ Eb7

(FINE)

(BREAK)

(PICK-UP FILL)

Lee Morgan - "SideWinder"

SKATING IN CENTRAL PARK

- JOHN LEWIS

A

B

(Form: AABA)

D.C. & FINE

(SAMA)

SLOWLY GONE, BY GONE

385.

DAVE SAMBU

- INTRO -

386.

SOLAR

MILES DAVIS

(JAZZ)

(Ballad)

SOLITUDE

- JIMMY EKINGTON

Dbmaj7 - - - Bb-7

Eb7 - - - Eb-7

Ab7 Dbmaj7 1. A+7 Ab7 2. Dbmaj7 Db7

Gbmaj7 G° Db6/Ab Ab-7 Db7

Gbmaj7 G° Db6/Ab Bb7 b9 Eb-7 Ab+7

Dbmaj7 - Eb-7 E° Dbmaj7/F G7 b5 Gbmaj7 Eb7 - - Bb7

Eb-7 Ab7 Dbmaj7 (Eb-7 Ab7)

FINE

(Ballad)

SOME OTHER TIME

BERNSTEIN,
COMDEN, GREEN

389.

ED. JAZZ
WALTZ
388.

SOMEDAY MY PRINCE WILL COME

- CHURCHILL

1.

2.

392.

SOMETIME AGO

- SERGIO MIHANOWICH

Staff 1: Chords: Cmaj7, G7 sus4, Cmaj7, G7 sus4.

Staff 2: Chords: Cmaj7, G7 sus4, E-7 b5, A7.

Staff 3: 1. Chords: D-7, G7, E7, A-7.

Staff 4: Chords: D7, Eb-7, Ab7, D-7, G7.

Staff 5: 2. Chords: D-7, G7, E-7, A7.

Staff 6: Chords: D-7, G7, Bb7, A7.

Staff 7: Chords: D-7, G7, Cmaj7, (D-7 G7).

FWE

ART FARMER / JIM HALL - "INTERACTION"

(BOSSA)

SUMMER SAMBA

- MARCUS & PAUL SERGIO
4/5. VALLE

396.
(Rock)

SON OF MR. GREEN GENES

FRANK ZAPPA

A D- G D- G

D- G D- G

C A- C

1. F G A- Bb

2. F G A- Bb

B (SOLOS:)

C D

(Disco
Style)

SONG

- 50 Bars

393

ON SOLOS - USE 1st ENDING - FOR LAST "A"

([Diagram of a 4-measure solo line with notes and rests])

394.
(MED. LATIN)

SONG FOR MY FATHER

- 4. SILVER

THE SONG IS YOU - KEAN/HAMMERSTEIN

Chords: Cmaj7 C° D-7 G7 E-7 A7 D-7 G7

(F7 Bb7)

1. Chords: Cmaj7 E- D-7 G7 D-7 b5 G7 E-7 A7 D-7 G7

2. Chords: Cmaj7 A7 D-7 G7 C6

Chords: E maj7 F#-7 B7 E maj7 A#-7 D#7

Chords: G#-9 C#7 F#7 B7 G7

Chords: Cmaj7 C° D-7 G7 Cmaj7 C7 Fmaj7 F-6

Chords: E-7 A7 D-7 G7 C6 (D-7 G7)

FINE

SOPHISTICATED LADY

397.
- Duke

(BALLAD)

A

f.

406.

SPRING IS HERE

- RODGERS/HART

(SALTO)

Ab^o Ab⁶ Ab^o Ab

C-7 b5 F7 Bb-7 C-7 F7 Bb-7 Eb7
(2x: Bb-7 Gb7)

1. Abmaj7 F-7 Bb-7 C7 alt.

F- Bb7 Eb7

2. Abmaj7 F-7 B-7 E7 Bb-7 Eb7

C-7 F-7 Bb-7 Eb7 C-7 F-7 D-7 b5 Db-6

C-7 F-7 Bb-7 Eb7 Ab6 Dbmaj7 Ab6 (Bb-7 Eb7)

FWE

Ballad)

STAR-CROSSED LOVERS

-DUKE
407.

Chords: Gm7, A7/G, Dm7/A, Bb7, Eb7, Ab7

Chords: Dm7, G(b9), Gm7, A7/G, Dm7/A, Bb7, G7(b9), Cb7

Chords: F7, Gb/A, Fa/A, Eb7(b9), Ab7

Chords: Eb7(b9), Ab7, Ab7, Db7, B7, Gm7, Gb7

Chords: Eb7, Ab7, Dm7, Db7, Gm7, Eb7, Dm7/A, Bb7

Chords: Eb7, Ab7, Dm7, A7, Ab7, G7(b9), Dm7

1. 2.

408.

STELLA BY STARLIGHT

-VICTOR YOUNG

E-7 b5 A7 b9 C-7 F7

F-7 Bb7 Ebmaj7 Ab7

Bbmaj7 E-7 b5 A7 b9 D-7 Bb-7 Eb7

Fmaj7 E-7 b5 A7 A-7 b5 D7 b9

G+7 C-7

Ab7 Bbmaj7

E-7 b5 A7 b9 D-7 b5 G7 b9

C-7 b5 F7 b9 Bbmaj7

ED. SLOW SWING 4/10.

STOLEN MOMENTS

- OLIVER NELSON

(SOLOS ON C MINOR BLUES)

412.

STRAIGHT, NO CHASER

- MARK

414.
(SWING)

SUGAR

- STANLEY TURRENTIN

416.

(NO. FAST)

SWEDISH PASTRY - BARNEY KESSEL

(Rock)

4/8.

SWEET HENRY

- STEVE SWALLOW

JACK GREGG

D F#-7/C# B- B-7/A G Cmaj7 D

B- B-7/A E7/G# A G A7sus4 D

A/E E E/D D

A/C# E/B B E/B B7 E/B

D G/D D7 G E7/G# A7 A7

G/D D D/C C

G/B D/A (VAMP) A D A7 D

D F#-7/C# B- B-7/A G Cmaj7 D

ENDING:

RIT..... FINE

422.

TAME THY PEN

- RICHARD NILES

(Jazz)

A

B7 alt. E-G

A-7 Ab-9 b5 B/G C maj7 E Bb lyd.

B

B7 alt. F#-7 (Ausb) E-7 (Ausb)

F#-7 (Ausb) E-7 (Ausb) Ab lyd. (#5)

C maj7 F maj7 Bb lyd.

(FORM A-A-B)

THERE IS NO GREATER LOVE

Bbmaj7

Eb7

Ab7

G7

C7

∴

F7

∴

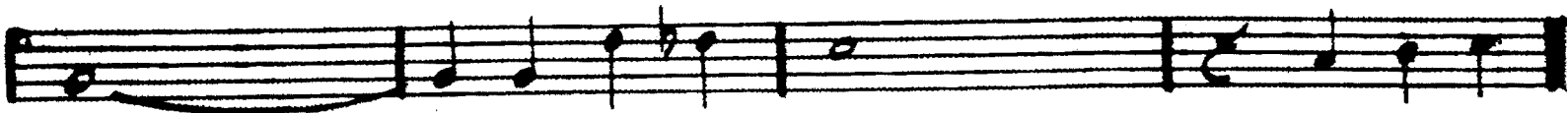

Bbmaj7

Eb7

Ab7

G7

C7

C-7

F7

Bb

∴

A-7b5 D7

G-

A-7b5 D7

G-

A-7b5 D7

G-

C7

F7

Bbmaj7

Eb7

Ab7

G7

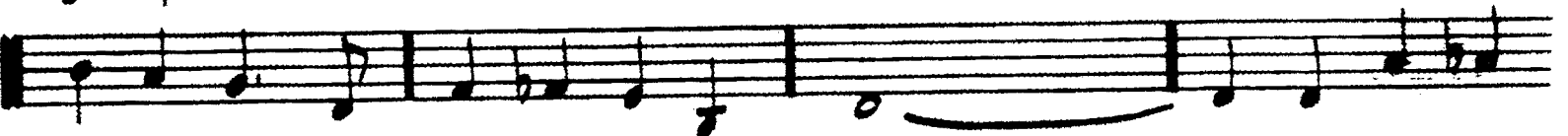

C7

C-7

F7

Bb

(F7)

UP) THERE WILL NEVER BE ANOTHER YOU

Chord progressions for each staff:

- Staff 1: Ebmaj7, D-7 b5, G7 b9
- Staff 2: C-7, Bb-7, Eb7
- Staff 3: Abmaj7, F-7 b5, Bb7, Ebmaj7, C-7
- Staff 4: F7, (C-7 F7), F-7, Bb7
- Staff 5: Ebmaj7, D-7 b5, G7 b9
- Staff 6: C-7, Bb-7, Eb7
- Staff 7: Abmaj7, F-7 b5, Bb7, Ebmaj7, G-7, C7
- Staff 8: Ebmaj7, D7, G7, C7, F-7, Bb7, Eb (Bb7)
- Staff 9: (FINE)

(GMA) THEY CAN'T TAKE THAT AWAY FROM ME

(Bb7 sus4) Eb -- Gb0 F-7 Bb7 sus4
 Bb-7 Eb7 1. Ab C7 (F7) Bb7 sus4
 2. Ab Db7 Eb G- C7 G- C7
 G- A+7 A-7 D7 G- C7 G-7 - G:1b5 C
 F7 Bb7 sus4 Eb -- Gb0
 F-7 Bb7 sus4 Bb-7 Eb7
 Ab Bb7 C- Db7 Eb E0 F-7 Bb7
 Eb (Bb7 sus4)

THREE FLOWERS

- HCCOY TUNER

(SIX STRING)

Ebmaj7 Dbmaj7 Ebmaj7 Dbmaj7

Ebmaj7 Dbmaj7 A-7 D7

1. Gmaj7 F7 Gmaj7 F7

Ebmaj7 D7 Ebmaj7 F-7 Bb7

2. Gmaj7 F7 Gmaj7 F7

Ebmaj7 D7 Ebmaj7 F-7 Bb7

(Solo)

TOUGH TALK

JAZZ
CRUSADERS

- GARY
McFARLAND

434.

TRAIN SAMBA

A

G-7

C7

G-7

C7

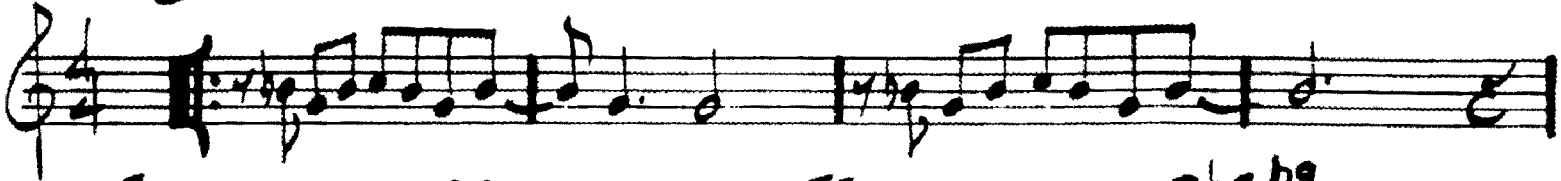

G-7

C7

F7

Bb7 b9

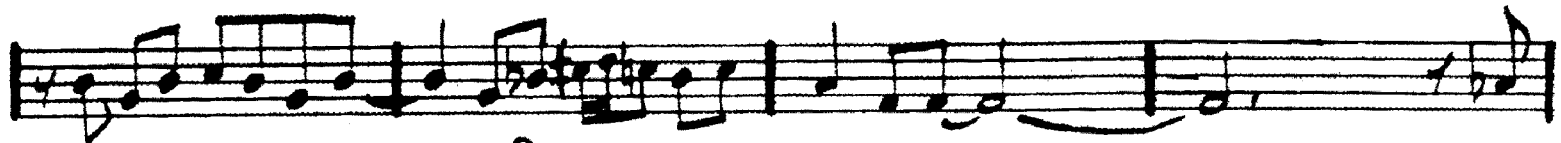

Eb7(13)

Ab7 9

- 3 -

G-7

C7

(FIVE)

B

C-7

F7

Eb-7

Ab7(13)

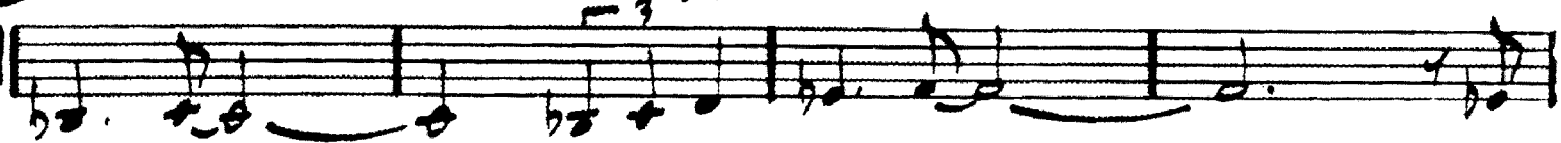

- 3 -

F#-7

B7

- 3 -

Fmaj7

Ebmaj7

- A7

E-7

A7

D-7

G7

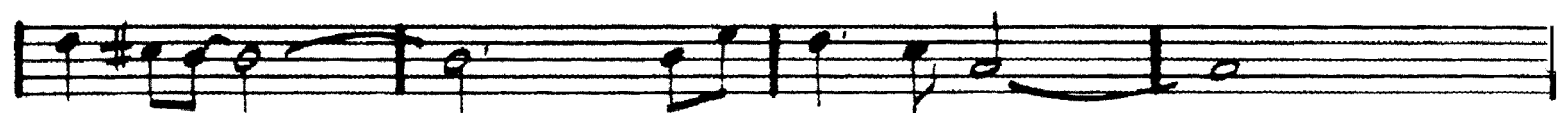

C maj7

C-7

Ab7

G-7

C7

G-7

C7

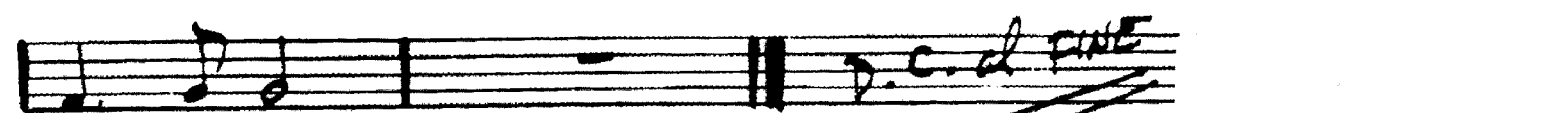

FINIS

BOSSA) 436.

TRISTE

A.C. JOBIM

A

Bb

Bbmaj7

Gbmaj7

B7

Bb Bbmaj7 D-7 G7b9

C-7 A-7 D7 G-7 A7 alt.

Dmaj7 E-7 A7 D-7 G7 C-7 F7

B

Bb

Bbmaj7

Bb-7

Eb7

Bb Bbmaj7 F-7 Bb7

Ebmaj7 Ab7 D-7 G-7 C7

C-7 - - F7 Bb-7 Eb7 -.

-.

A.C. JOBIM - "WAVE"

437.

(TUNE-UP)

TUNE-UP

- MILES DAVIS

438

(BALLAD)

TURN OUT THE STARS

- BILL EVANS

- Staff 1: B-7 b5, Eb7, A-7, A7 b9, D-7, G7, Cmaj7, A-7
- Staff 2: F-7, Bb7, Ebmaj7, C-7, A-7, D7, Gmaj7, E-7
- Staff 3: C#-7, F#7, Bmaj7, G#-7, C#-7, Bb-7 b5, Eb+7
- Staff 4: Ab-7, F-7 b5, Bb+7, Eb-7
- Staff 5: E-7, A7, F#-7, B-7, E-7, A7, Dmaj7
- Staff 6: D-7, G7, E-7, A-7, D-7, G7, Cmaj7, C7
- Staff 7: B+7, E-7, Bb#11, A+7, D-7, Ab#11
- Staff 8: G+7, C-9, Eb9, Abmaj7, C+7, F-7
- Staff 9: D-7 b5, G7 alt., C-7, Eb7 sus, Abmaj7, G7, Cmaj7, F#7
- Staff 10: B-7 b5, E7 b9, A-9, G7 b9, C#-9, (F#7)

440.

UP JUMPED SPRING - FREDNE HUBBARD

Chords and annotations:

Performance instructions: (FINE)

VALSE HOT

• SONNY ROLLINS

Chords and their positions:

- Staff 1: $Bb-7$ (below), $Ab\Delta 7$ (above), $Db\Delta 7$ (above), $C-7$ (above), $F7$ (above)
- Staff 2: $Bb-7$ (below), $Eb7$ (below), $C-7(b9)$ (below), $F7(b9)$ (below)
- Staff 3: $Bb-7$ (below), $Db-7$ (below), $C-7$ (below), $F7(b9)$ (below)
- Staff 4: $Bb-7$ (below), $Eb7$ (below), $Ab\Delta 7$ (below), $Eb7$ (below)

VERY EARLY

- BILL EVANS

443

(MED. WALTZ)

A

Cmaj7

Bb7

Ebmaj7

Ab7

Dbmaj7 G7 Cmaj7 Bb7

Dmaj7 A-7 F#-7 B7

E-7 Ab7 Dbmaj7 1. G7 2. G+7

B

Bmaj7 Ab7 Dbmaj7 Bb7

Bmaj7 G7 Cmaj7 Ab7

Dbmaj7 G7 Cmaj7 A7

D-7 E-7 Fmaj7 G7 D-7 E-7 Fmaj7 G7

Cmaj7 Abmaj7 Bbmaj7 Gmaj7 Bmaj7

ENDING

(MED. ROCK)

WALTER L.

- GARY BURTON
447.

(W) **WALTZ FOR A LOVELY WIFE** - PHIL. 1908

450.

(JAZZ WALTZ)

WALTZ FOR DEBBY

- BILL EVANS

1. G-7 C7 C7/Bb A-7 D7 G-7 C7

2. B-7 E7 Amaj7 B-7 C#-7 B-7

3. Bb6 Eb7 A-7 D7 B-7 E7

A-7 Bb maj7 Eb7 A-7 Ab07

A-7 Ab07 G-7 C7

F6

f.c.

(MED.)

WALTZIN'

- VICTOR BRASIL

452.

WAVE

- Jobim

(BOSSA)

INTRO

Chords: D-7, G13, D-7, G13

WE'LL BE TOGETHER AGAIN - FISCHER/LAINE

Staff 1: Chords: G7, C6, Ab7, D-7, G7, A-7, D7 #11. Tablature: -3-7, -3-7.

Staff 2: Chords: Bb-7, Eb7, Abmaj7, Dbmaj7, D-7 b5, G7. Tablature: -3-7, 1. -3-7.

Staff 3: Chords: D-7 b5, G7, C6, Ab7, G7/A, C-6. Tablature: -3-7, -3-7.

Staff 4: Chords: Ab7, G7, C-6, D-7 b5 / Ab, G7, C-7 b5 / Gb, F7. Tablature: -3-7, -3-7, -3-7.

Staff 5: Chords: A-7 b5, Ab7, G7, C6, Ab7, D-7, G7. Tablature: -3-7.

Staff 6: Chords: A-7, D7 #11, Bb-7, Eb7, Abmaj7, Dbmaj7. Tablature: -3-7, -3-7, -3-7.

Staff 7: Chords: D-7 b5, G7, C6 (D-7 G7). Tablature: -3-7, -3-7. Ends with **FINE**.

454.

~~(Key)~~ **WELL YOU NEEDN'T** - THELONIOUS MONK

Chord symbols present in the score:

- F7
- Gb7
- G7
- Ab7
- A7
- Bb7
- B7
- C7

First ending: 1. F7, G7, Ab7, A7, Bb7, B7, C7

Second ending: 2. F7, Gb7, F7, Gb7

(MED. VP)

WEST COAST BLUES

-WES MONTGOMERY

ACT. SOLO CHANGES

Chords: Bb7, Ab7, Bb7

Chords: B-7, E7, Eb7, Bb-7, Eb7, Eb-7, Ab7

Chords: Bb7, D-7, G7, Db-7, Gb7, G-7, F7

Chords: Eb7, Bb7, Bb, Db7, Gb maj7, B maj7

456.

(FAST) WHAT AM I HERE FOR - DUKE

Chords: Cmaj7, C#0, D-7, G7 #11, G-7, C7, Fmaj7, E7, A-7, D7, D-7, Db7, Cmaj7, C#0, D-7, G7 #11, G-7, C7 (b9), Fmaj7, Bb7, Cmaj7, C#0, D-7, G7, F#-7 b5, B7 b9, F-7, D7, Dbmaj7, C

460.

WHAT IS THIS THING CALLED LOVE

- COLE PORTER

(BALLAD)

Staff 1: G-7 b5, C7, F-, .

Staff 2: D-7 b5, G7 alt., Cmaj7, - - - D7

Staff 3: G-7 b5, C7, F-, .

Staff 4: D-7 b5, G7 alt., Cmaj7, C-

Staff 5: C-7, F7, Bb maj7, .

Staff 6: Ab7, D-7, G7

Staff 7: G-7 b5, C7, F-, .

Staff 8: Db7, G+7, C6, D7

Bill Evans - "Portrait In Jazz"

FINE

(BALLAD)

WHEN SUNNY GETS BLUE

♩ G-7 C7alt Bb-7 Eb7 Fmaj7 G-7

A-7 D7 B-7 b5 / Bb-7 Eb7 F6/A / Ab-7 Db7

G-7 / C7 Bb7 1. A-7 D7(b9) 2. E-7 A7(b9)

Dmaj7 E-7 F#-7 B7(#9) E-7 A7(b9) Dmaj7

D-7 G+7 Cmaj7 A-7 Fmaj7 / D-7 G7 G-7 C7

D.S. al

G-7 C7 alt. Fmaj7 Gb7 G-7 Gb7

Fmaj7

470.

WOODY'N YOU

-DIZZY GILLESPIE

(UP)

G-7 b5 C7 #9 F-7 b5 Bb7 #9

472.

(BALLO)

YESTERDAY

- LENNON/MCCARTNEY

F G Bb F * F

E-7 A7 D- - - D-/C Bbmaj7 C7

F - - E- D-7 G7 Bb F

E-7 A7 D- C Bbmaj7 - C7 Fmaj7

E-7 A7 D- C Bbmaj7 - C7 F

F E-7 A7 D- - - D-/C Bbmaj7 C7

F - - E- D-7 G7 Bb F

D- G Bb F

ENDING: RITARD. FINE

D.S. al FINE

474.

(ROCK)

YOU ARE THE SUNSHINE OF MY LIFE

- STEVIE WONDER

INTRO

Chords for the Intro:

- Measure 1: Cmaj7
- Measure 2: G/F
- Measure 3: E-7
- Measure 4: A7 b9
- Measure 5: D-7
- Measure 6: G7
- Measure 7: C
- Measure 8: D-7
- Measure 9: G7
- Measure 10: Cmaj7
- Measure 11: D-7
- Measure 12: G7

(WHOLE TUNE MODULATES UP 1/2 STEP)

YOU ARE TOO BEAUTIFUL

- RODGERS/HART

(KEY)

D-7 G7 E-7 A7 alt. D-7 G7 alt. Cmaj7 - E-7 Eb7

D-7 - F-7 Bb7 A-7 D7 1. D-7 G7 E-7 A7 b9

2. D7 - D-7 G7 C6 Fmaj7 F#0 C/G A7

D-7 G7 Cmaj7 B-7 b5 E7 b9 A- A-(maj)

A-7 D7 D-7 G7 D-7 G7 E-7 A7 alt.

D-7 G7 alt. Cmaj7 D-7 - F-7 Bb7 A-7 D7

D-7 G7 C6

FWE

476.

~~38000~~ YOU DON'T KNOW WHAT LOVE IS - RAYE/DEPAUL

F-7 Db9 C7b9 F- C7b9 Db7

G-7b5 C7b9 F-G Ab7 1. Db7 G-7b5 C7b9

2. Db7 C7b9 F-G Bb-7 Eb7 Abmaj7

Bb-7 Eb7 maj7 Abmaj7 D-7 G7 Cmaj7

Db9 C7b9 F-7 Db9 C7b9

F- C7b9 Db7 G-7b5 C7b9 F-G Ab7

Db7 C7b9 F-G

YOU TOOK ADVANTAGE OF ME - ROGERS

System 1:
 Chords: Ebmaj7, Eo7, F-7, Bb7, G-7, Gb07, F-7, Bb7

System 2:
 Chords: Ebmaj7, Eb7, Abmaj7, Ab-6, Ebmaj7, Bb7, Eb, Bb7 (2x: G-)

System 3:
 Chords: C-, D7, G7, C7, F7, Bb7, Ebmaj7

System 4:
 Chords: C-, D7, G7, C7, F7, Bb7, F-7, Bb7

System 5:
 Chords: Ebmaj7, Eo7, F-7, Bb7, G-7, Gb07, F-7, Bb7

System 6:
 Chords: Ebmaj7, Eb7, Abmaj7, Ab-6, Ebmaj7, Bb7, Eb

FINE

A

B [DOUBLE TIME]

UNTITLED - 1

479

TEMPO I: (USE HOLD ON MELODY ONLY)

