ALL NEW
Volume II

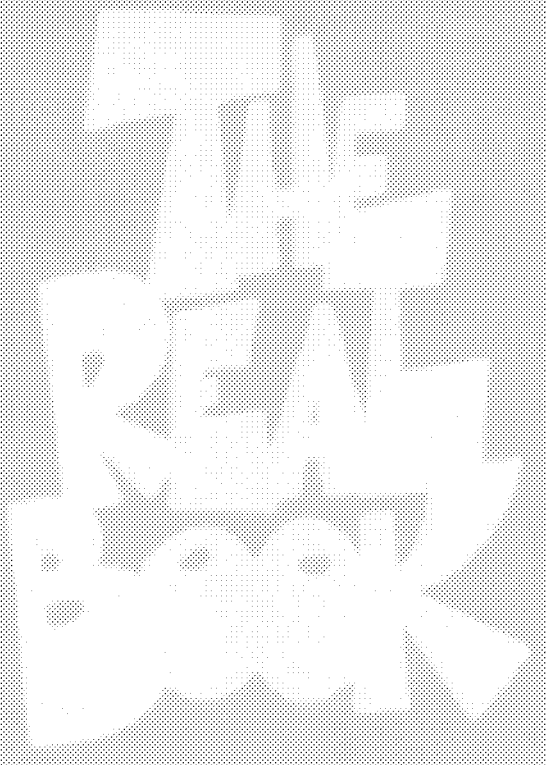

4.

ALFIE'S THEME

SONNY ROLLINS

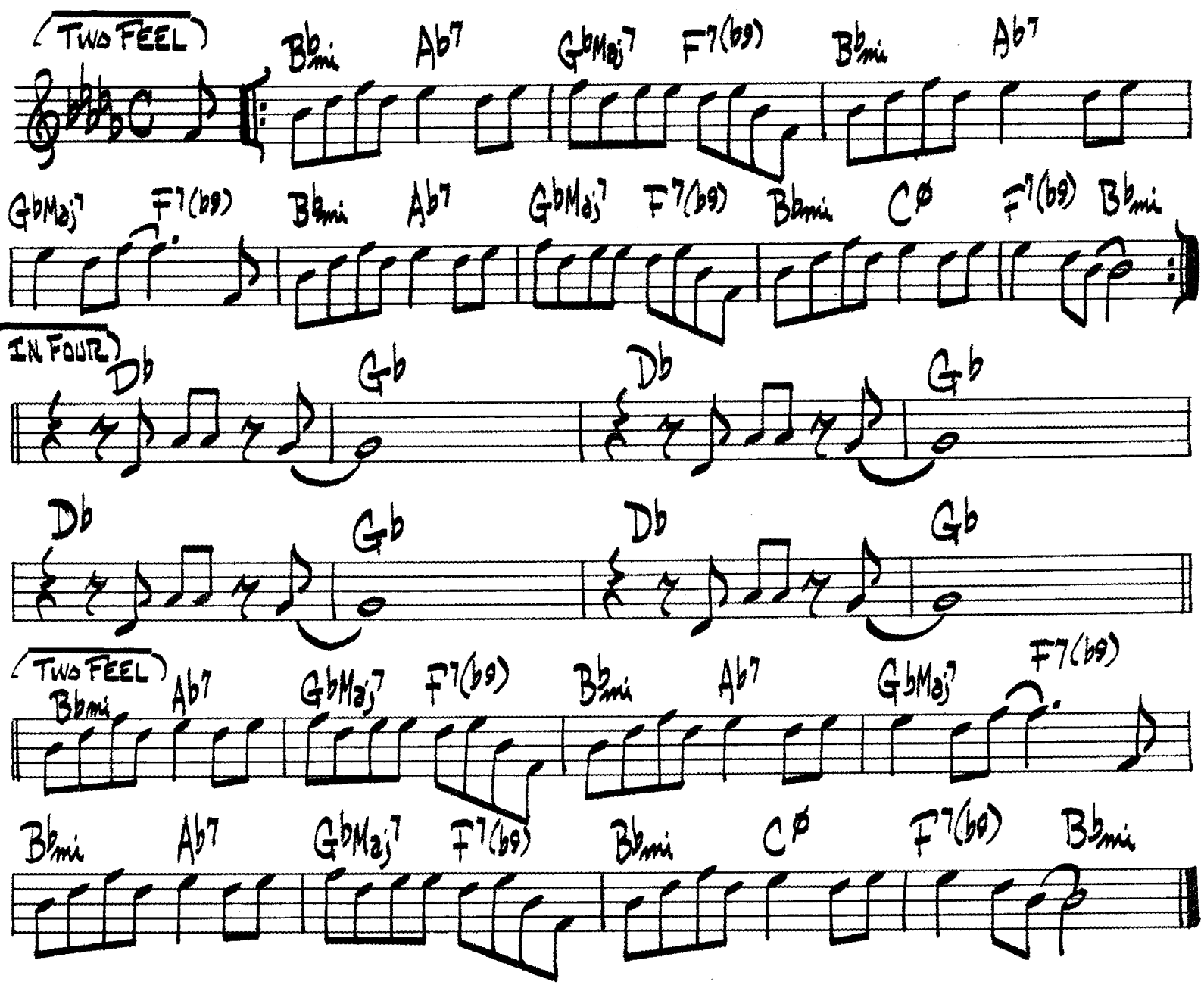

ALL ALONE

MAL WALDRON

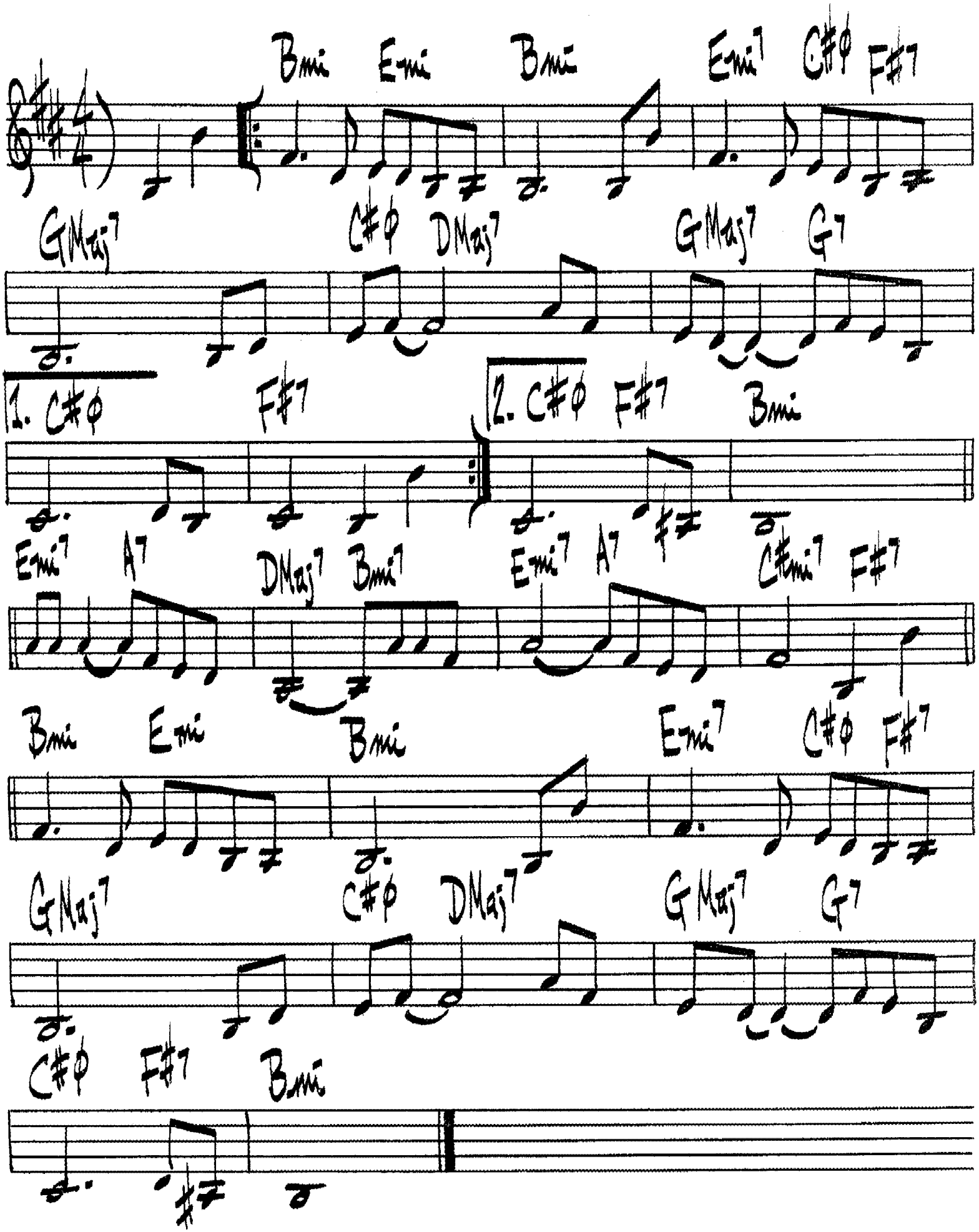

6.

(UP) # ALL GODS CHILLUN GOT RHYTHM KAHN-KAPER

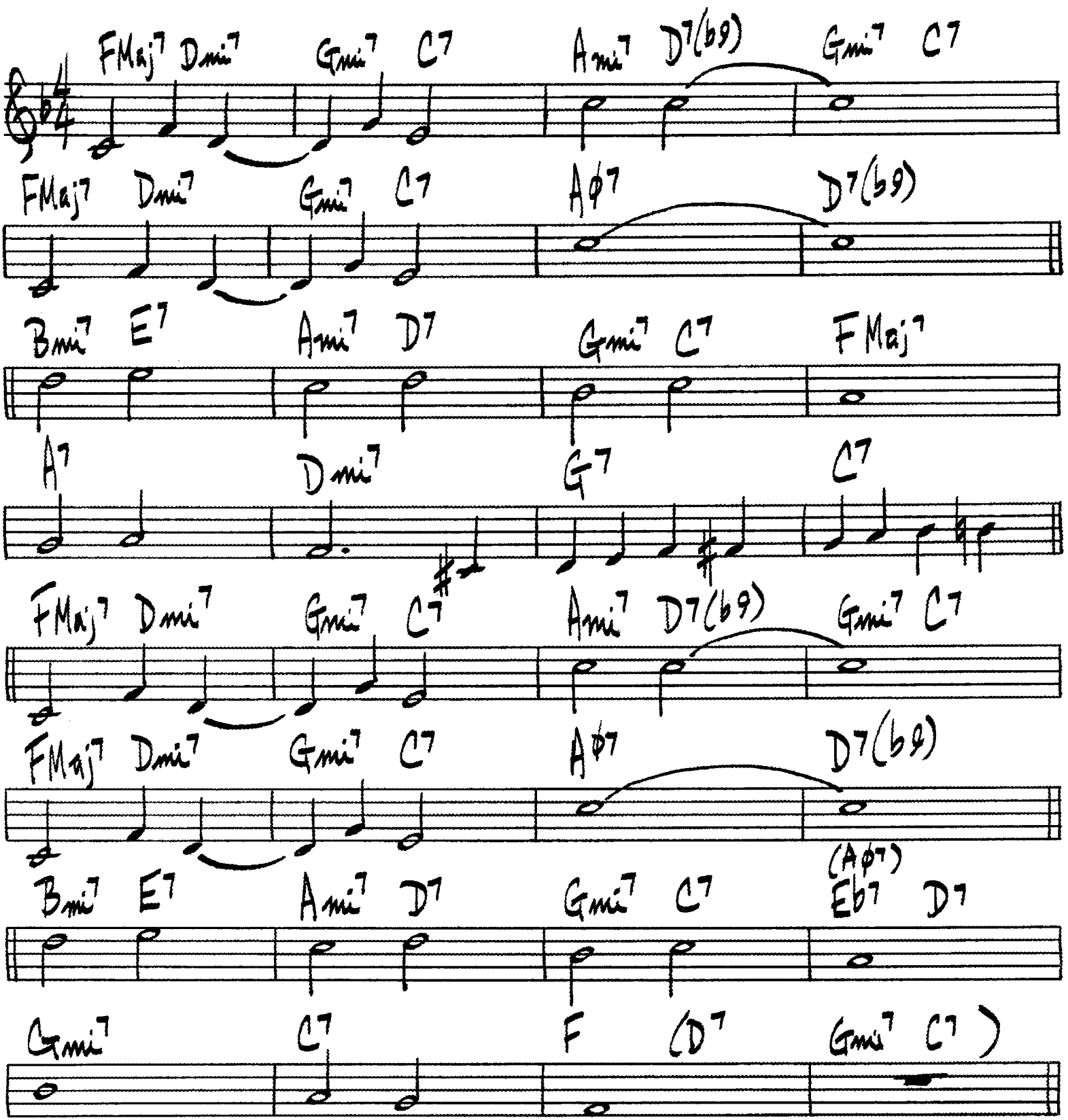

SONNY STITT — "GENESIS"

UP

ALTOITIS

OLIVER NELSON

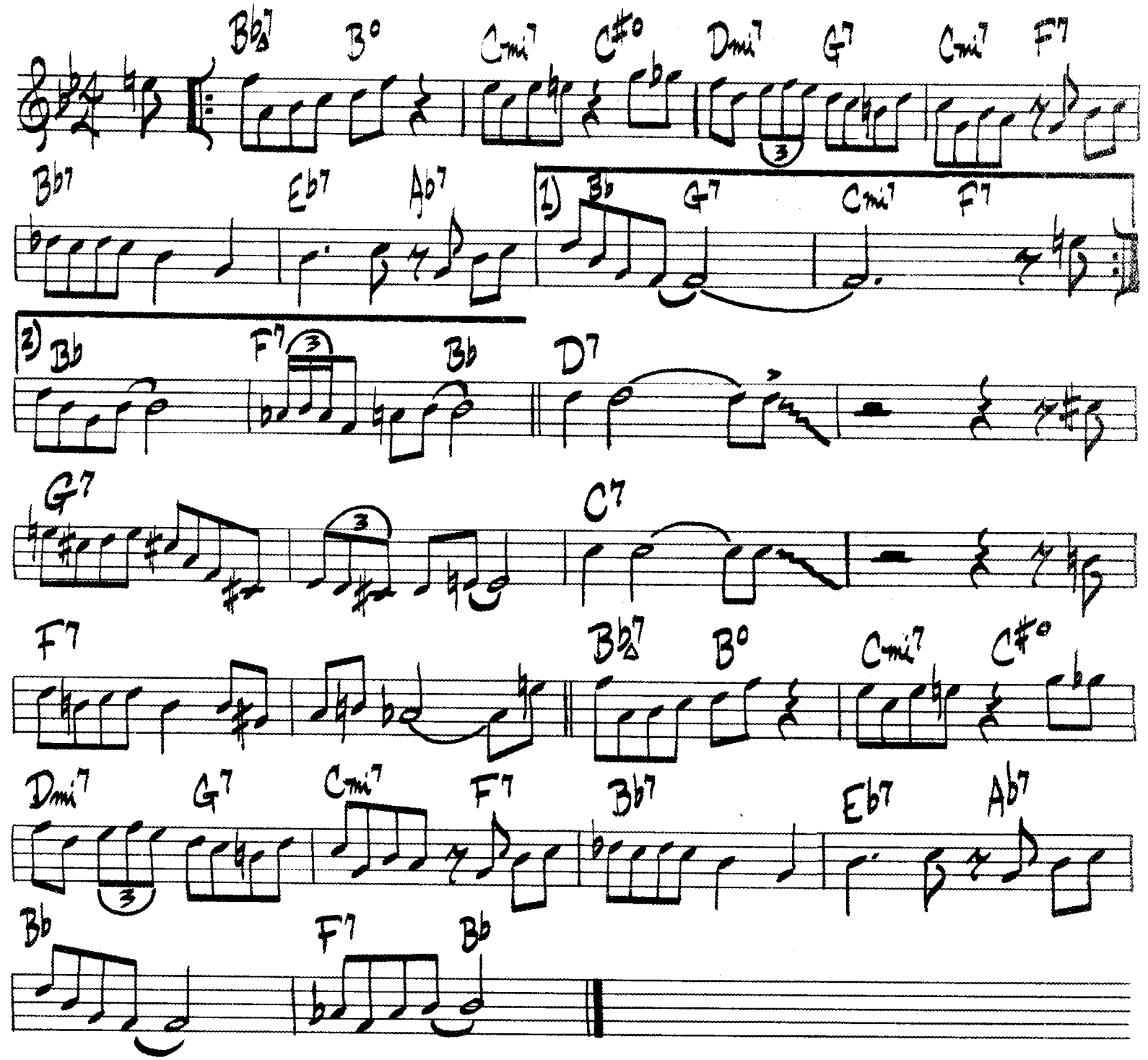

ASK ME NOW

TH. MONK

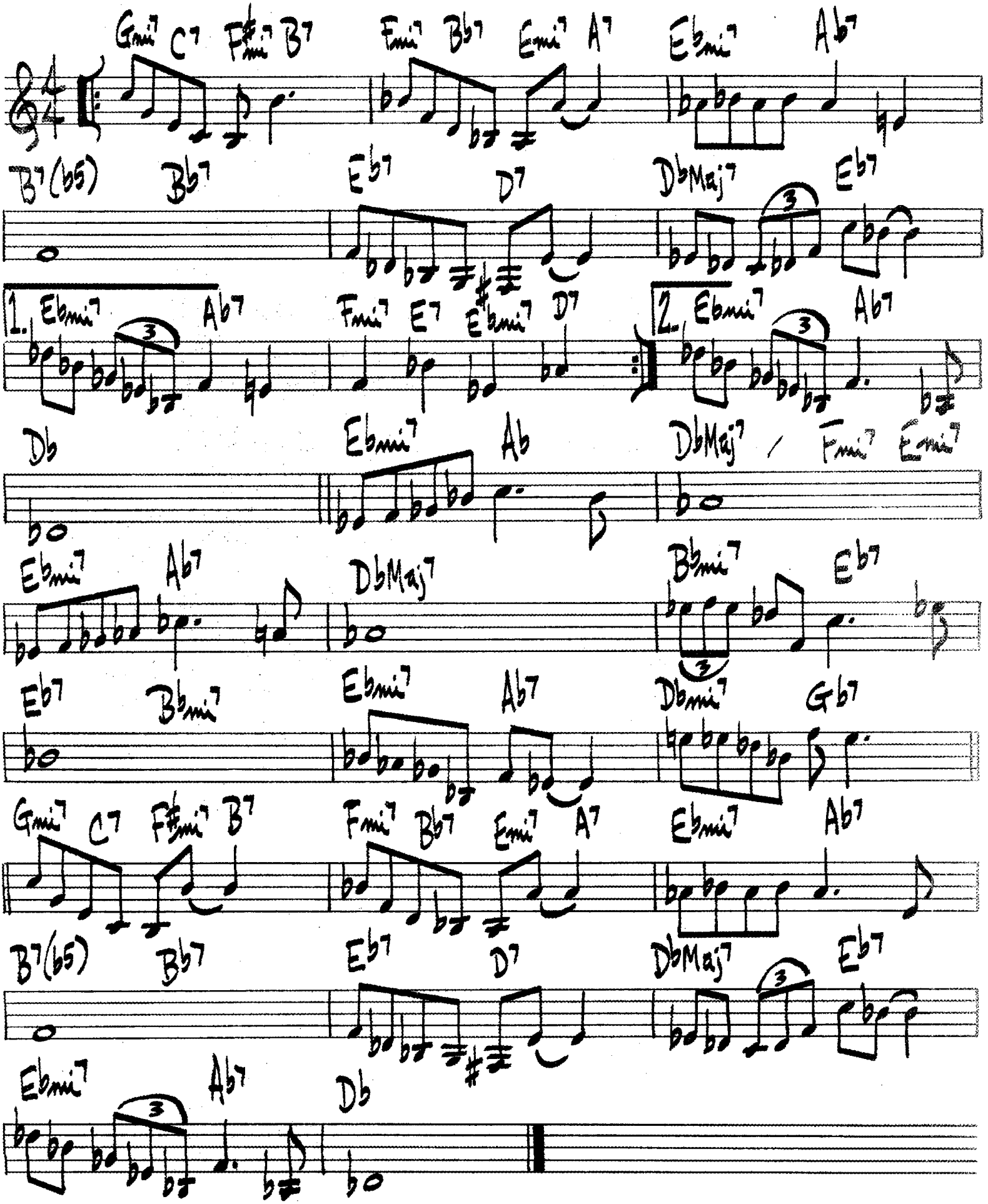

20.

BA-LUE BOLIVAR BA-LUES-ARE

TH. MONK

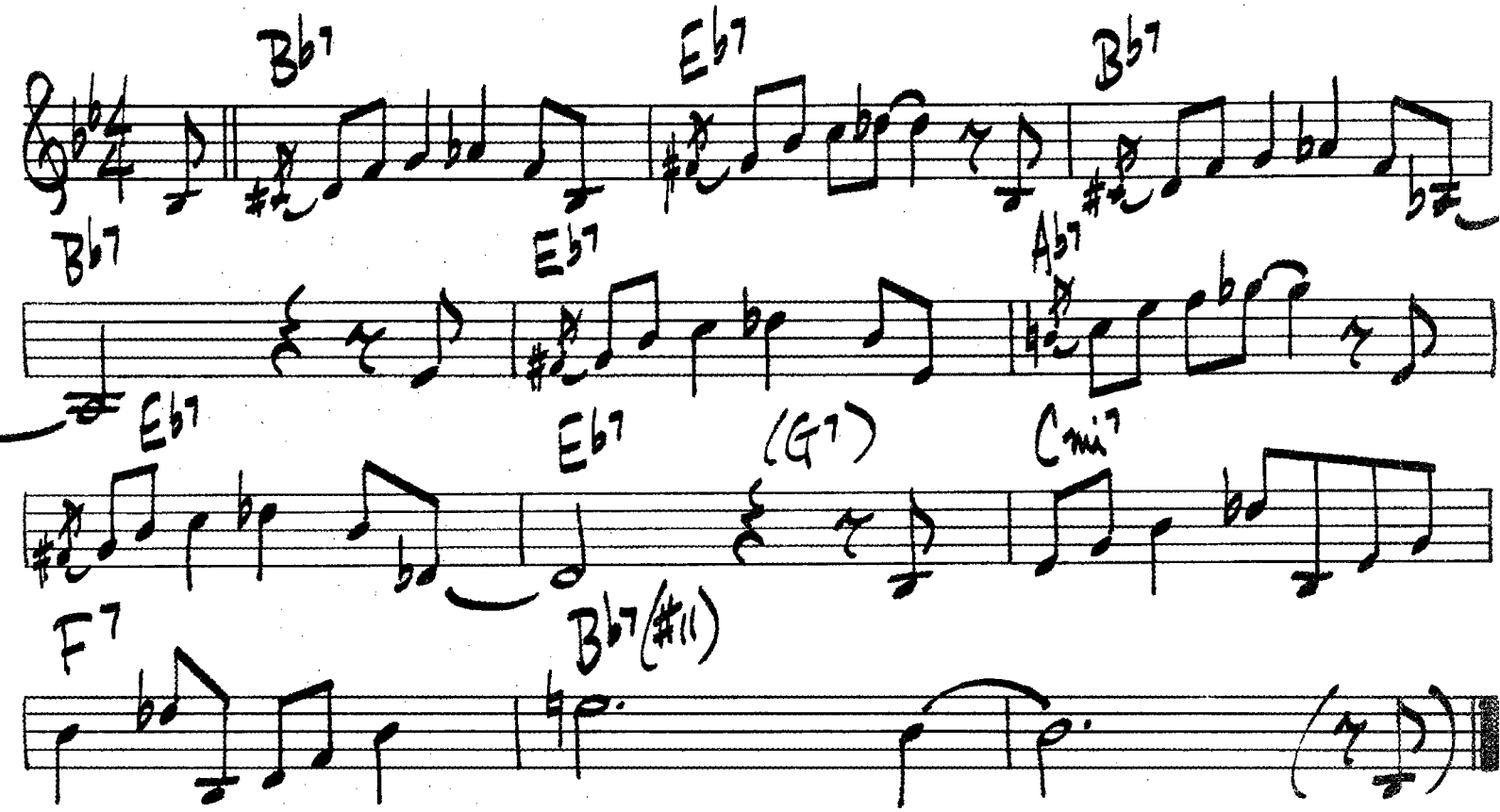

BACKSTAGE SALLY

WAYNE SHORTER

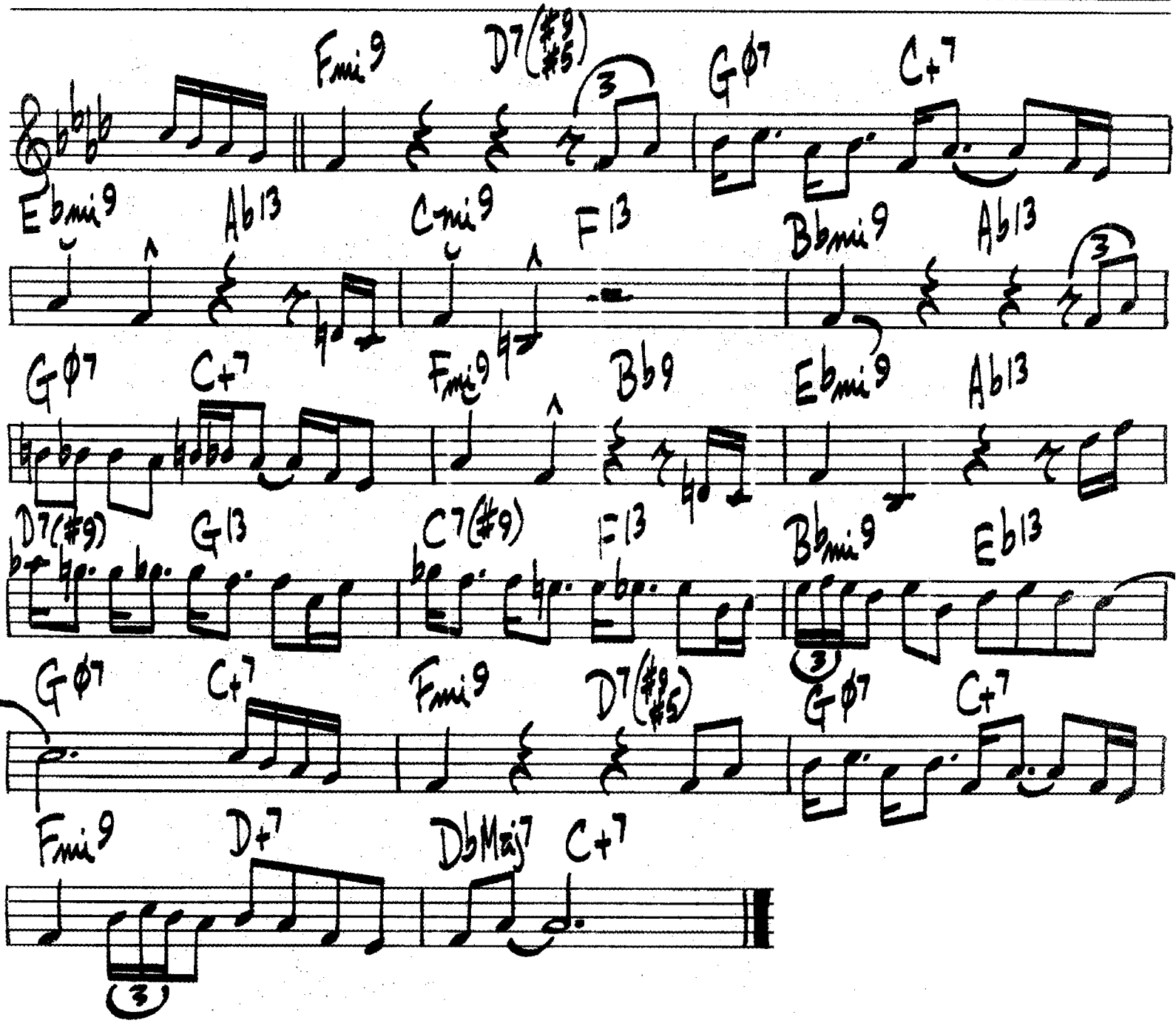

(MED. SWING)

BAGS AND TRANE

MILT JACKSON

(INTRO)

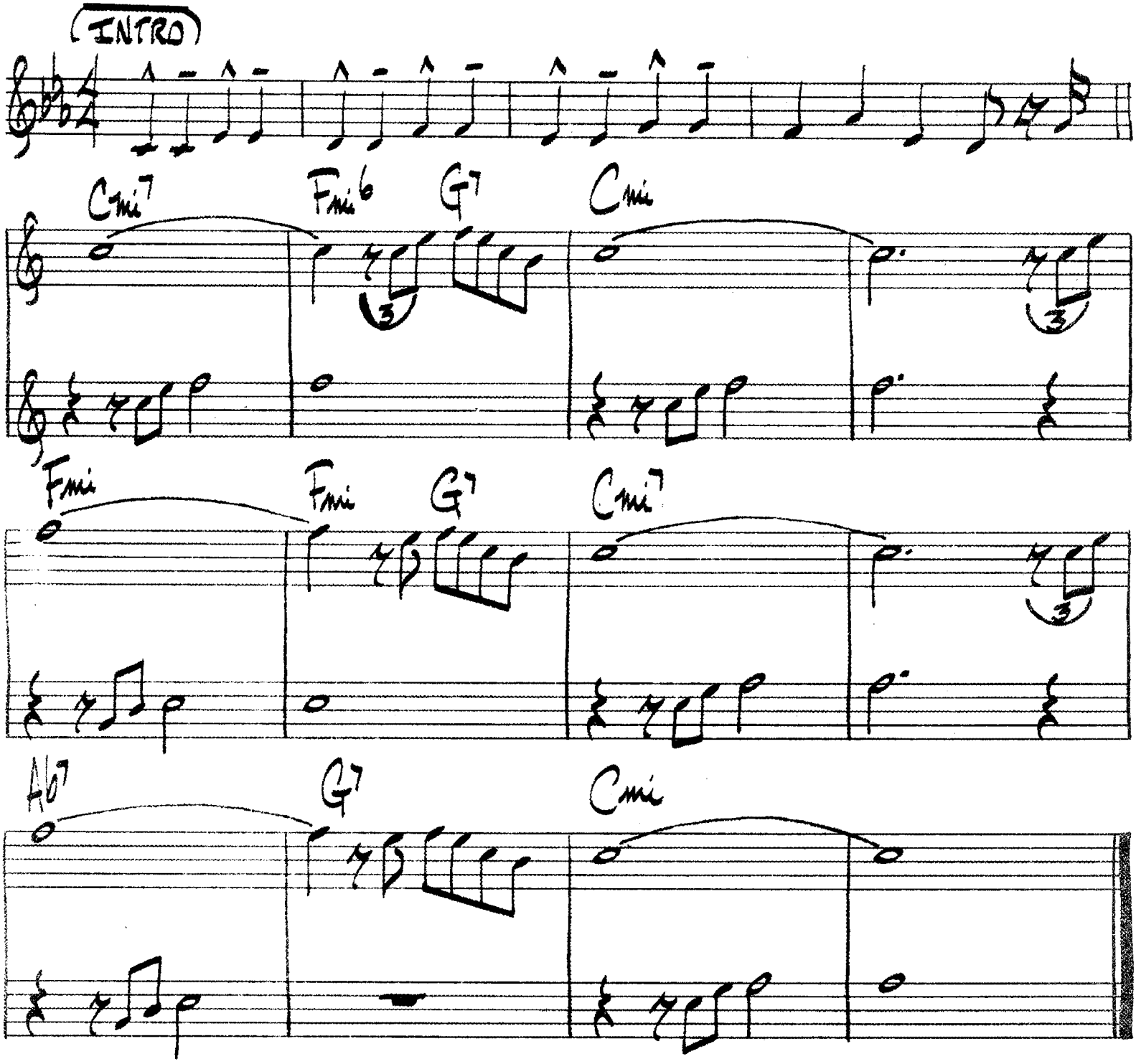

Bag´s Groove

Milt Jackson

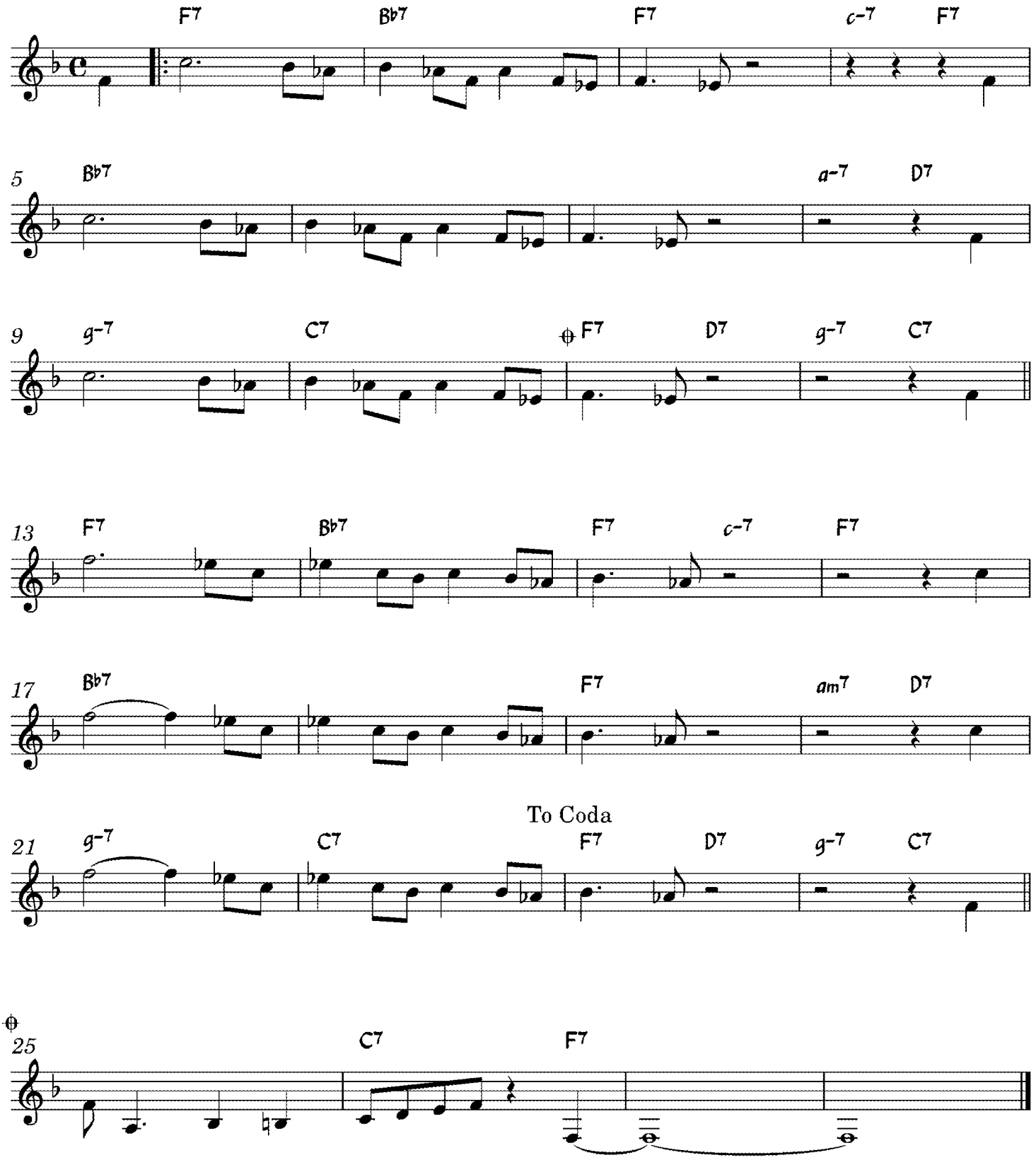

16.

MED. UP (BLUES)

BAGS' GROOVE

MILT JACKSON

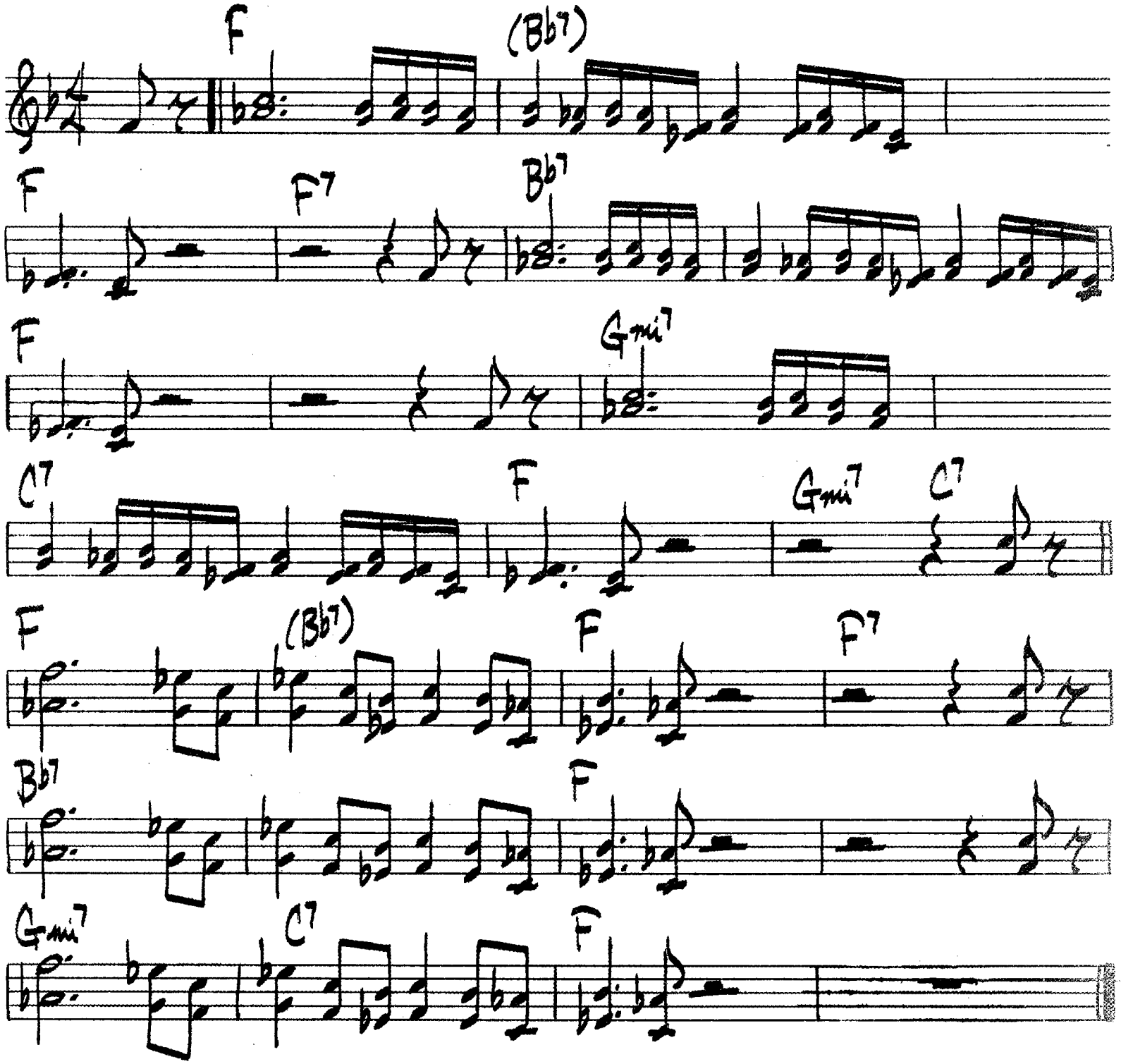

MILT JACKSON – BLUE NOTE BLP-5011

BLUES)

CHARLIE PARKER

BARBADOS

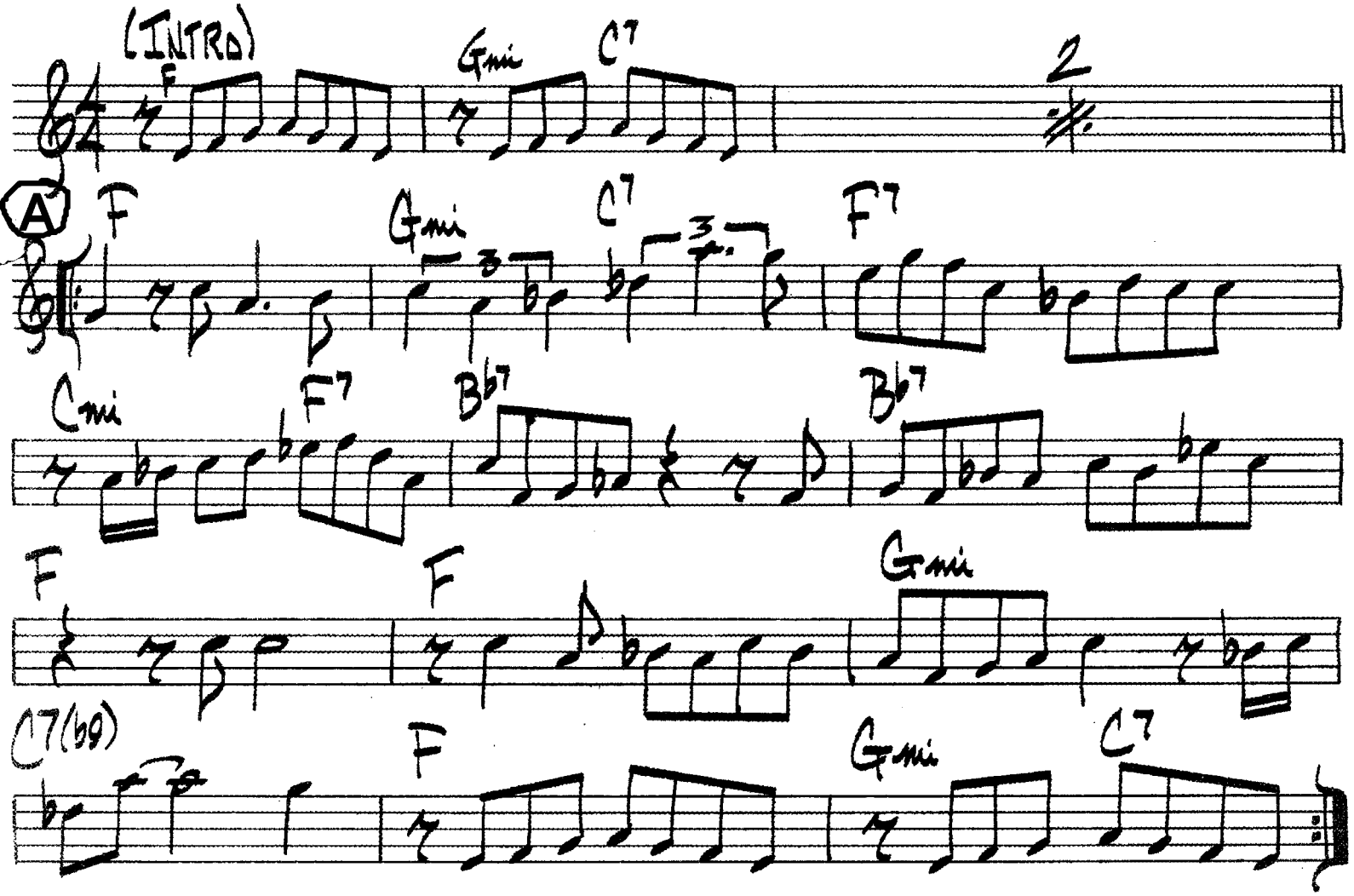

CHARLIE PARKER — SAVOY 1108

18.

BARBARA

HORACE SILVER

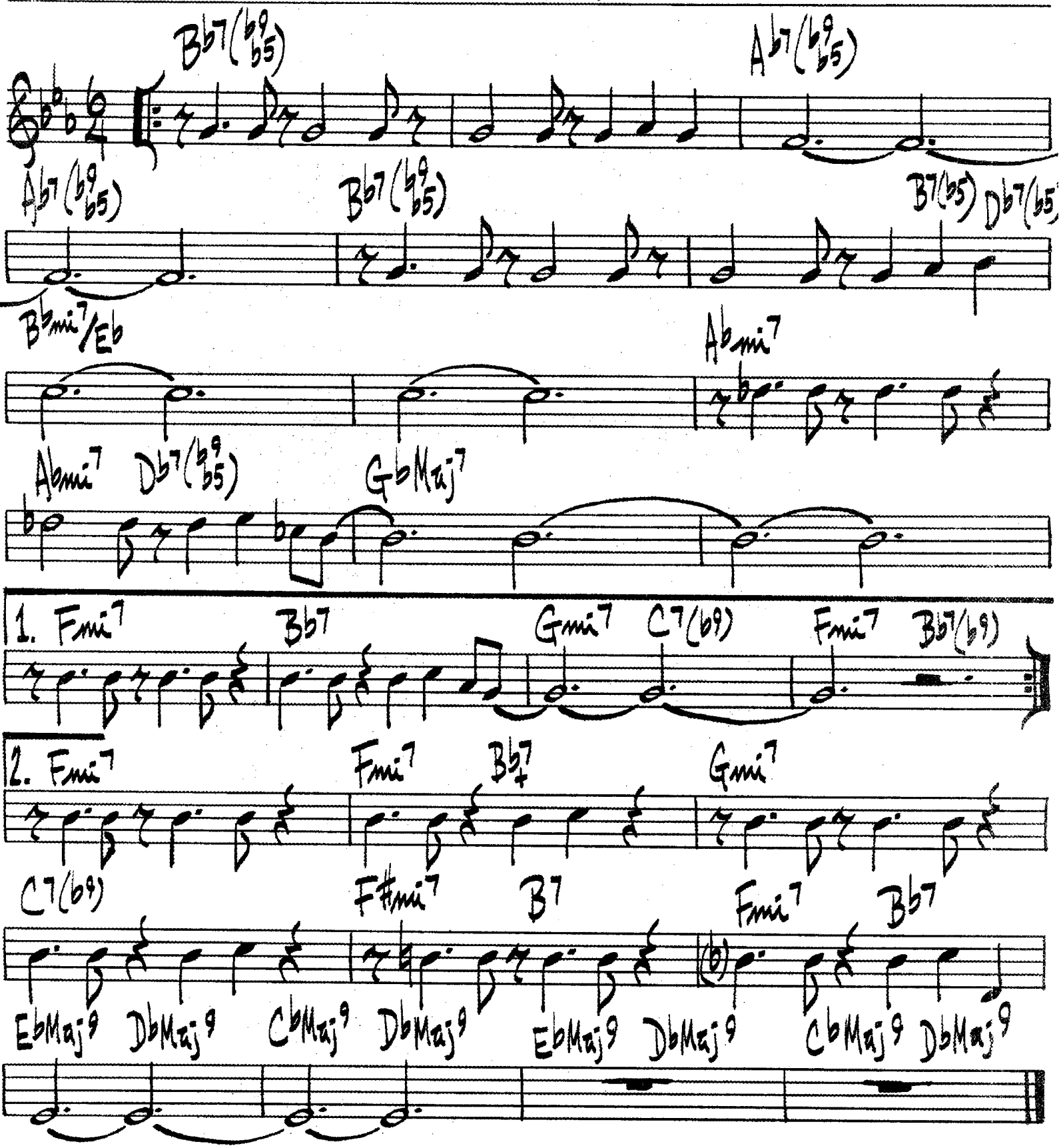

(SLOW)

BASIN ST. BLUES

S. WILLIAMS

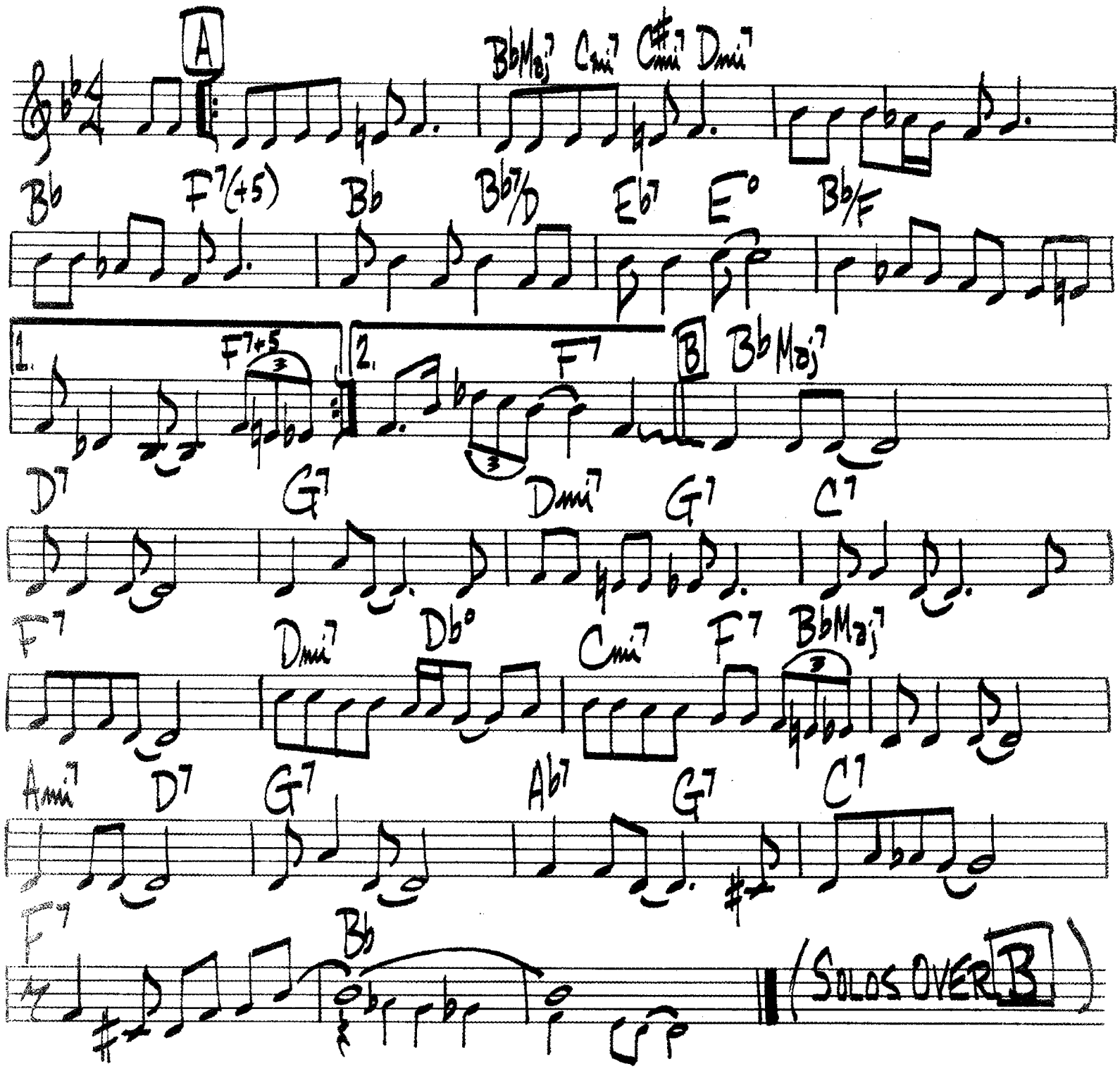

BEBOP

DIZZY GILLESPIE

21.

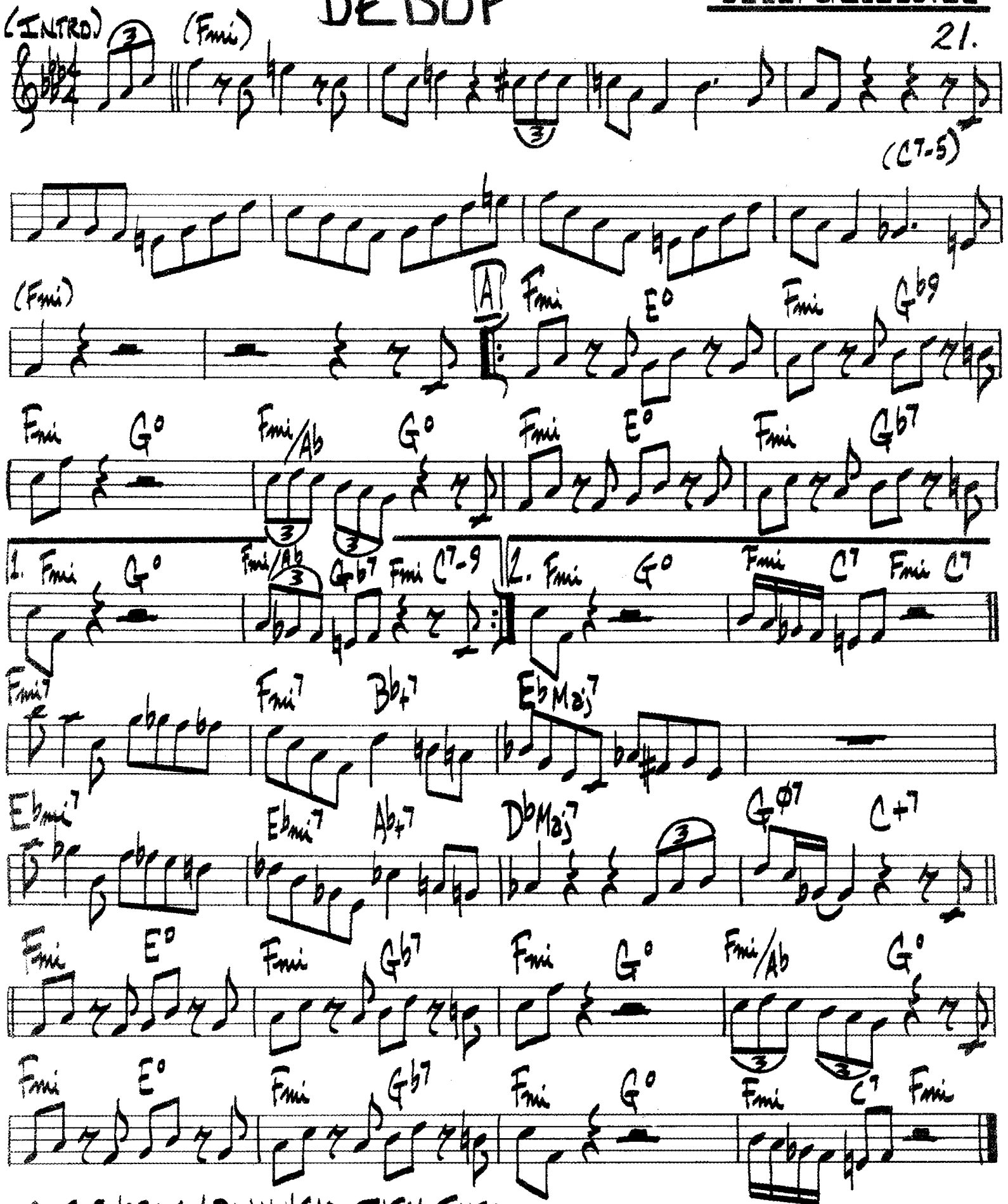

OUT CHORUS / PLAY HEAD, THEN INTRO

CHARLIE PARKER - "DIAL VOL. I"

(BLUES)

BILLIE'S BOUNCE

CHARLIE PARKER

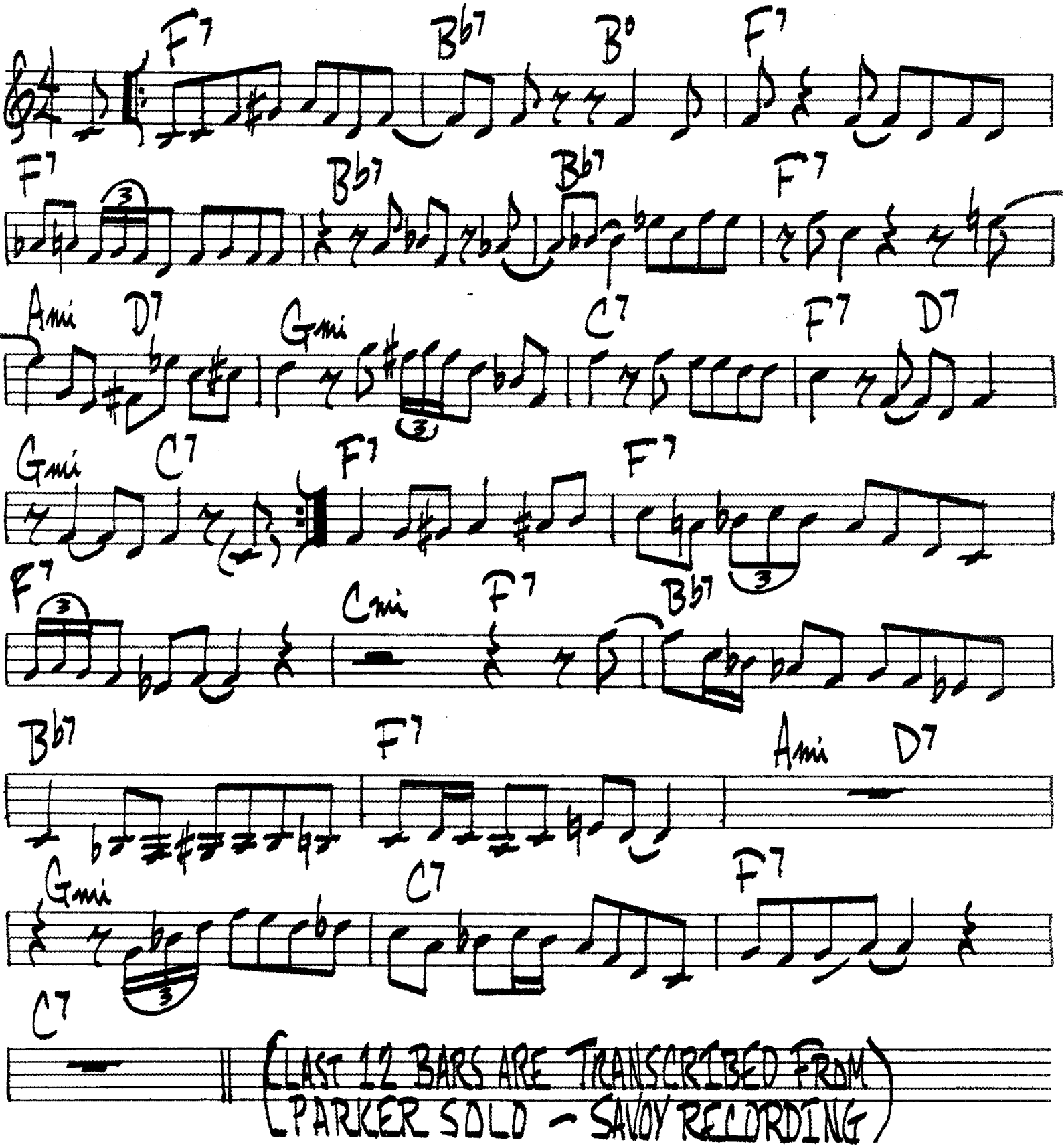

BIRK'S WORKS

DIZZY GILLESPIE

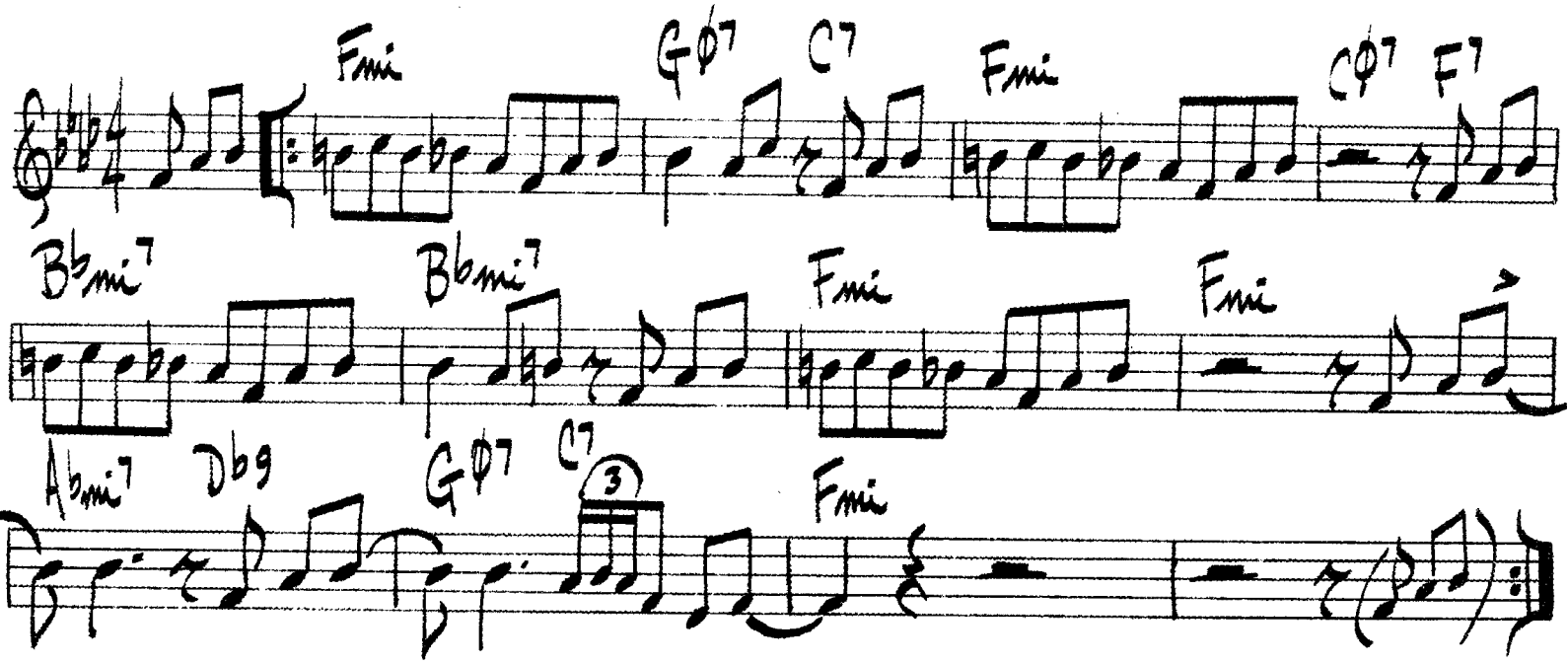

(MED SLOW)

BIRTH OF THE BLUES

RAY HENDERSON

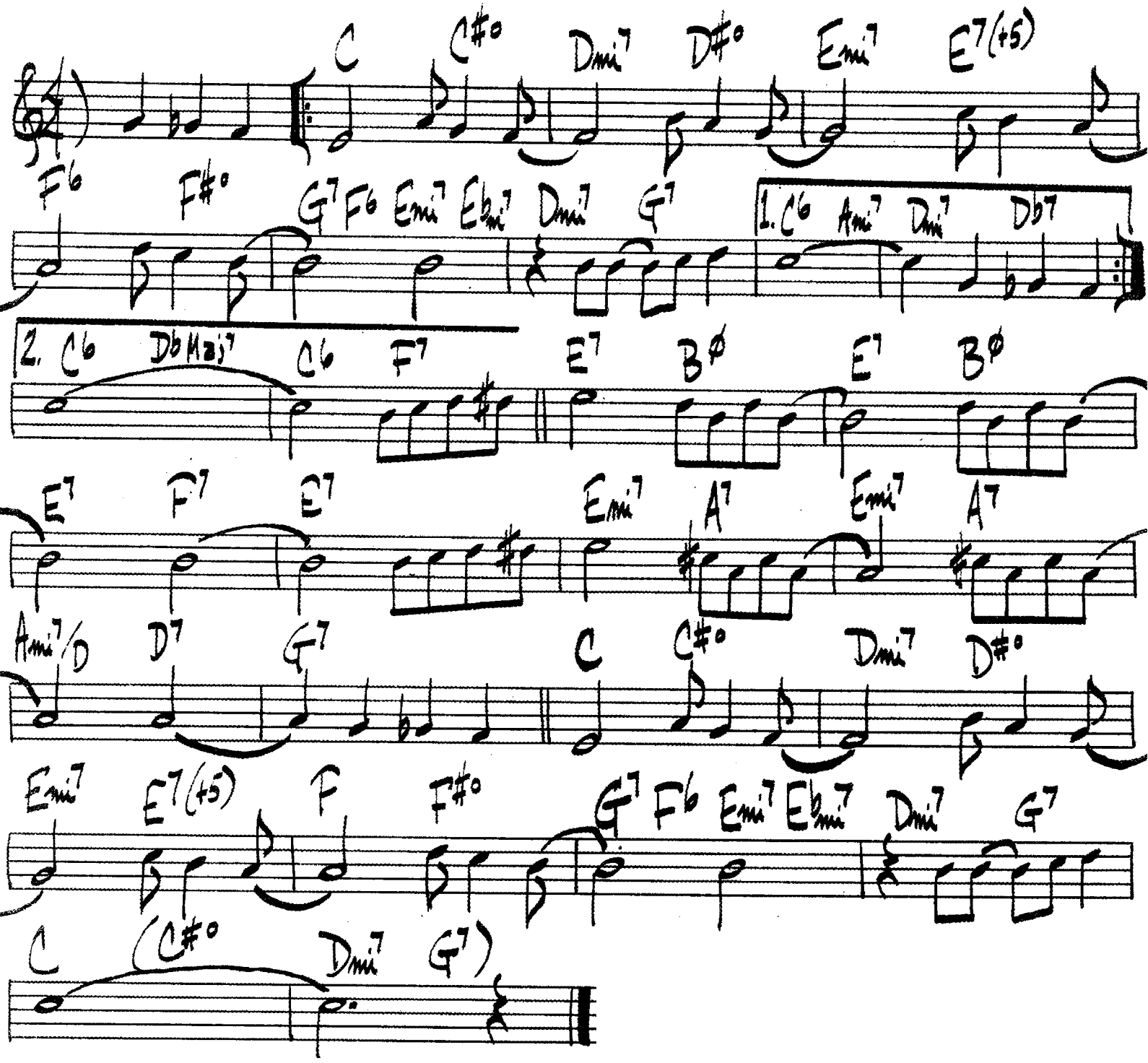

28.

(SLOW BLUES)

BLACK AND TAN FANTASY

DUKE ELLINGTON
BUBBER MILEY

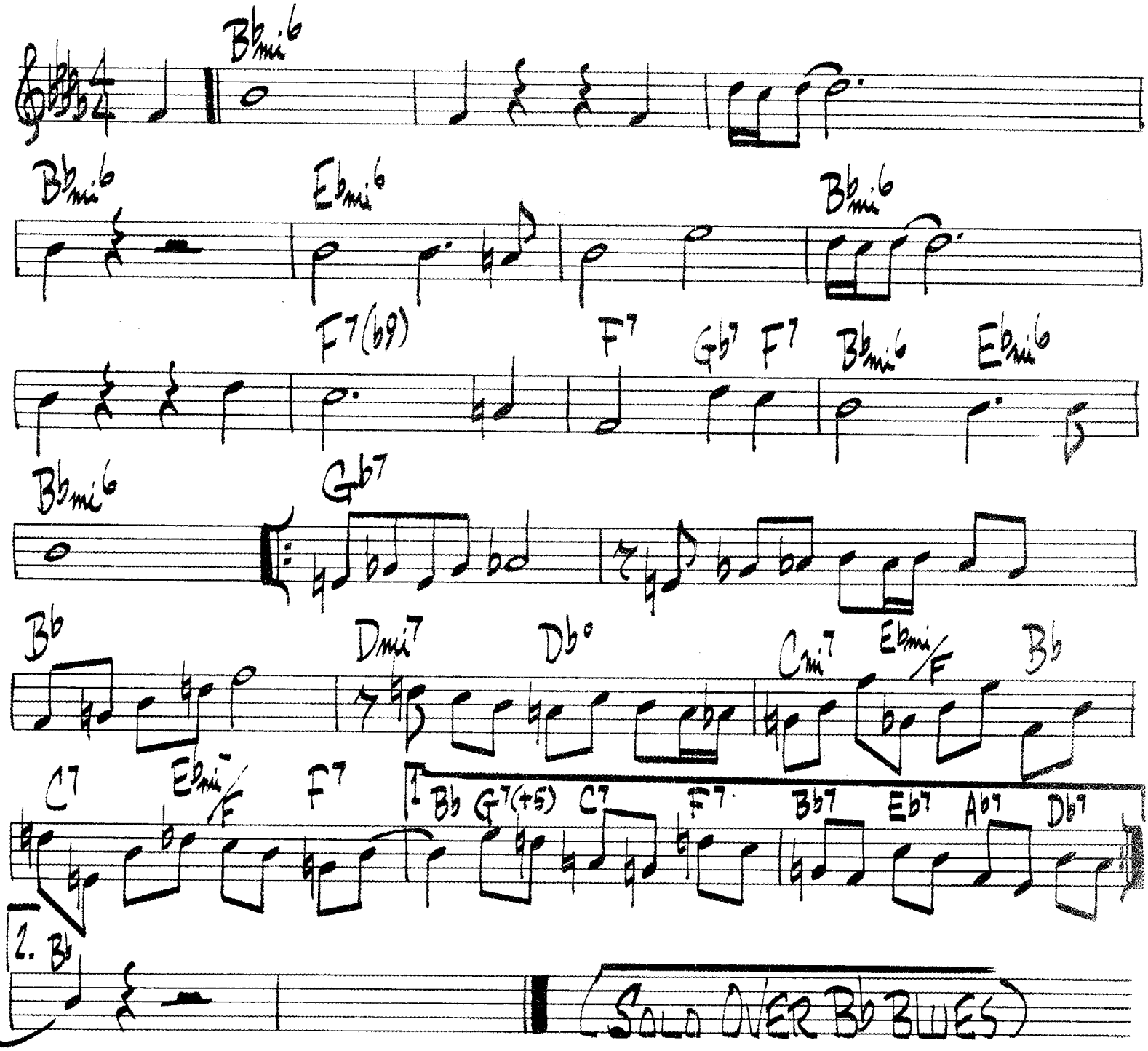

(BLUES)

♩=240

BLOOMDIDO

CHAS. PARKER

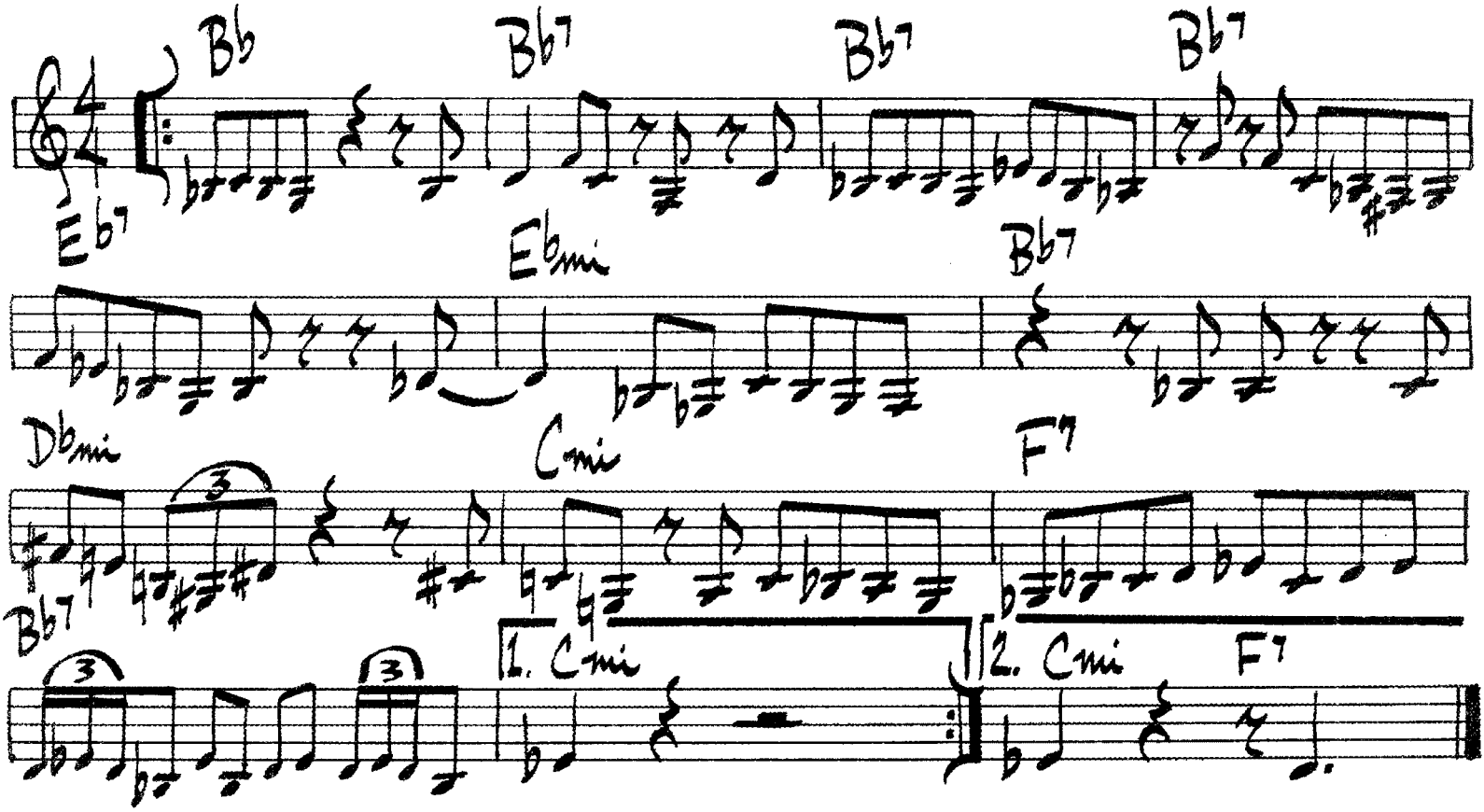

Solo

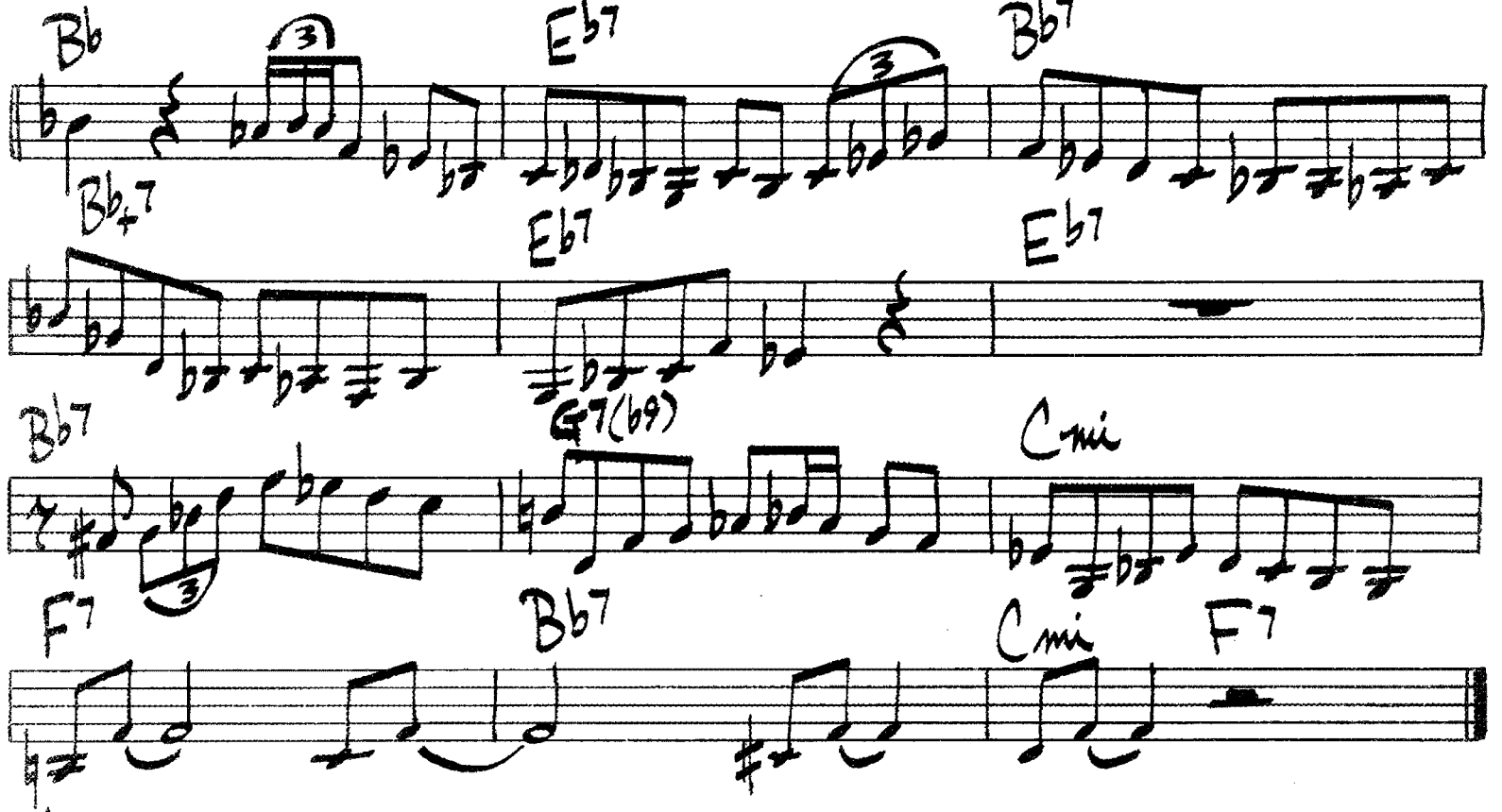

(LAST 12 BARS — CHARLIE PARKER TRANSCRIPTION)

30.

BLUE AND SENTIMENTAL

(BALLAD)

BASIE – LIVINGSTON – DAVID

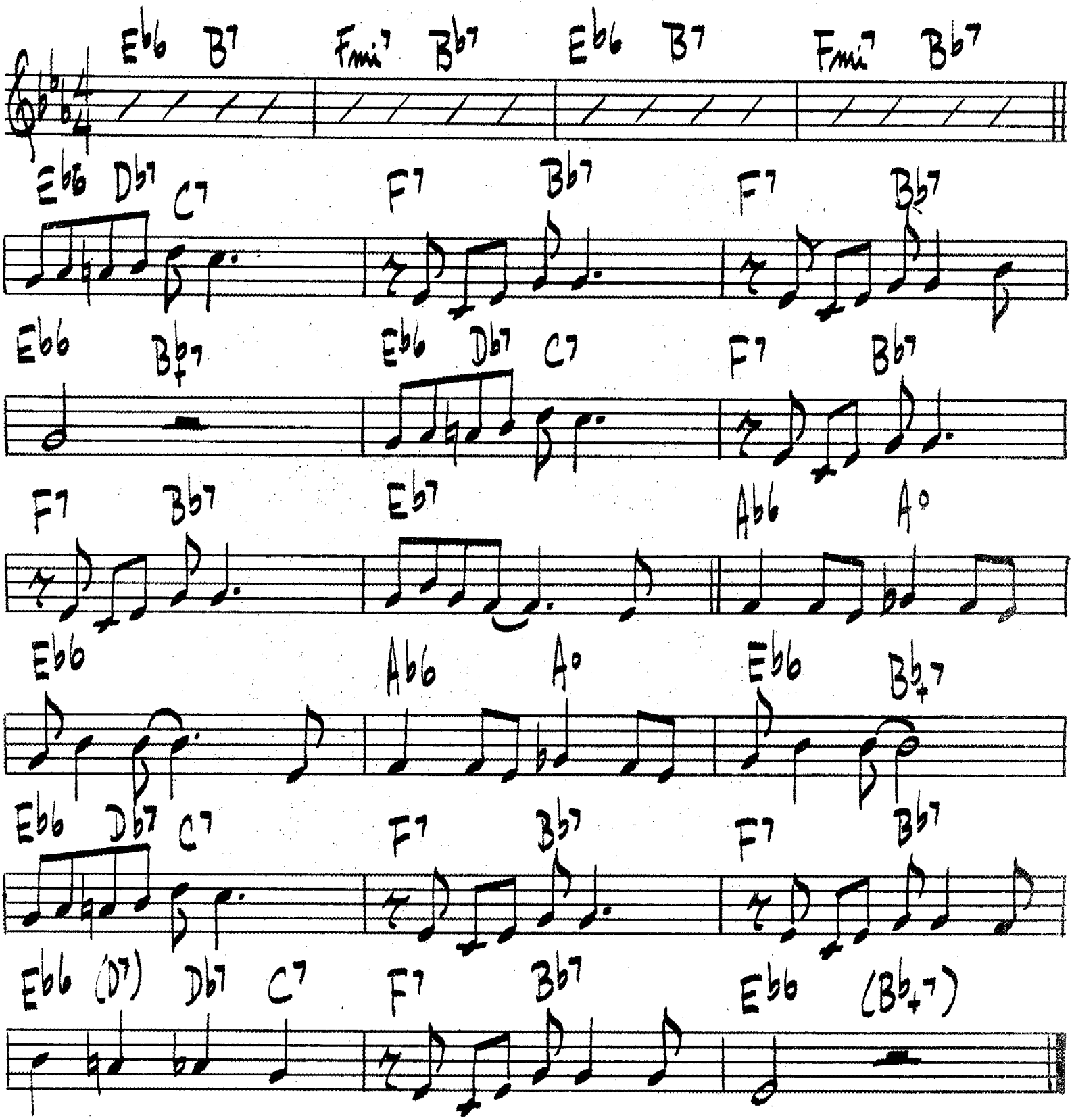

BUCK CLAYTON – "THE GOLDEN DAYS OF JAZZ"

BLUE MOON

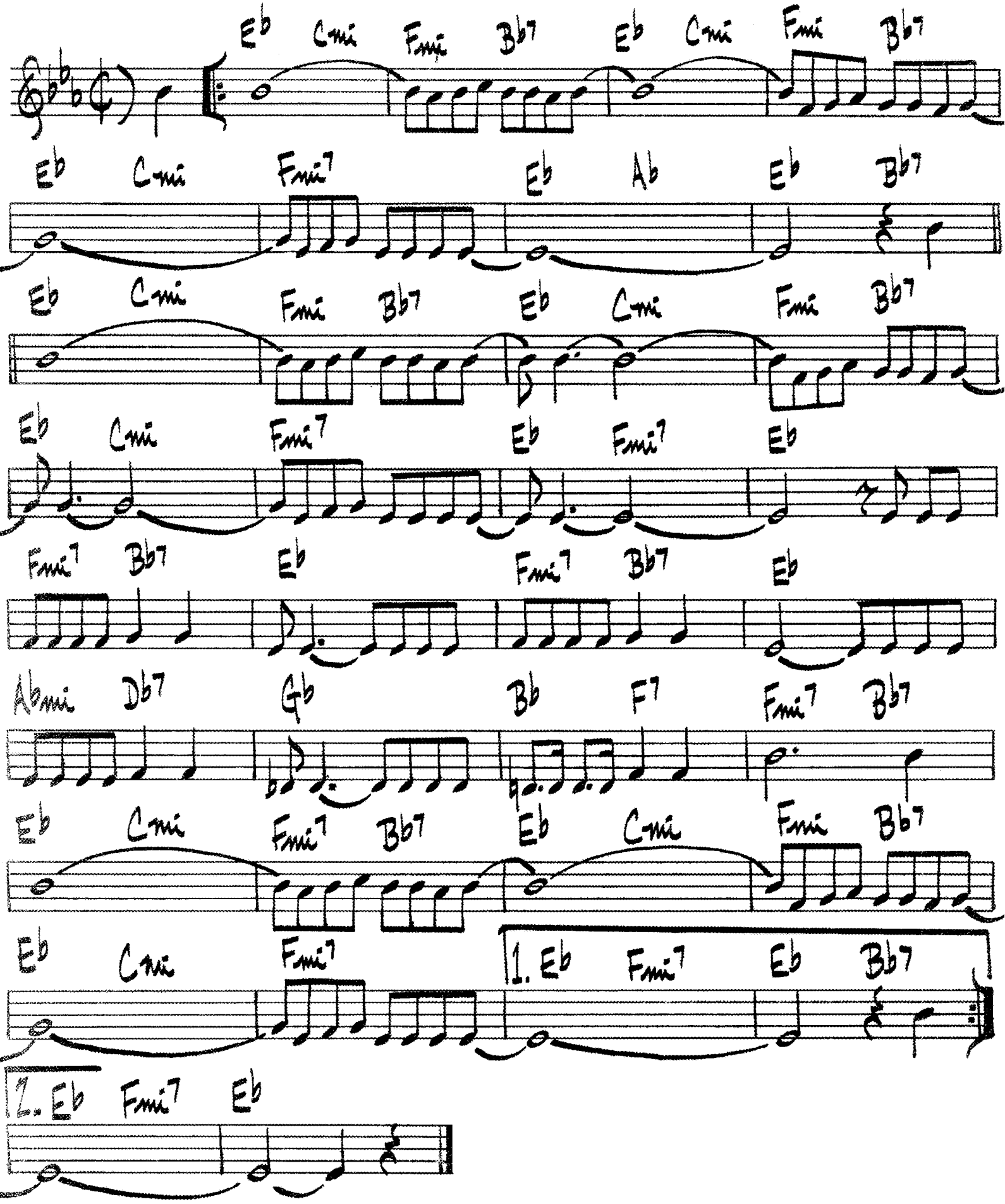
Eb Cmi Fmi Bb7 Eb Cmi Fmi Bb7
Eb Cmi Fmi7 Eb Ab Eb Bb7
Eb Cmi Fmi Bb7 Eb Cmi Fmi Bb7
Eb Cmi Fmi7 Eb Fmi7 Eb
Fmi7 Bb7 Eb Fmi7 Bb7 Eb
Abmi Db7 Gb Bb F7 Fmi7 Bb7
Eb Cmi Fmi7 Bb7 Eb Cmi Fmi Bb7
Eb Cmi Fmi7 1. Eb Fmi7 Eb Bb7
2. Eb Fmi7 Eb

34.

BLUES FOR PHILLY JOE

SONNY ROLLINS

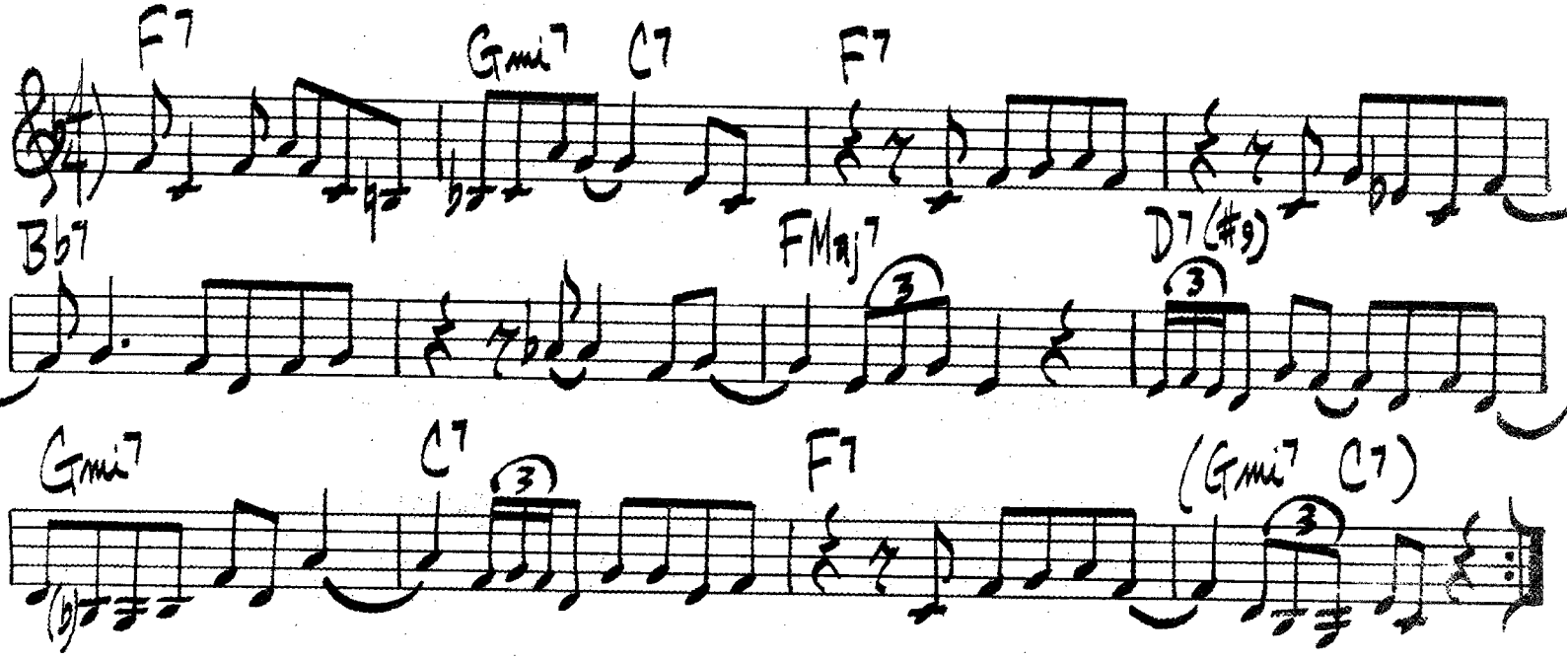

BLUES FOR WOOD

WOODY SHAW

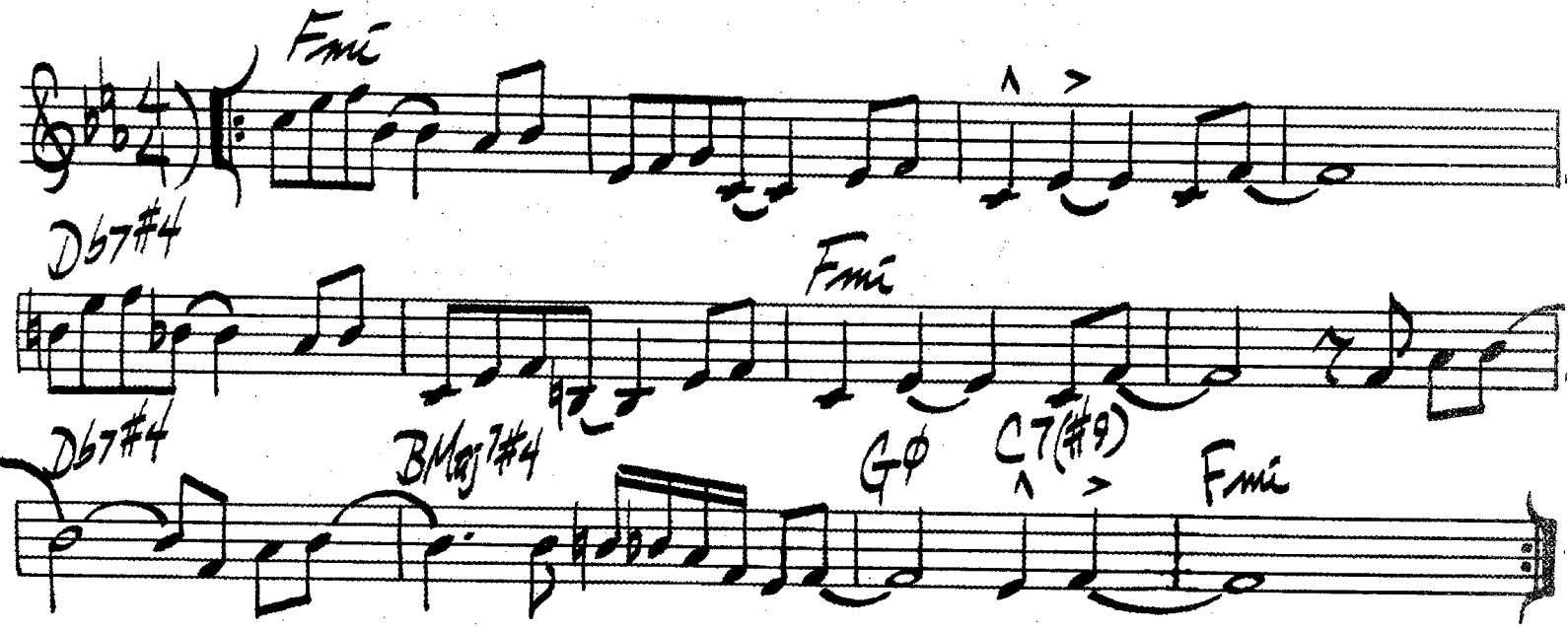

BLUES IN THE CLOSET

(♩=188)

OSCAR PETTIFORD

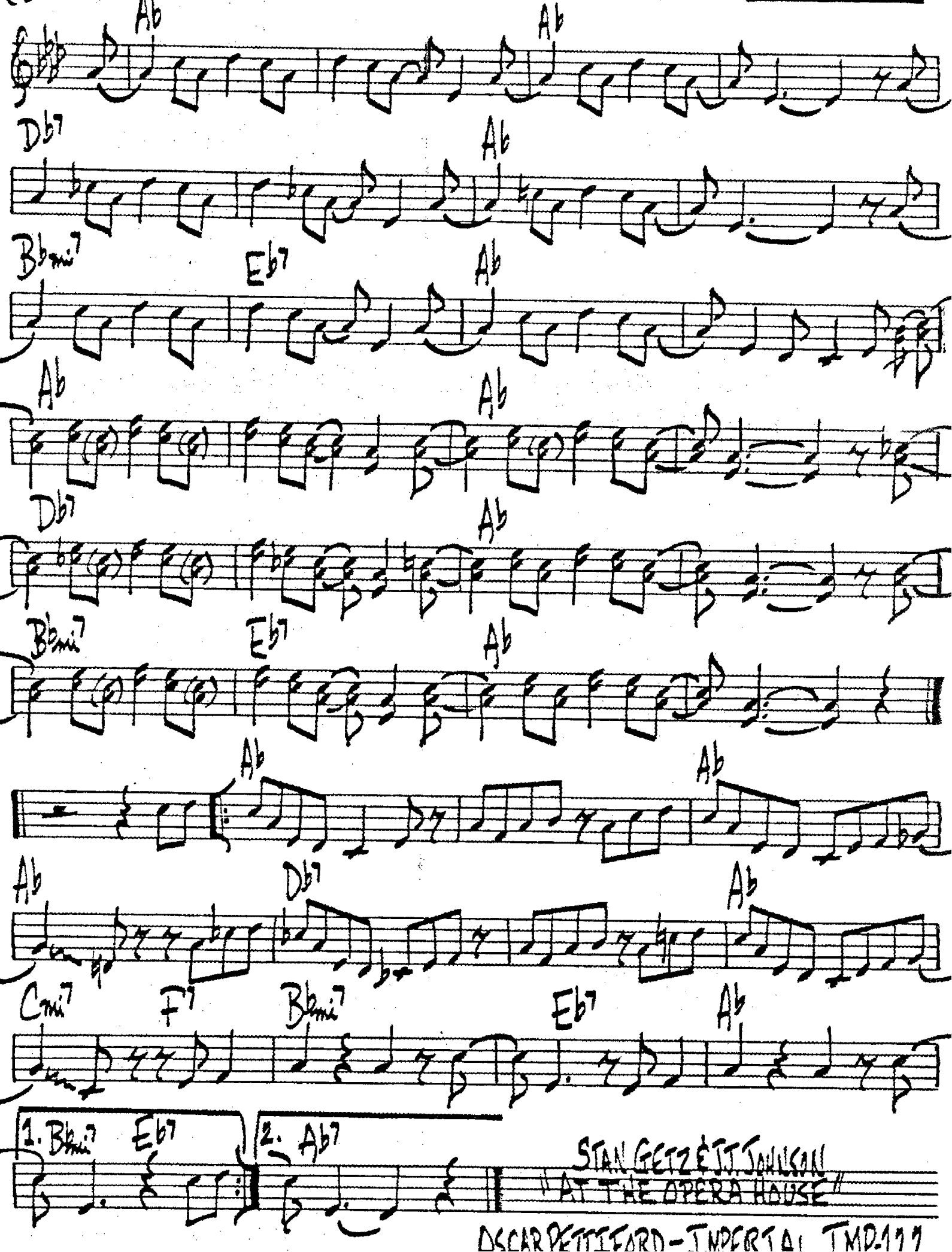

STAN GETZ & J.J. JOHNSON
"AT THE OPERA HOUSE"

OSCAR PETTIFORD - IMPERIAL LMP-177

42.

(MED. ROCK/SAMBA) BRIAN'S SONG

LE GRAND / BERGMAN

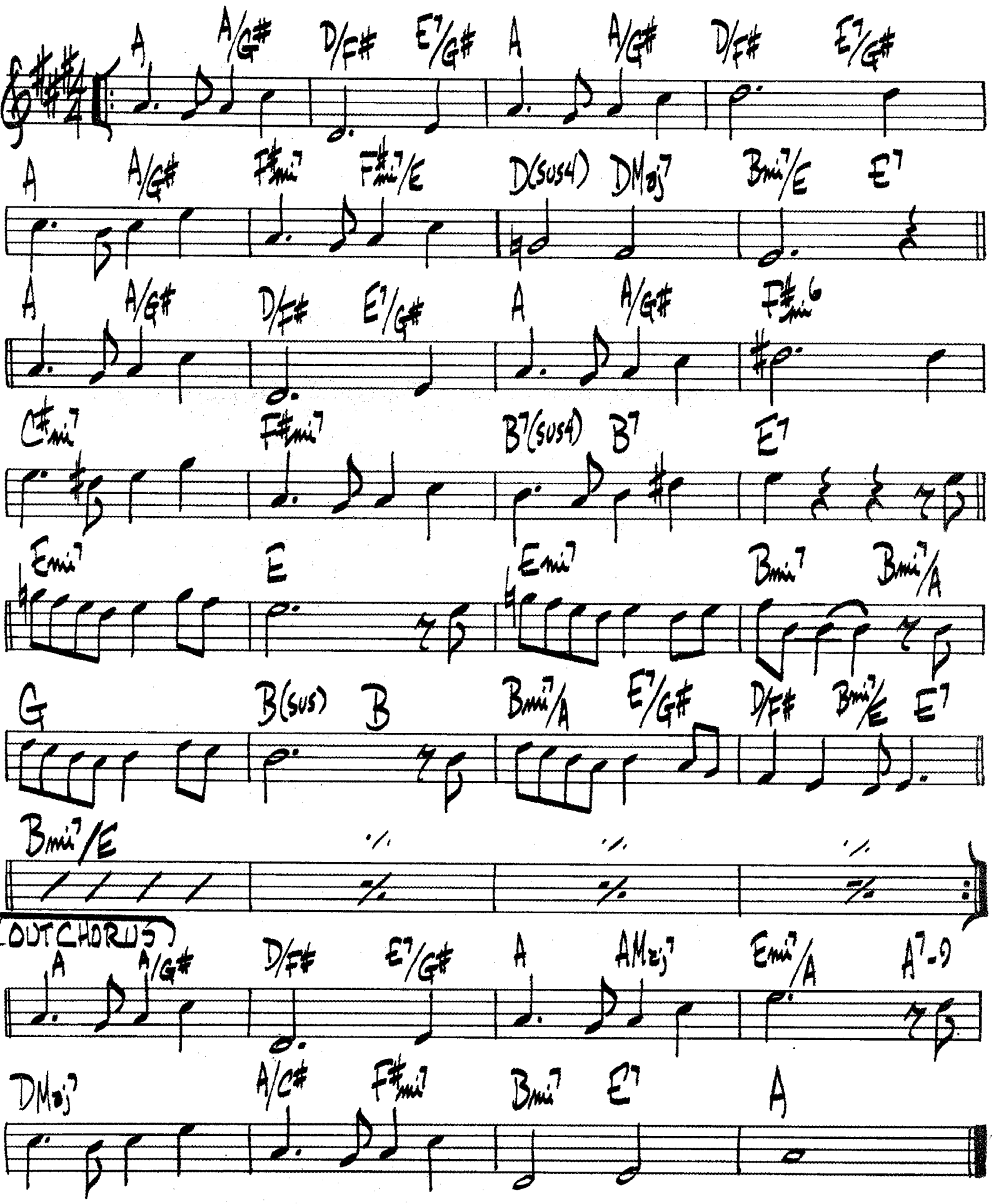

BRAZILIAN BEAT

(SAMBA)

B. KESSEL

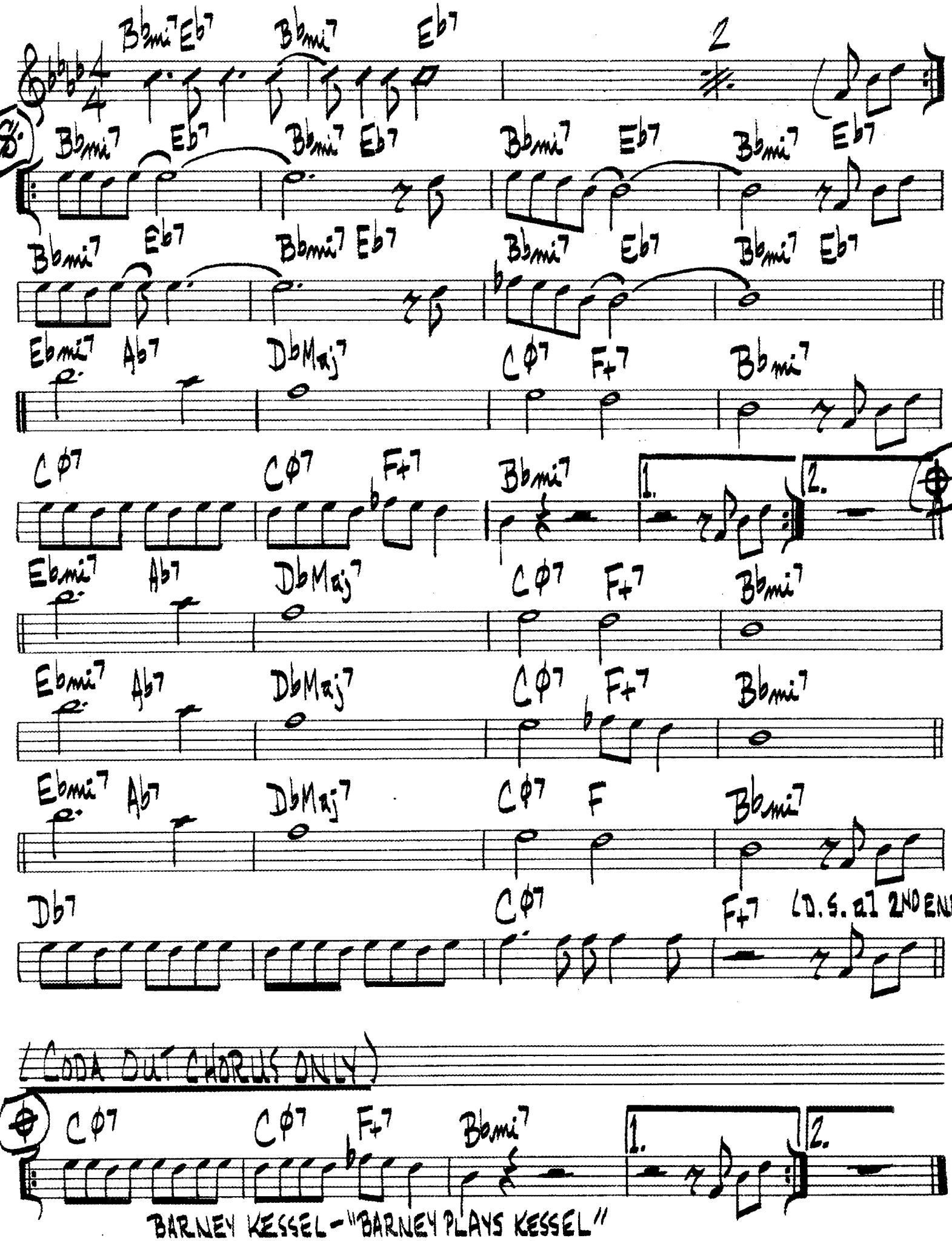

BARNEY KESSEL - "BARNEY PLAYS KESSEL"

MED-UP SWING

BRIGHT BOY

KENDALL BRIGHT

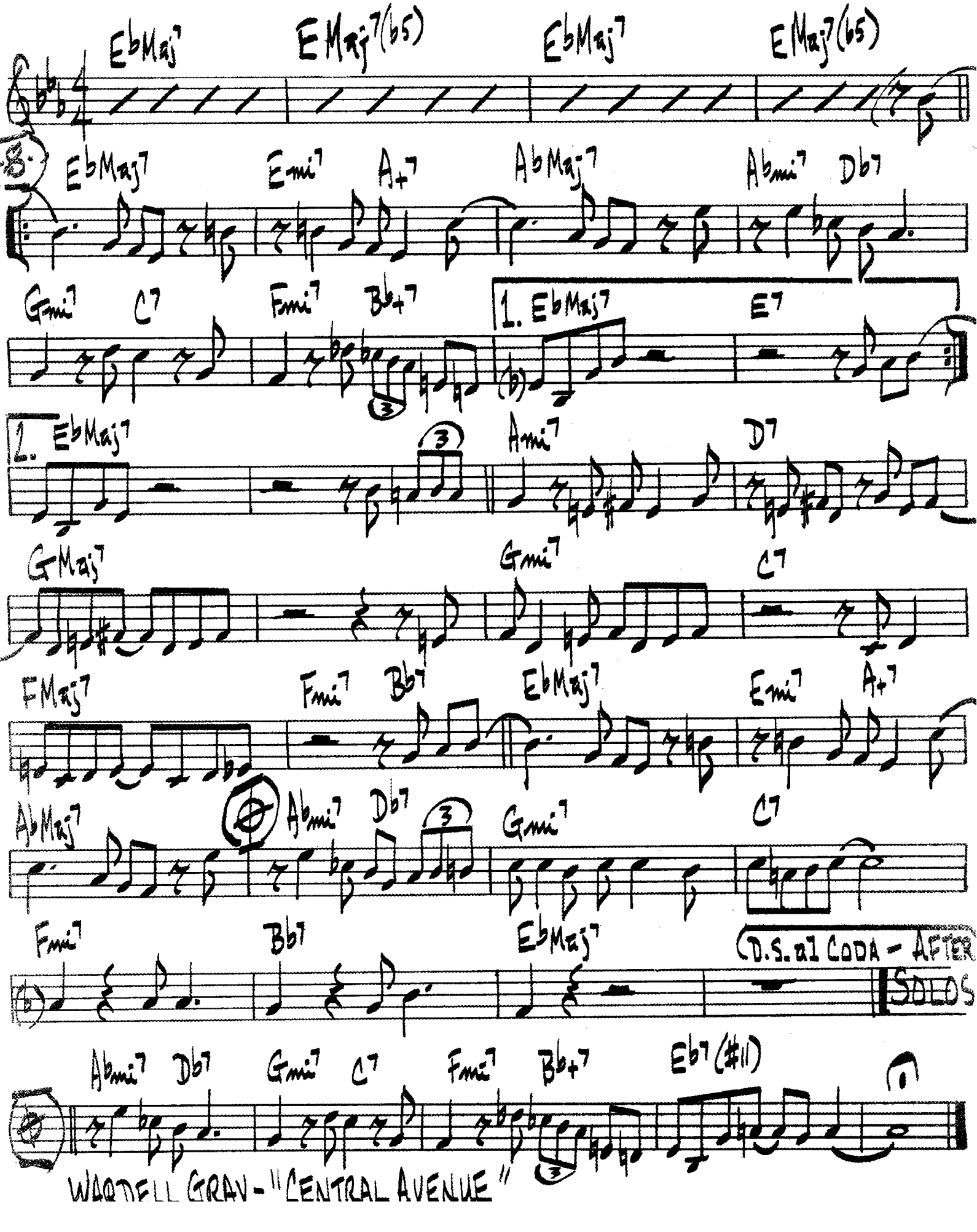

WARDELL GRAY - "CENTRAL AVENUE"

44.

BRIGHT MOMENTS

R. KIRK

(D. BRIGHT SAMBA)

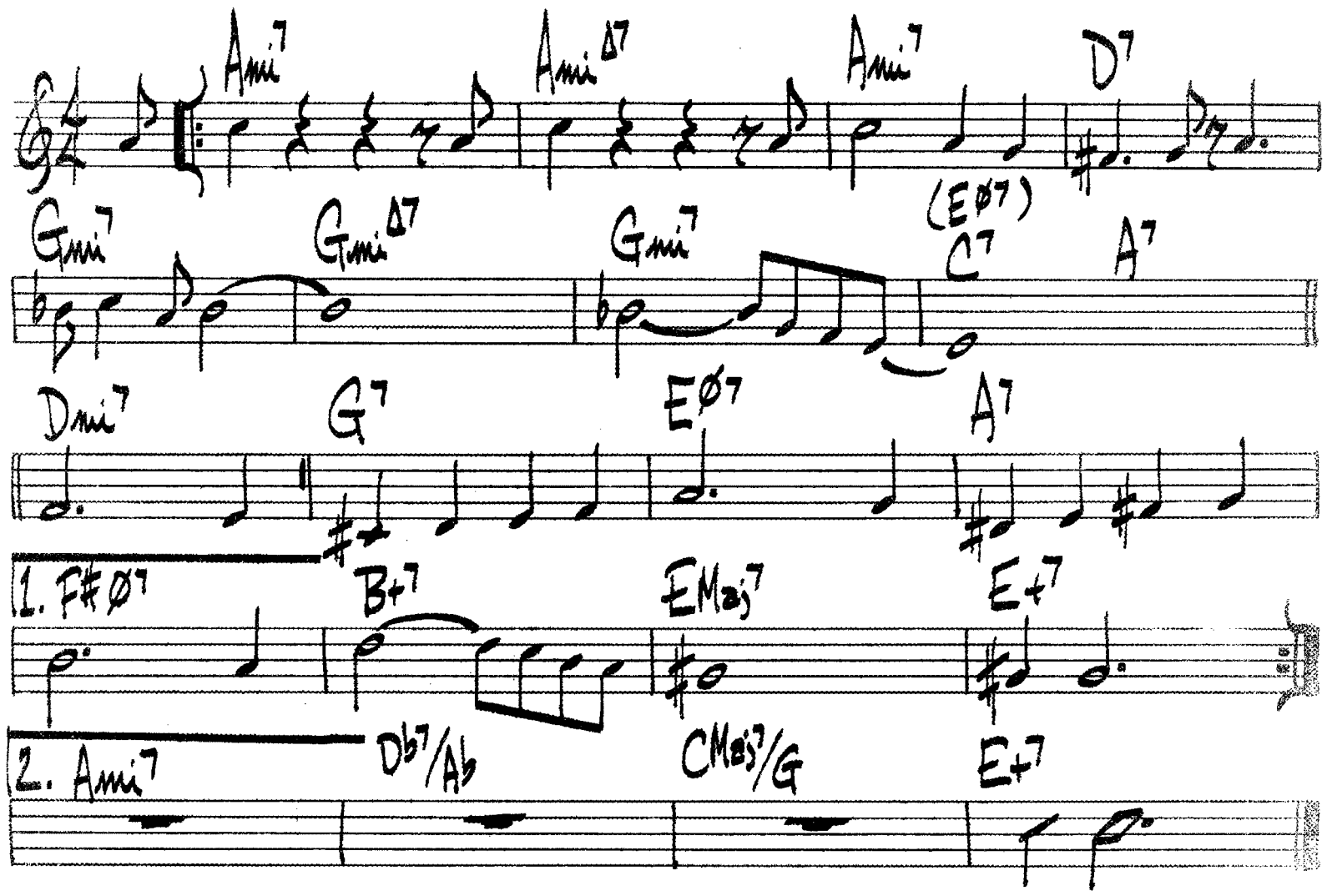

RAHSAAN ROLAND KIRK — "BRIGHT MOMENTS"

46.

(CALYPSO) BROWN SKIN GIRL

S. ROLLINS

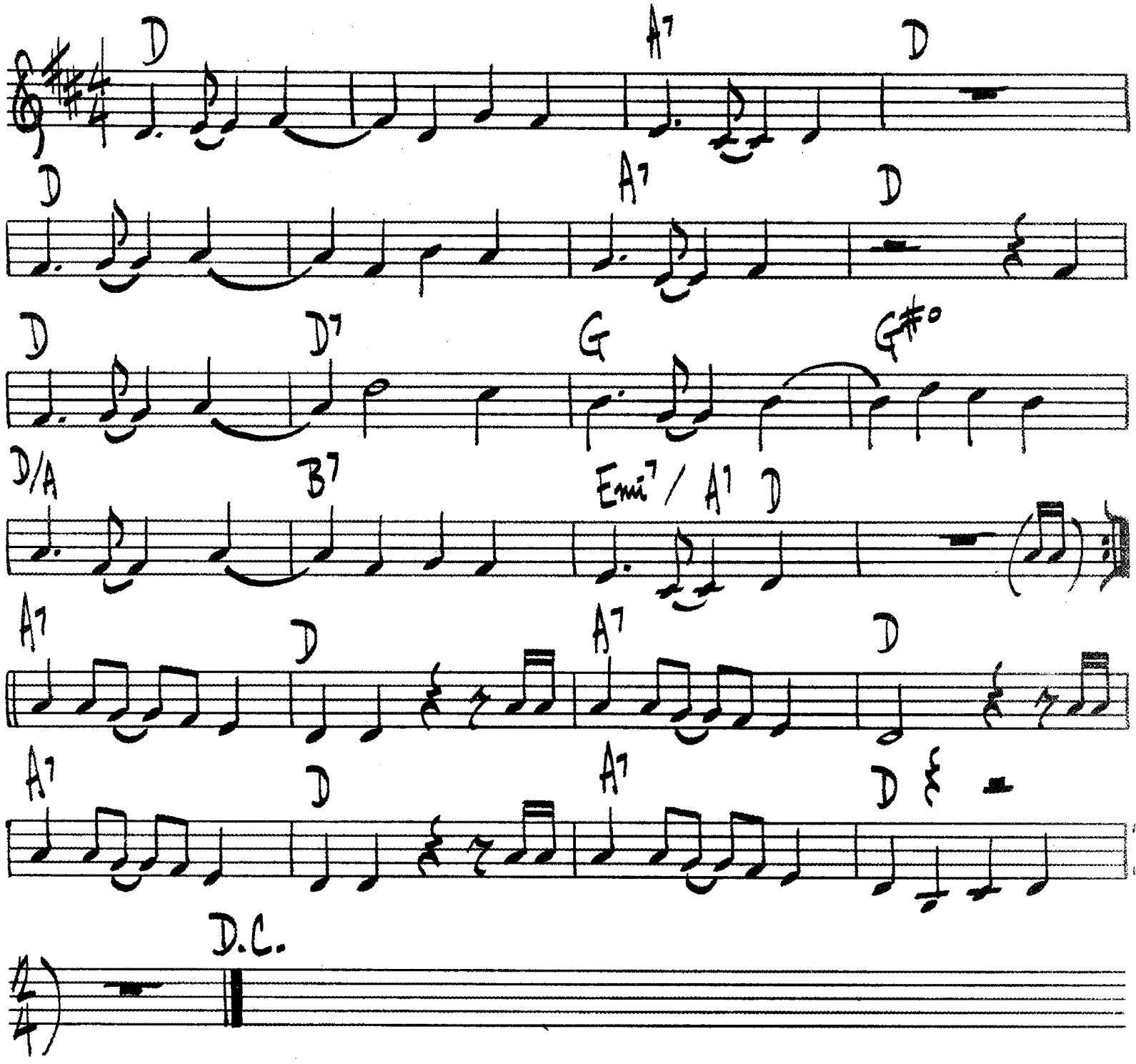

SONNY ROLLINS - "A PURE GOLD JAZZ"

BUNKO

LENNIE NIEHAUS

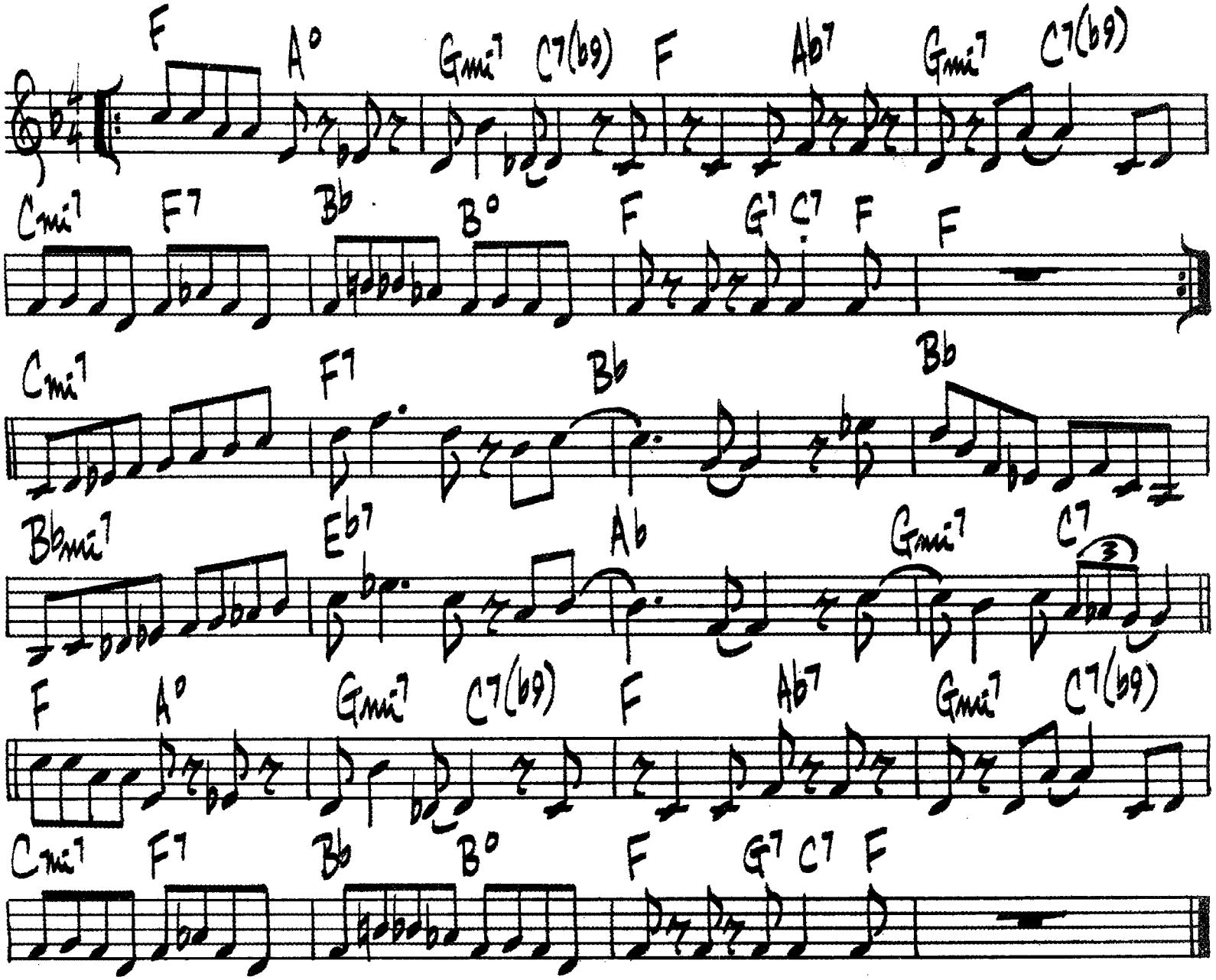

LENNIE NIEHAUS – CONTEMP. #C-3503

50.

BUT NOT FOR ME

G. GERSHWIN

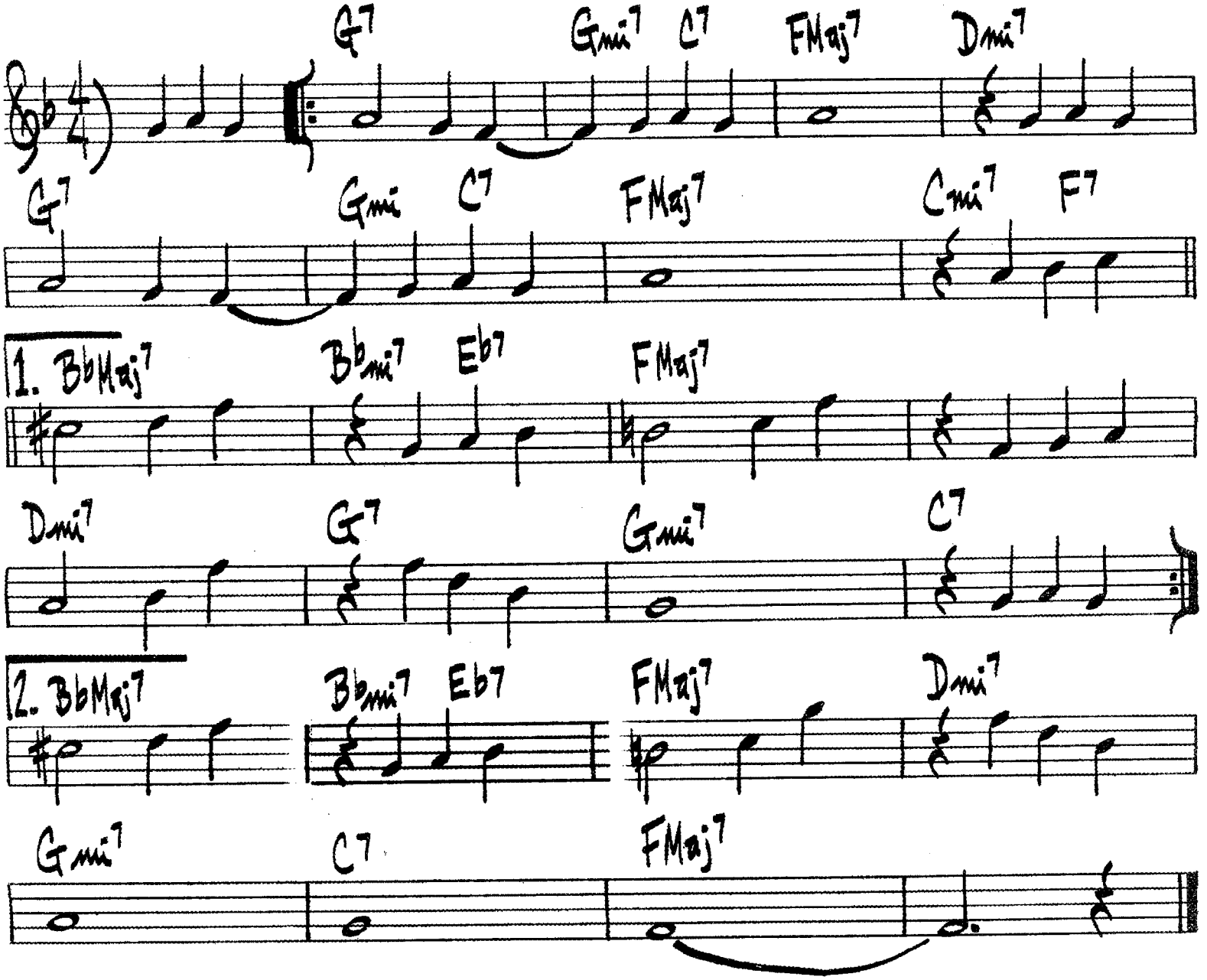

BYE BYE BLACKBIRD

DIXON / HENDERSON

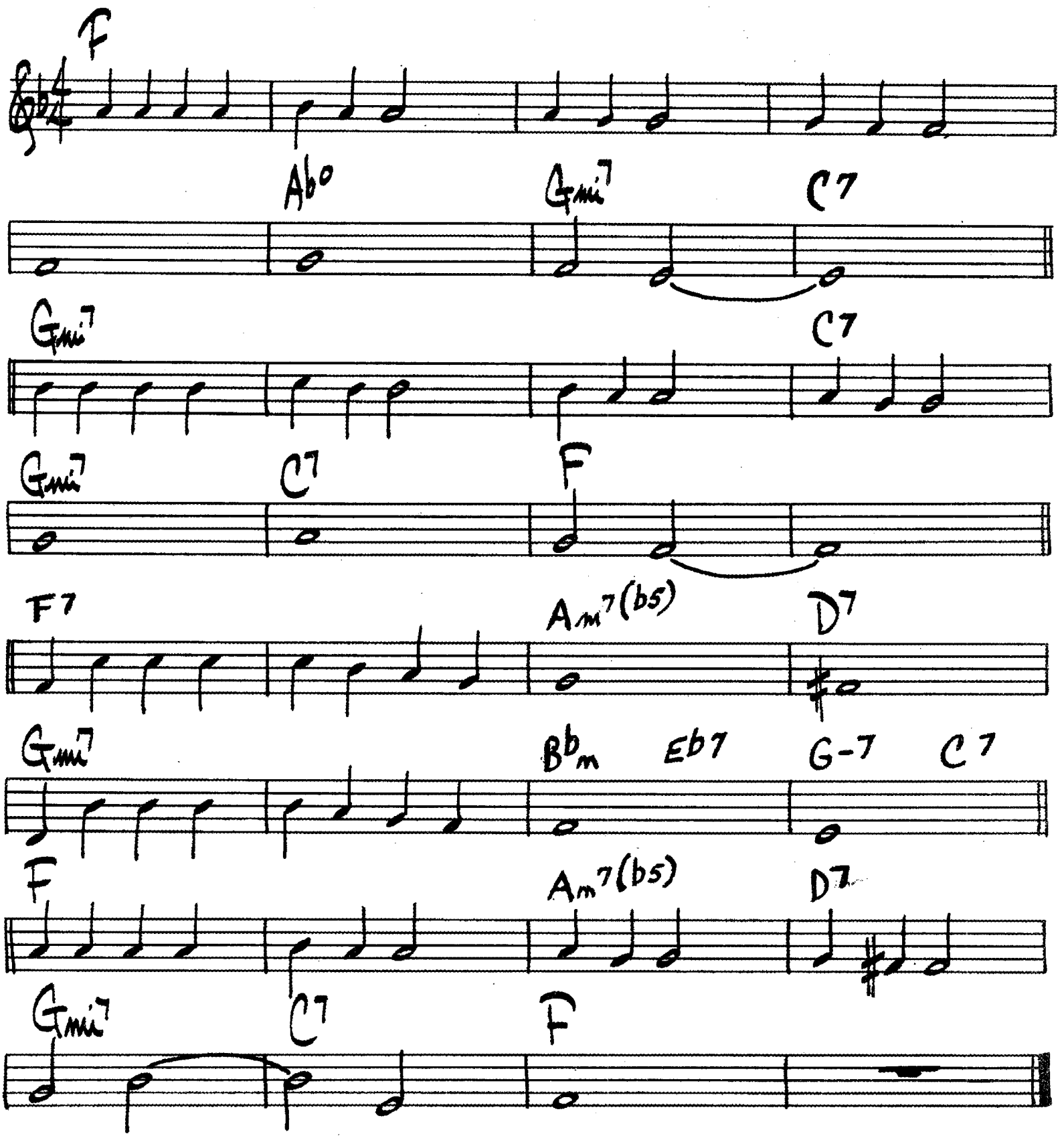

MILES DAVIS - "ROUND MIDNIGHT"

"C" JAM BLUES

DUKE ELLINGTON

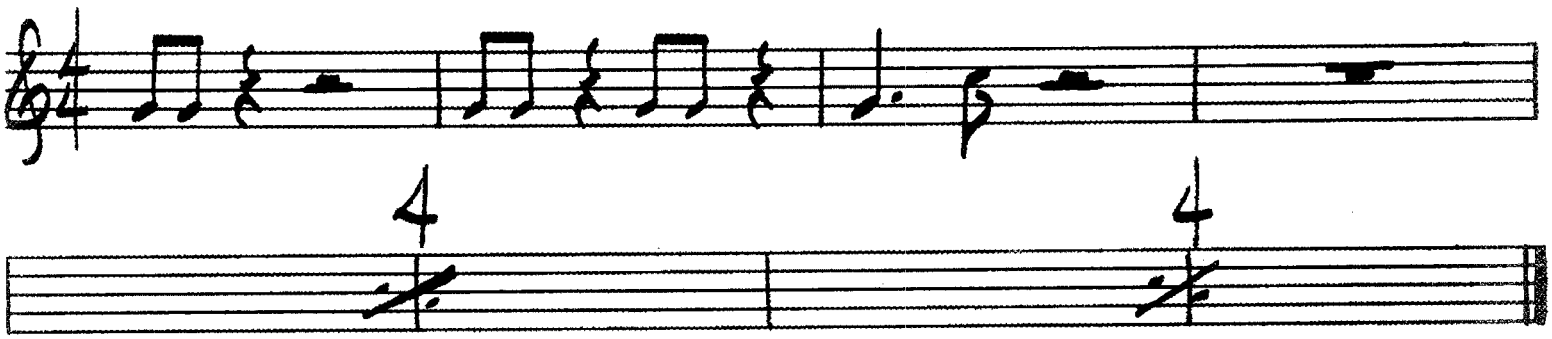

CAN'T WE BE FRIENDS

JONES / SWIFT

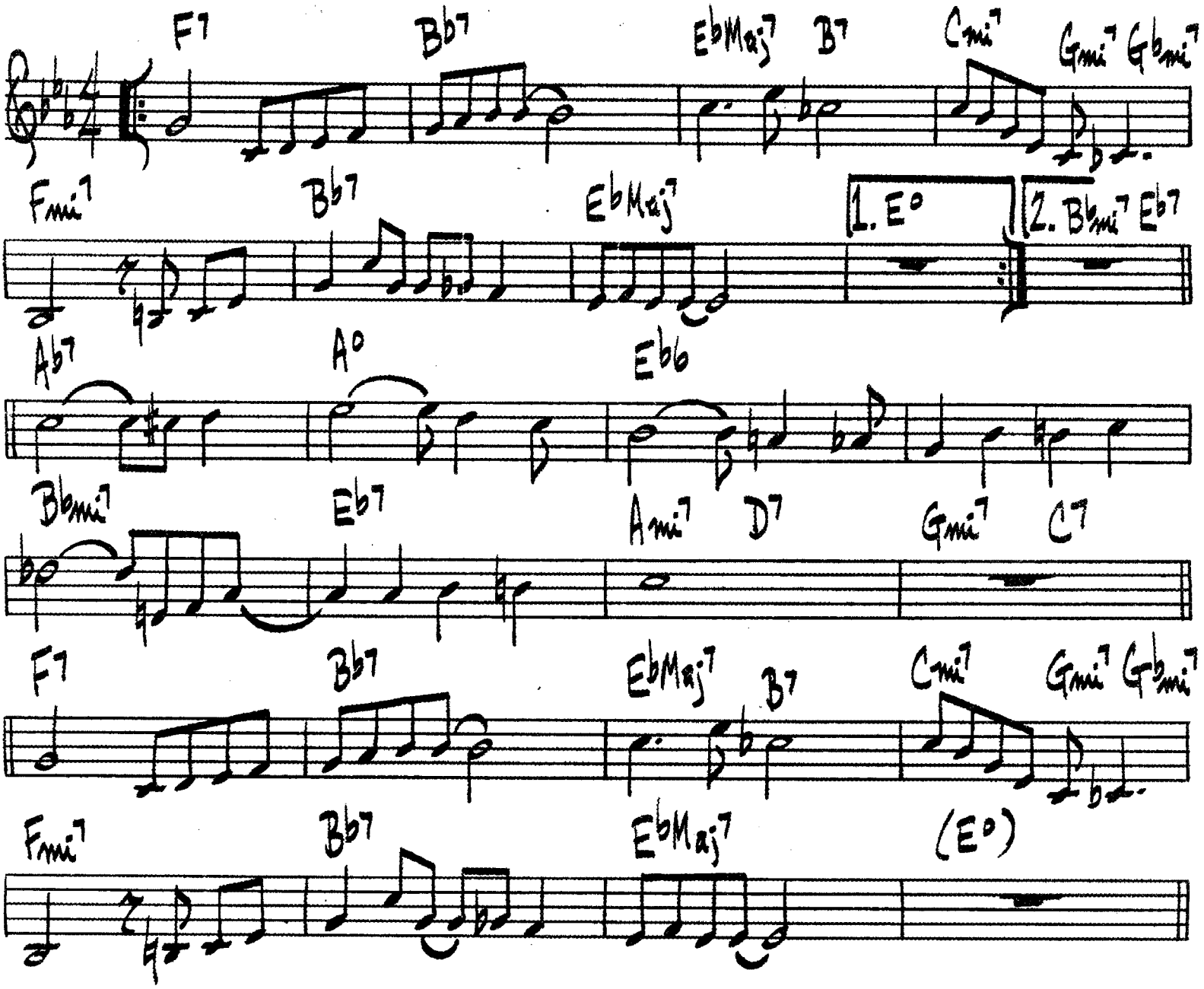

BUCK CLAYTON - "KANSAS CITY NIGHTS"

SONNY STITT - "GENESIS" (in Bb)

CARELESS LOVE

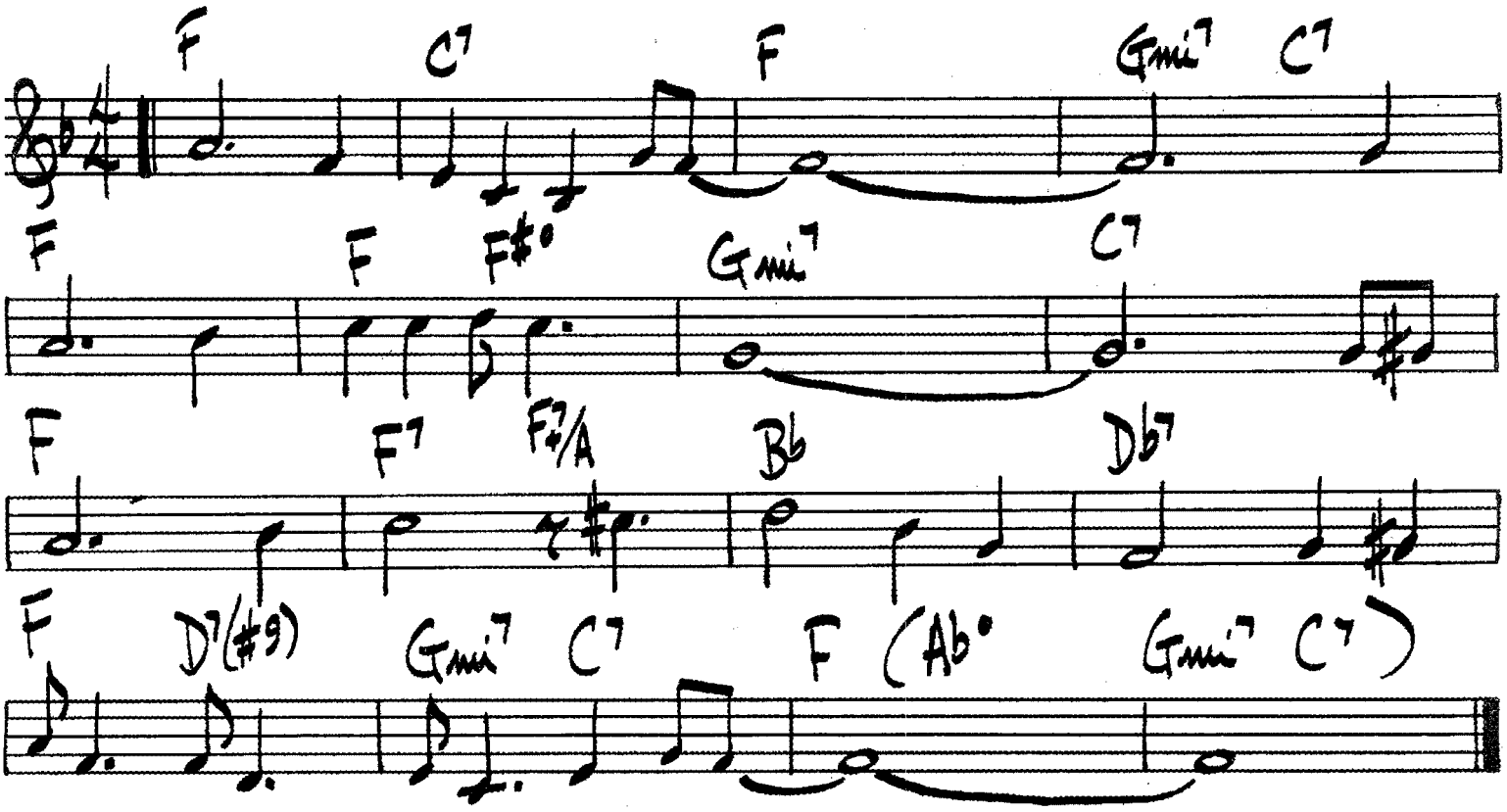

56.

(FAST)

CATCH ME

JOE PASS

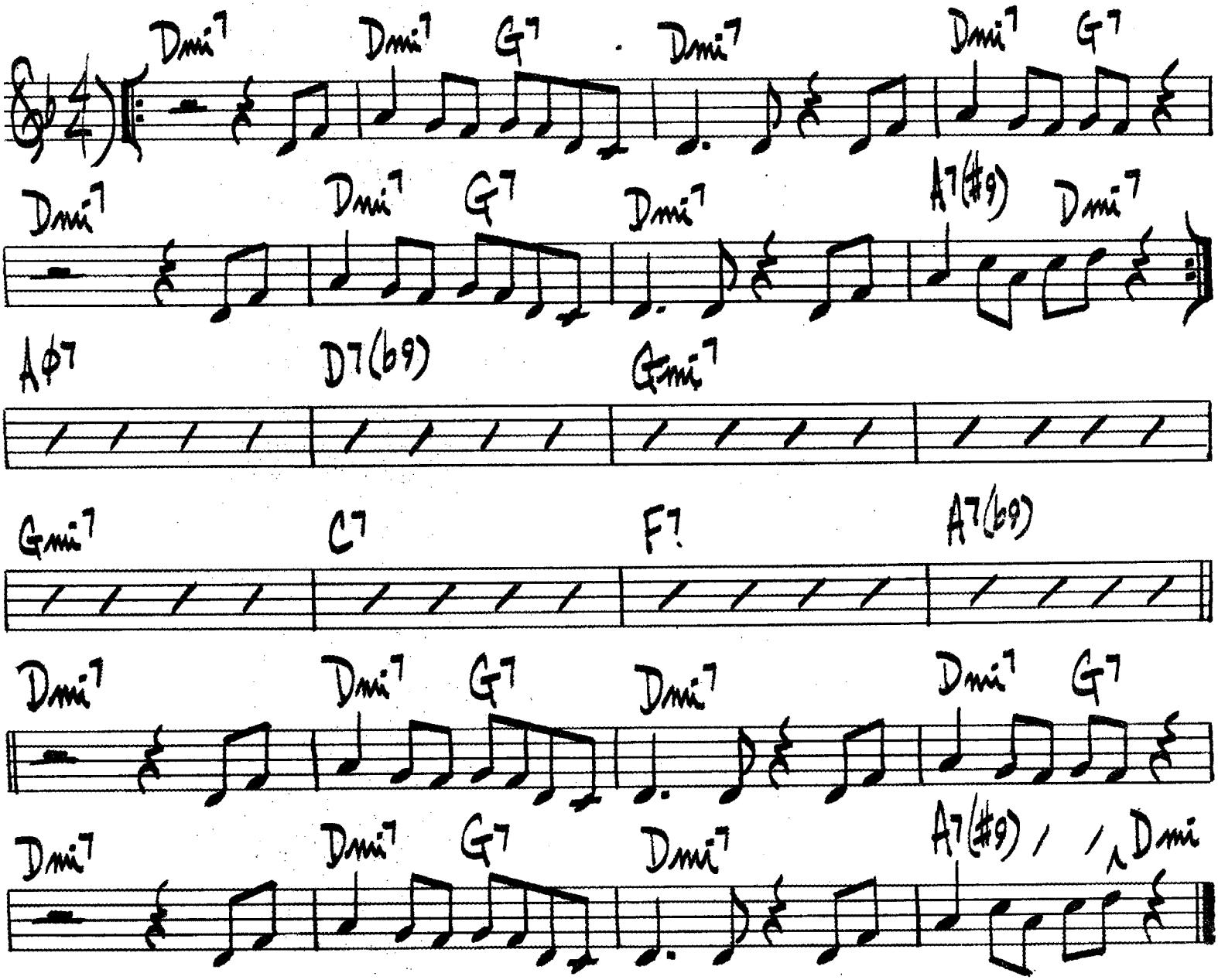

(BRIGHT LATIN) # C'EST WHAT

BUD SHANK

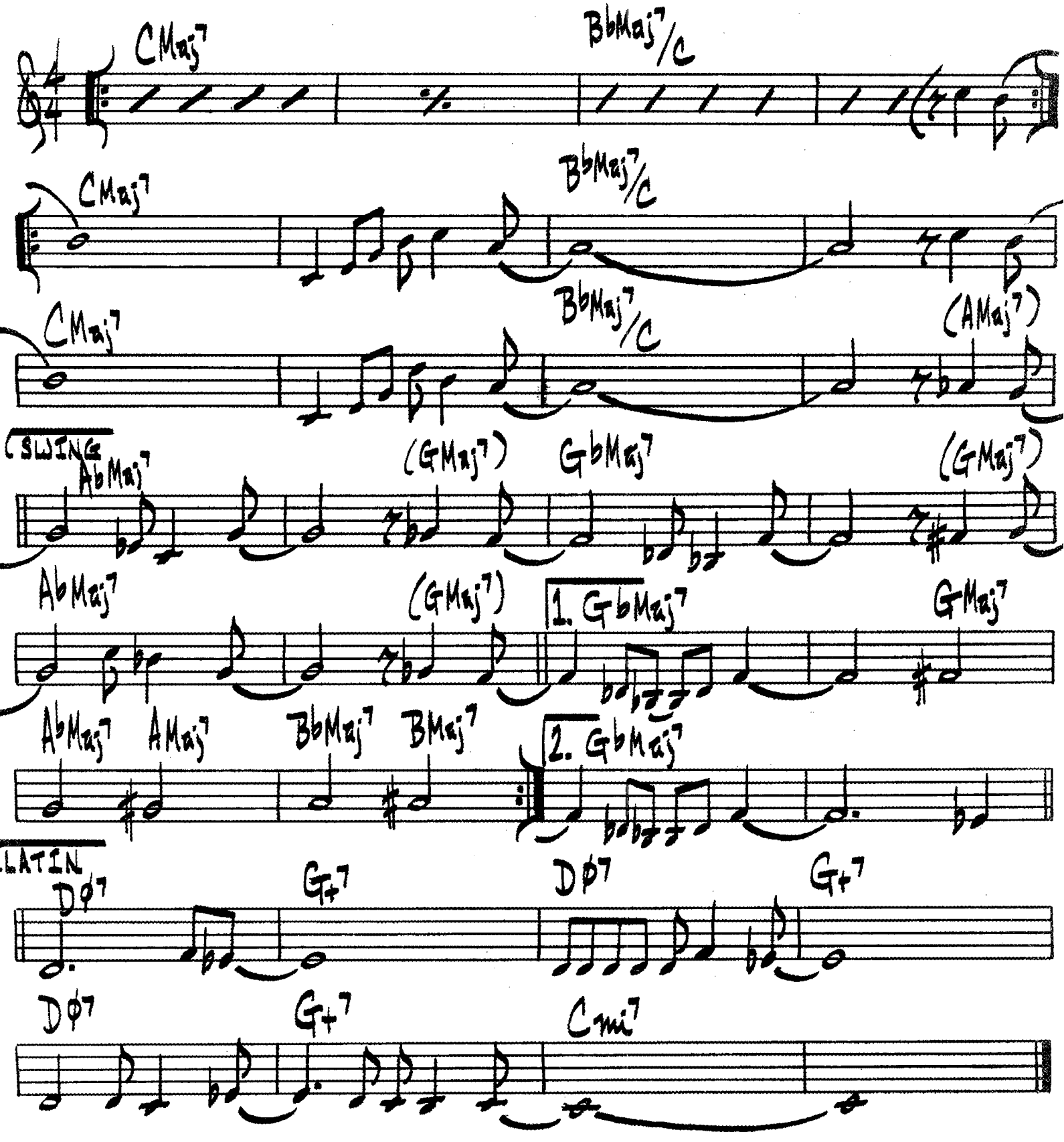

BUD SHANK - "BUD SHANK'S SUNSHINE EXPRESS"

CHAMELEON

HERBIE HANCOCK

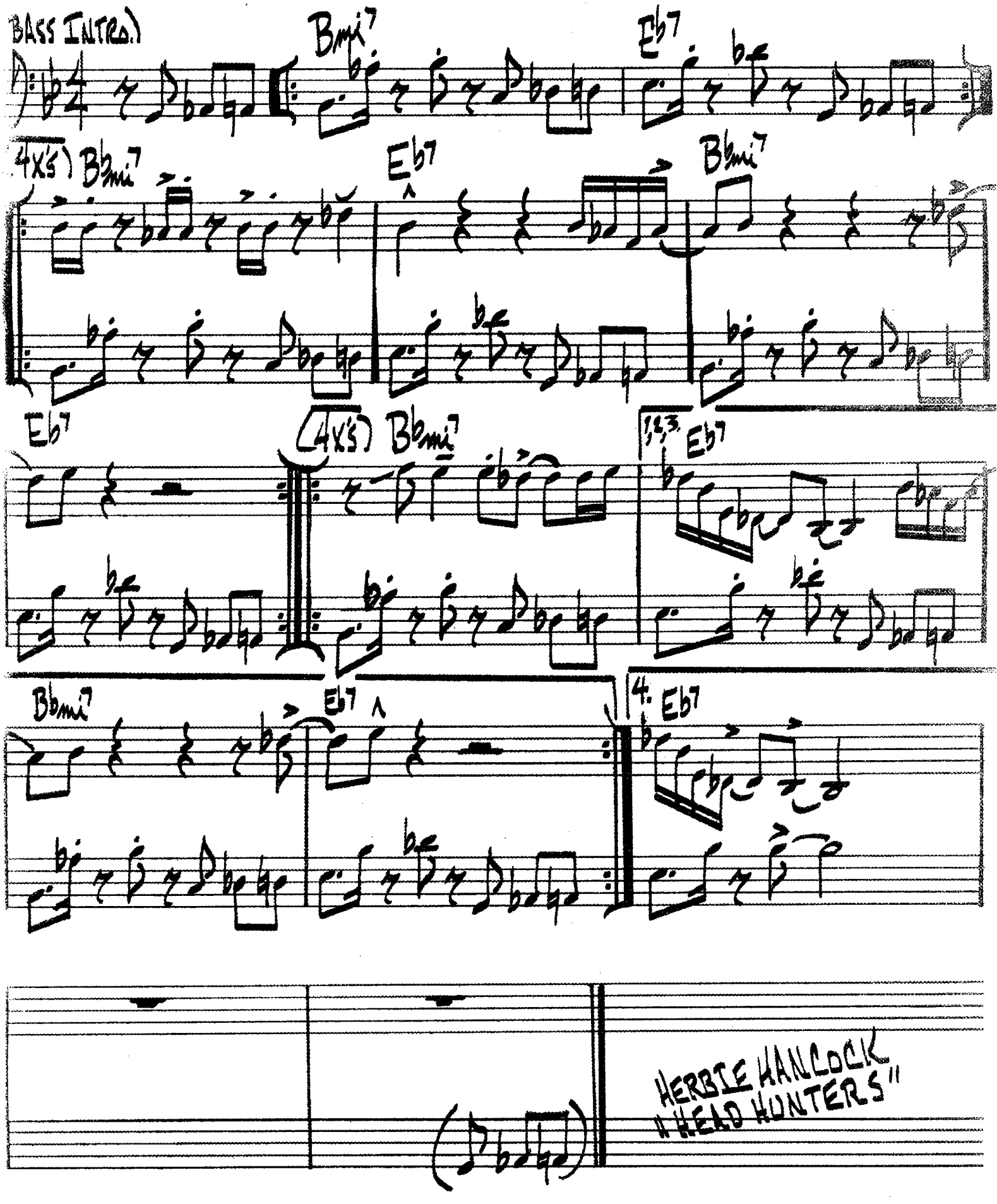

(MED. UP BOP)

THE CHASE

T. DAMERON

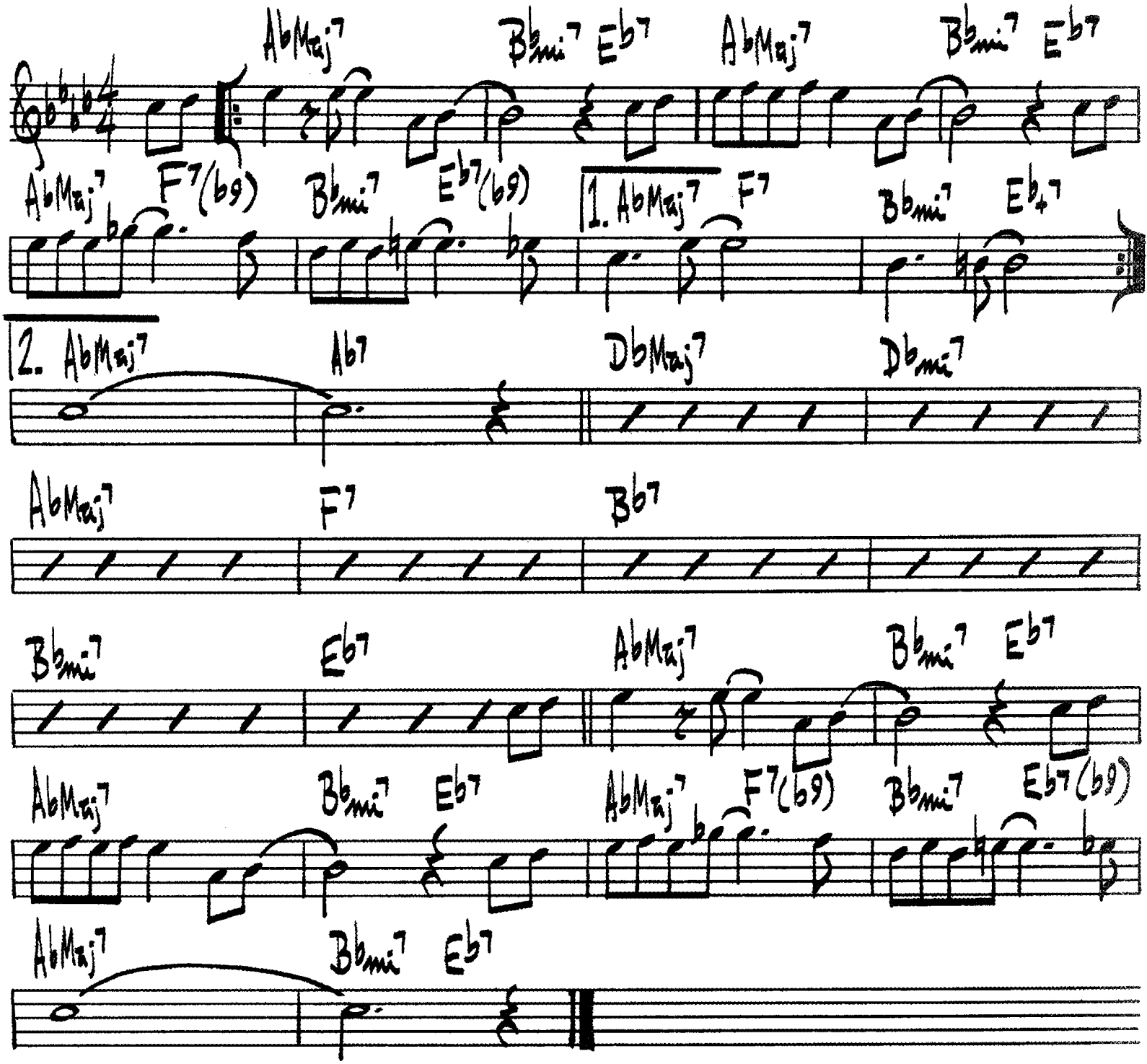

FATS NAVARRO - "PRIME SOURCE"

CHEESE CAKE

DEXTER GORDON

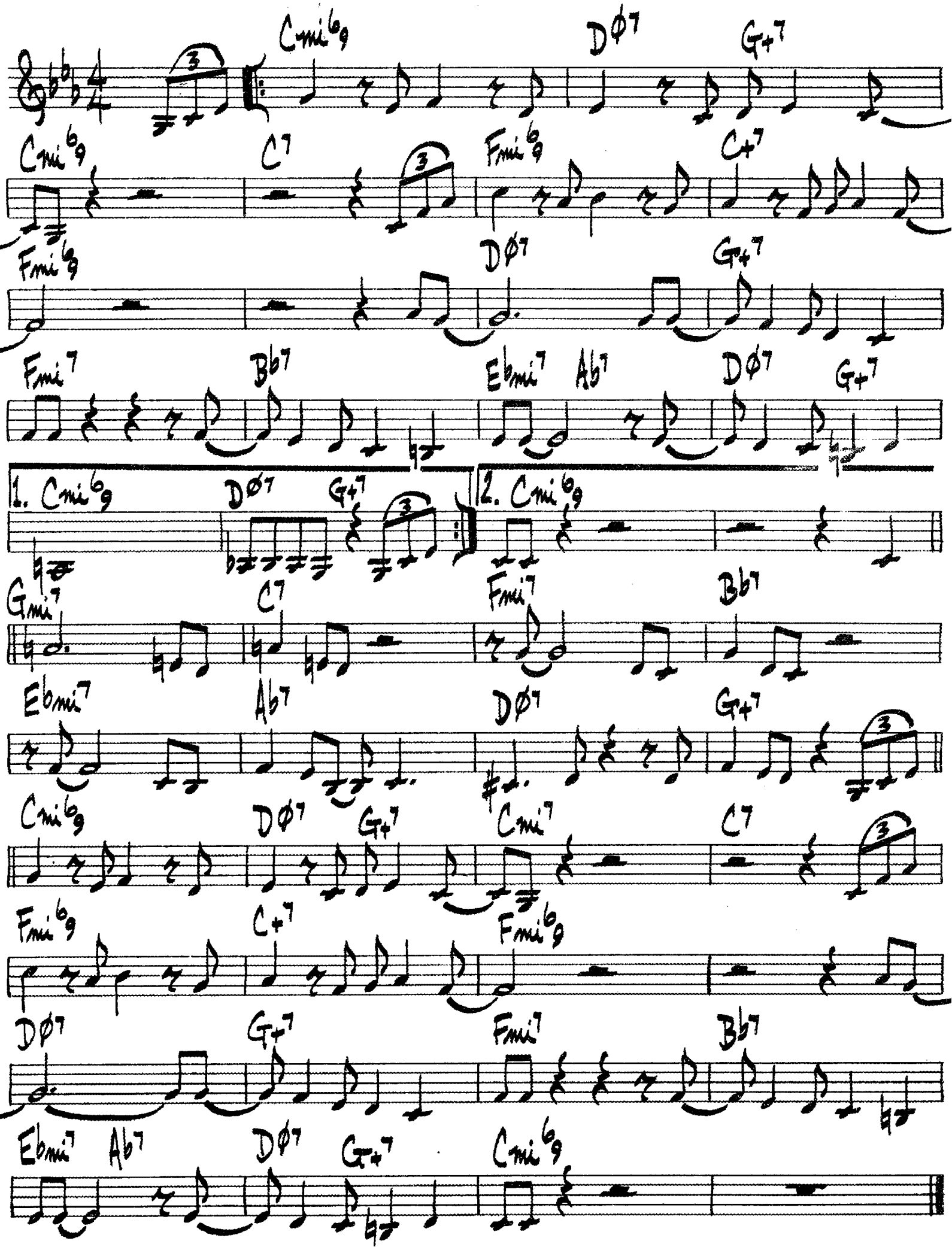

COME RAIN OR COME SHINE

MERCER-ARLEN

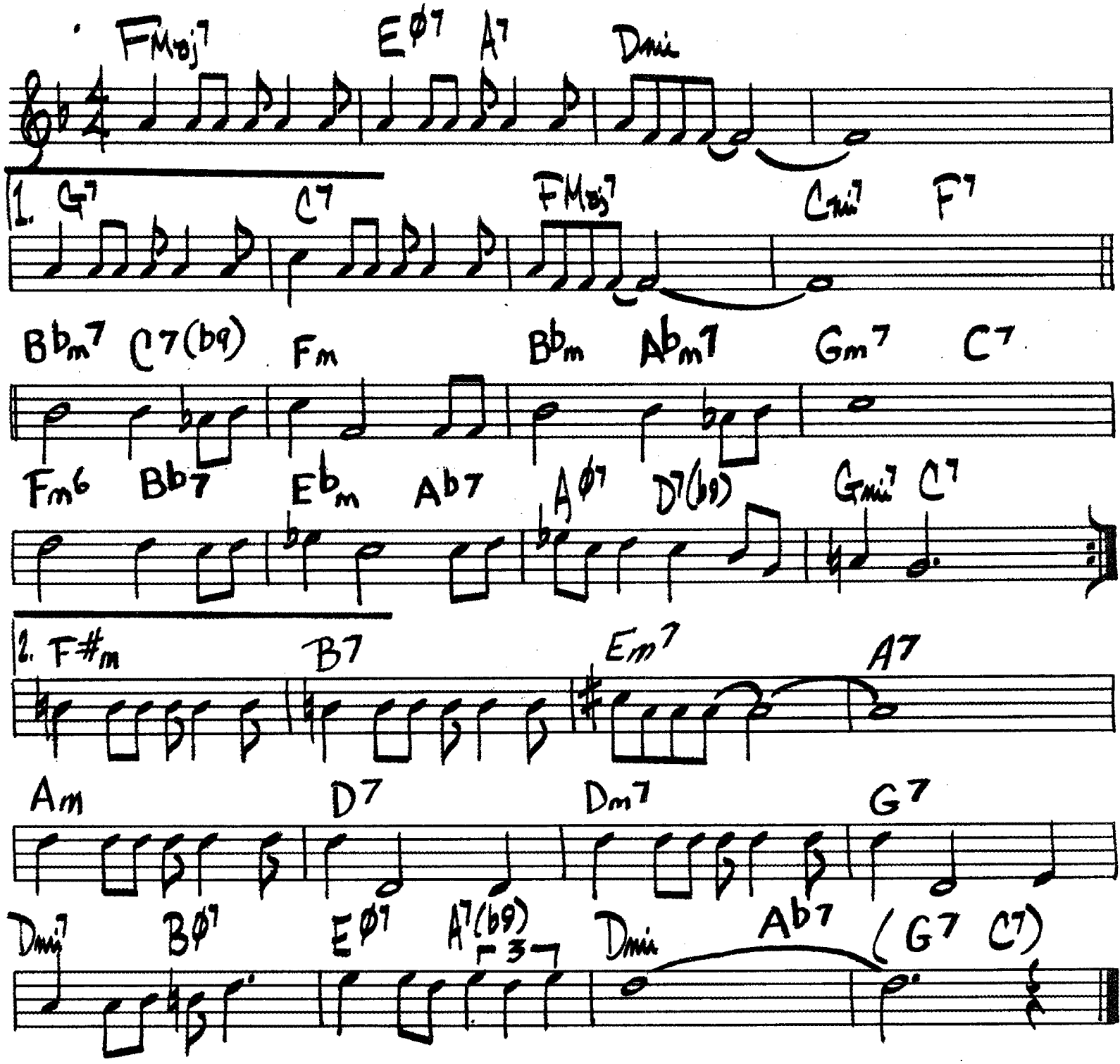

BILL EVANS - "PORTRAIT IN JAZZ"

WES MONTGOMERY - "THE GENIUS OF WES MONTGOMERY"

64.

COMIN' HOME BABY

EARL HAGAN

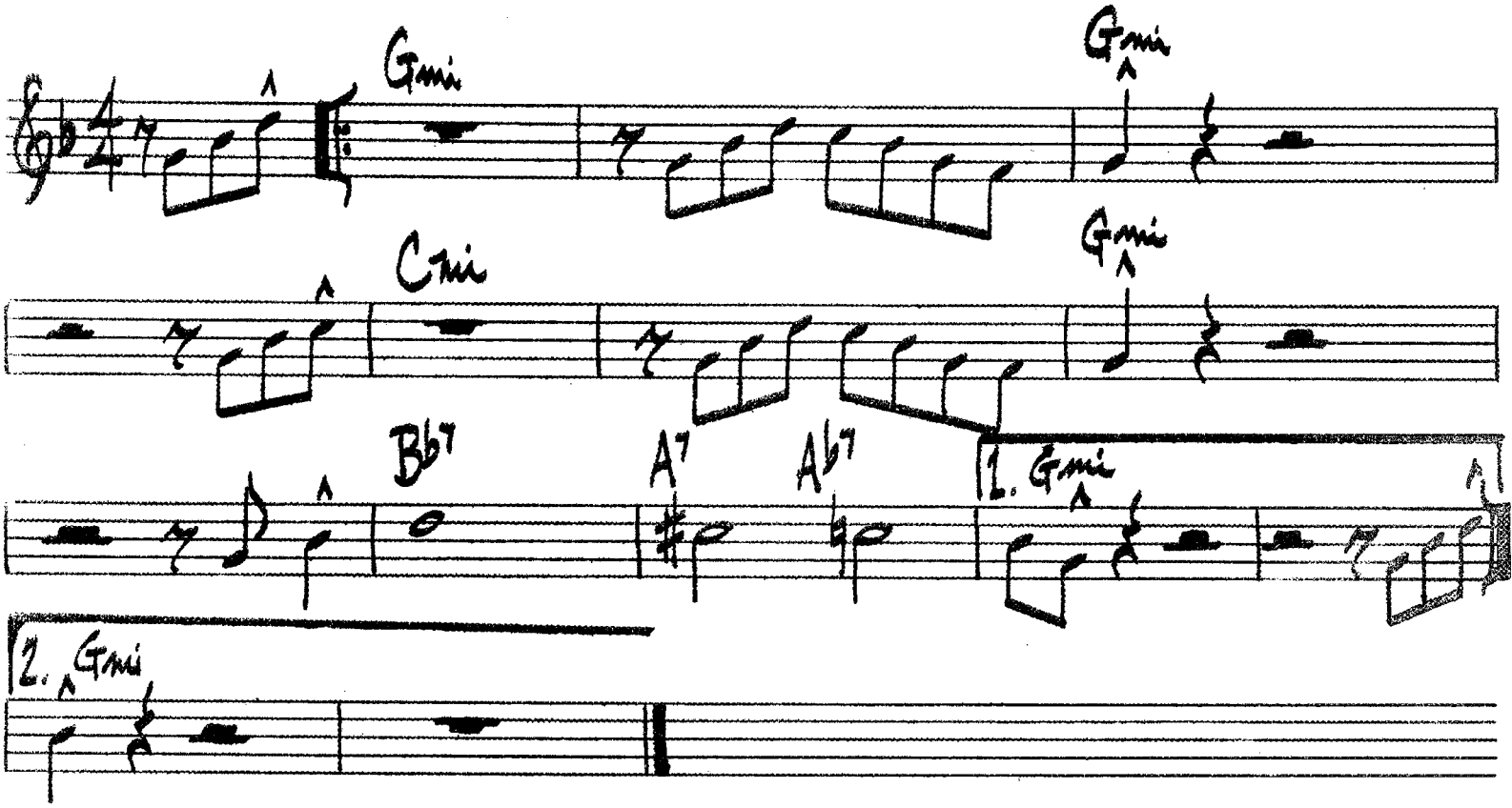

CONFESSIN' (THAT I LOVE YOU)

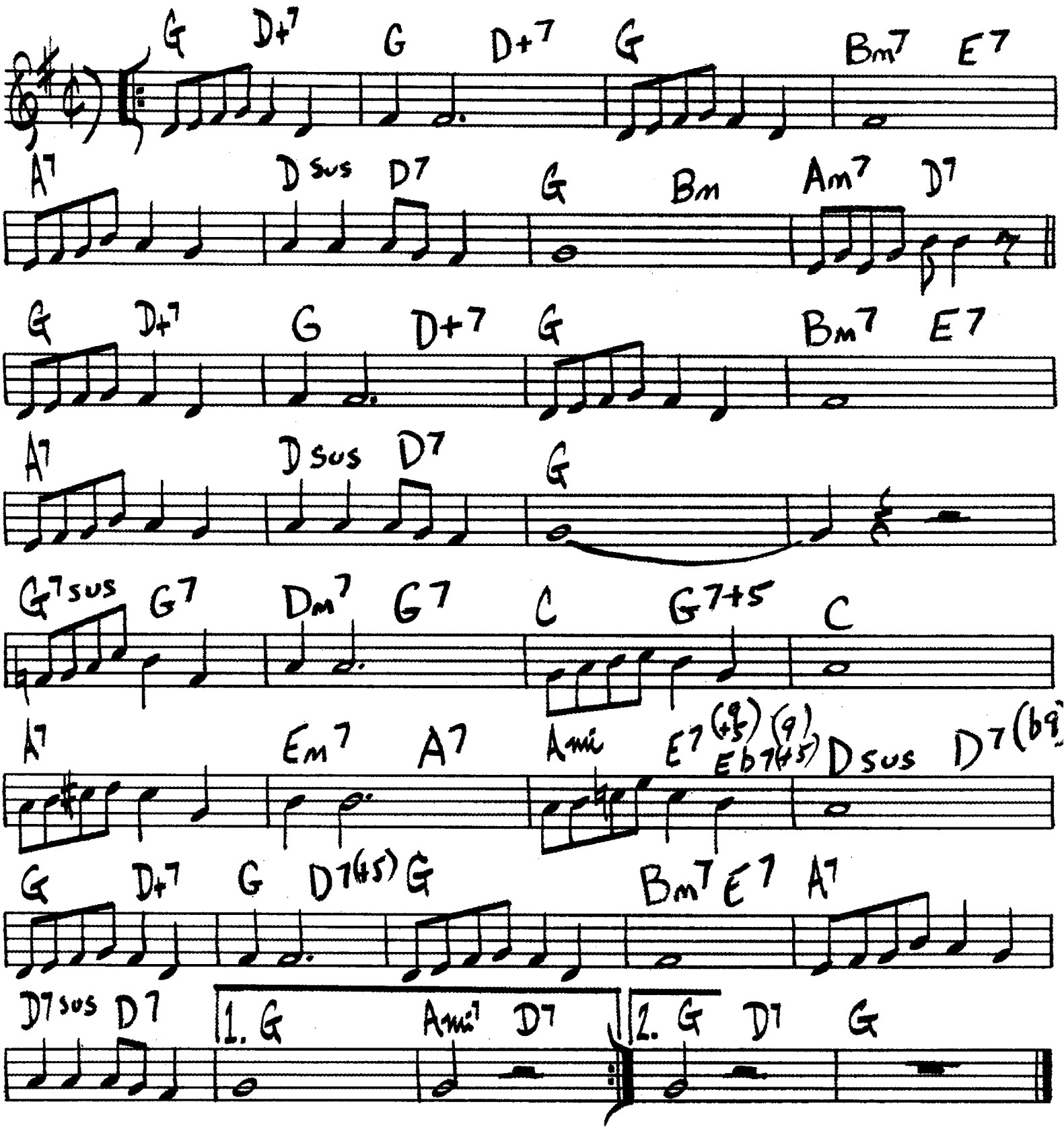

COOL BLUES

CHARLIE PARKER

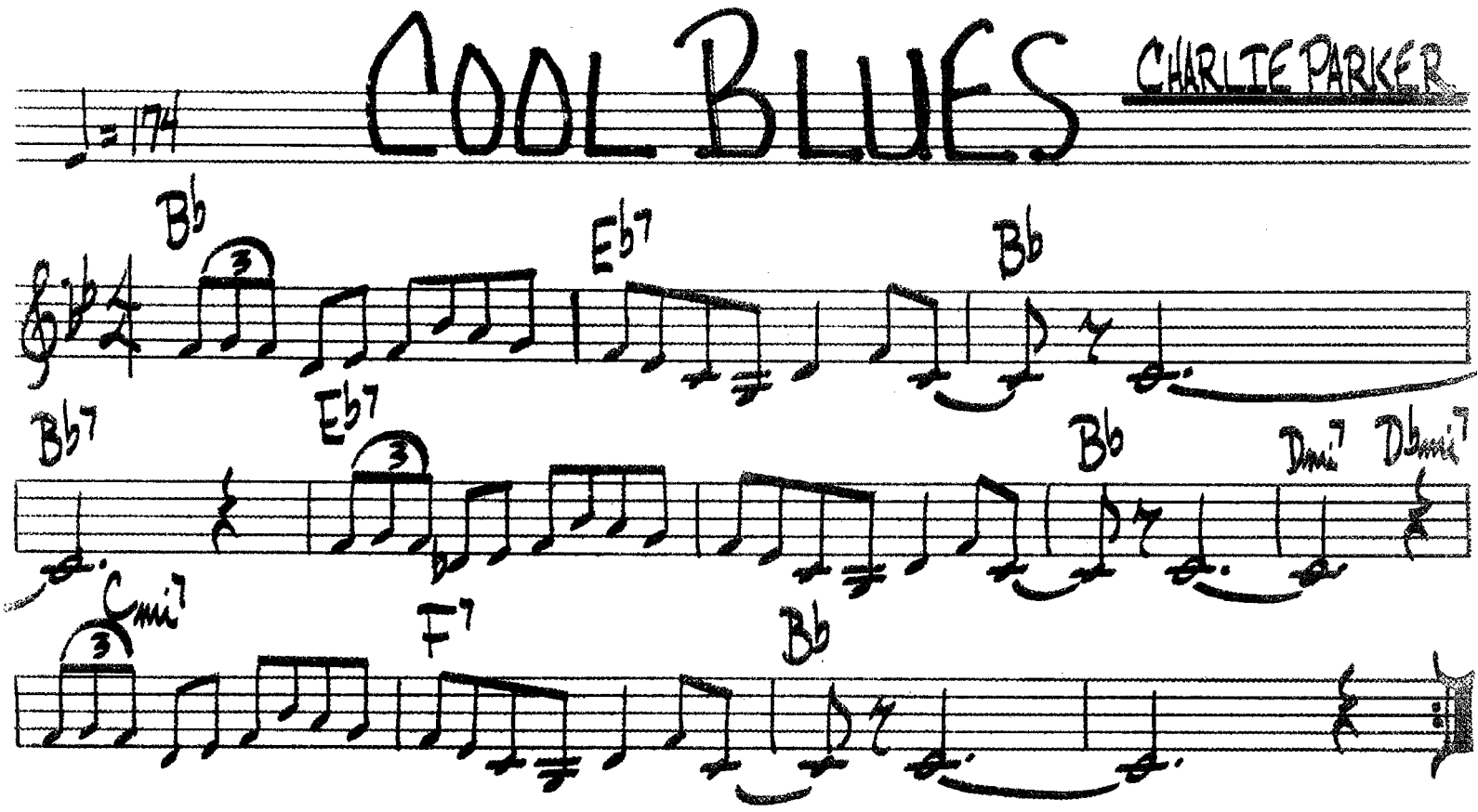

CUTE

(SWING)

NEIL HEFTI

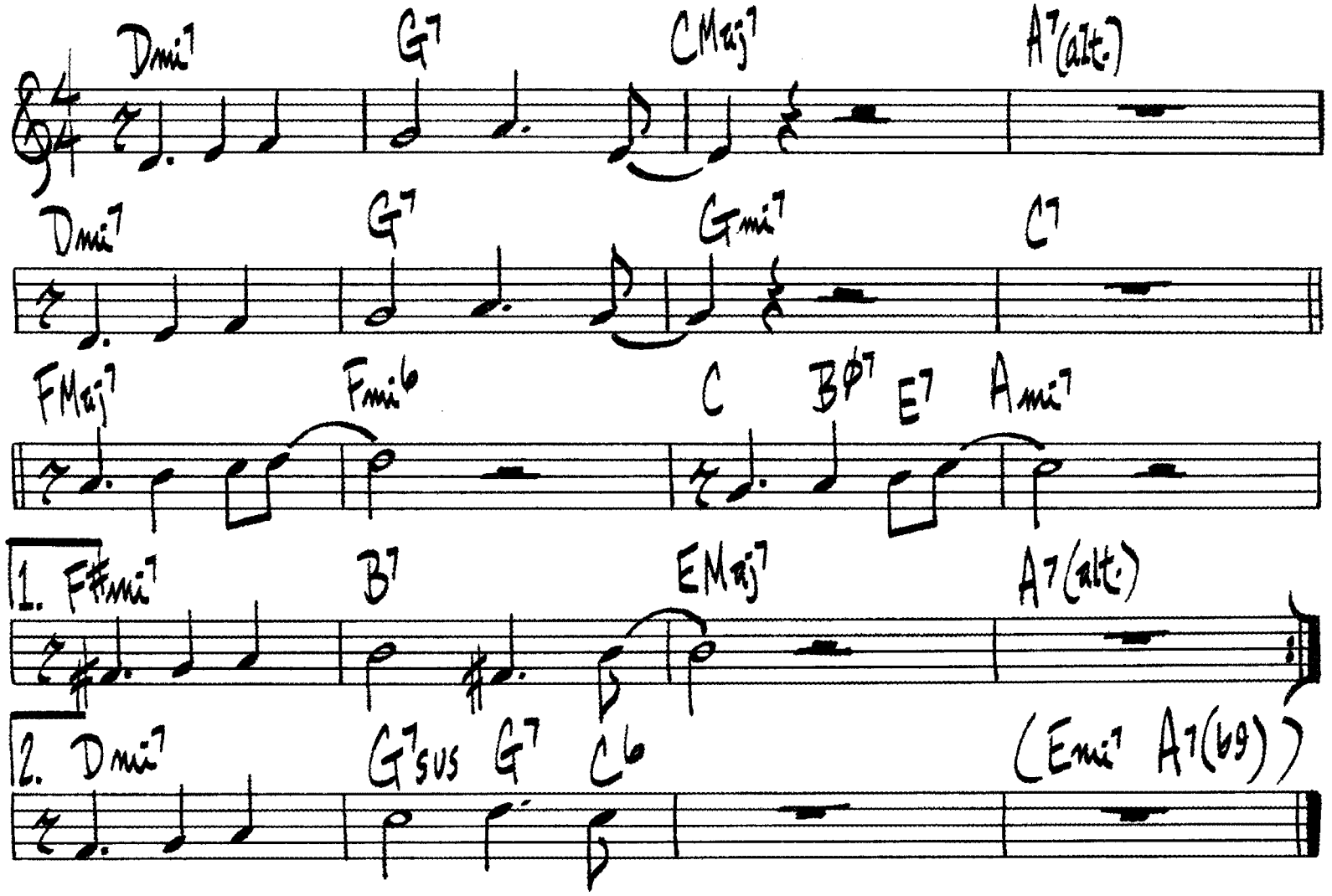

HAMPTON HAWES / PAUL CHAMBERS - "EAST/WEST CONTROVERSY"

72.

DEEP PURPLE

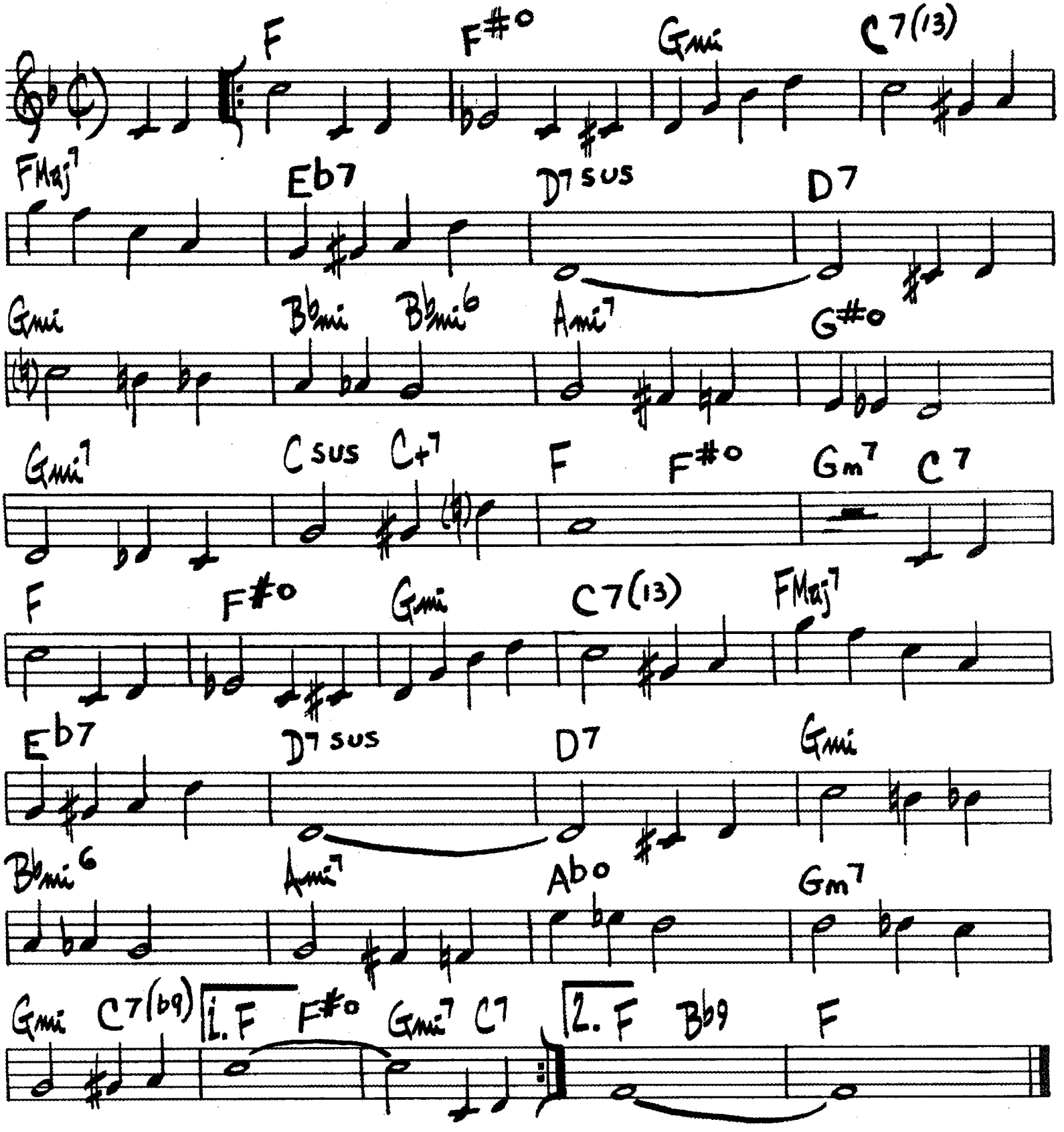

DEWEY SQUARE

C. PARKER

♩ = 184

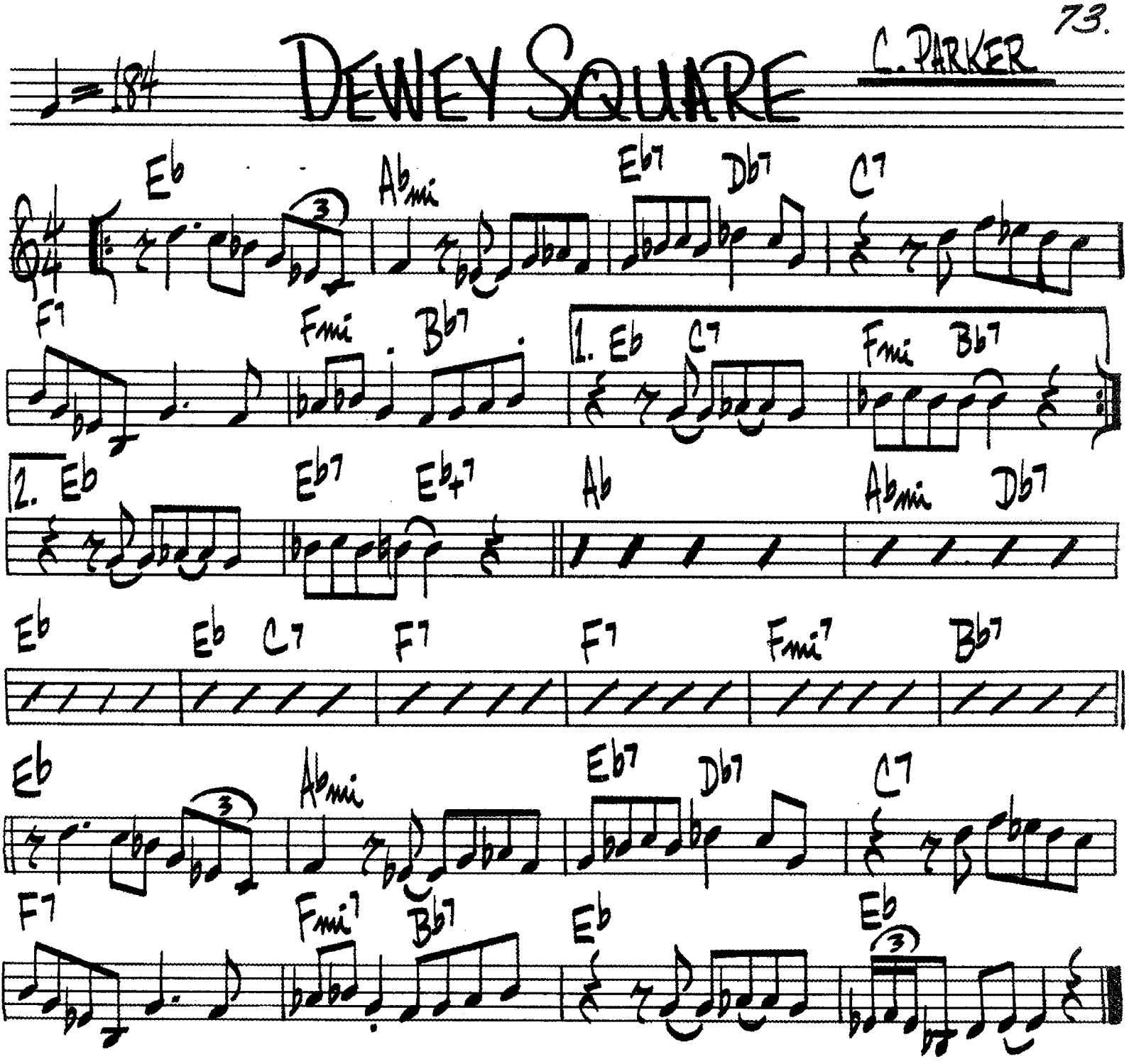

DINDI

A. C. JOBIM

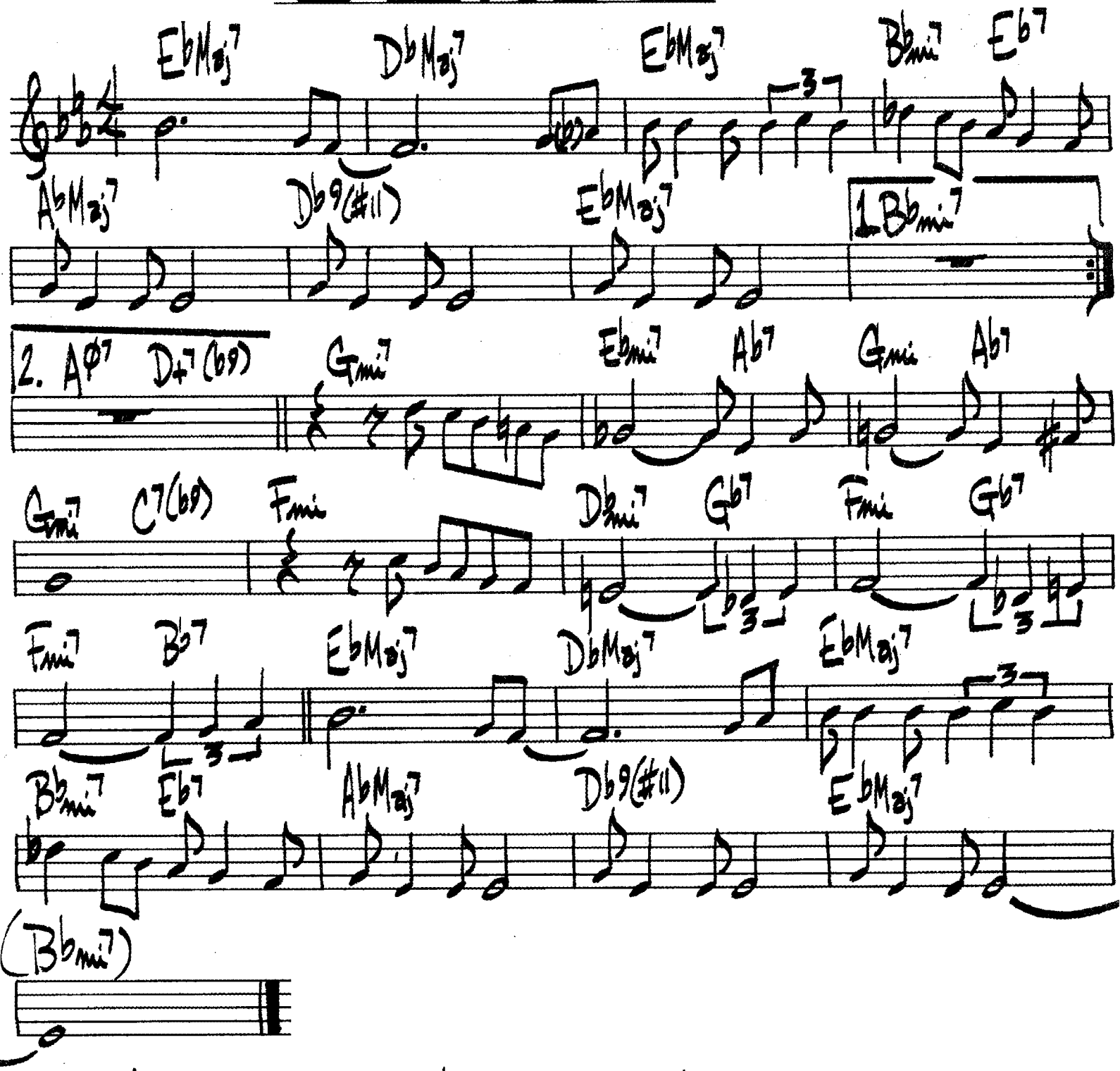

WAYNE SHORTER - "SUPER NOVA"

WILLIE BOBO - "HELLOFANACTTOFOLLOW"

DO NOTHING TILL YOU HEAR FROM ME

ELLINGTON-RUSSELL

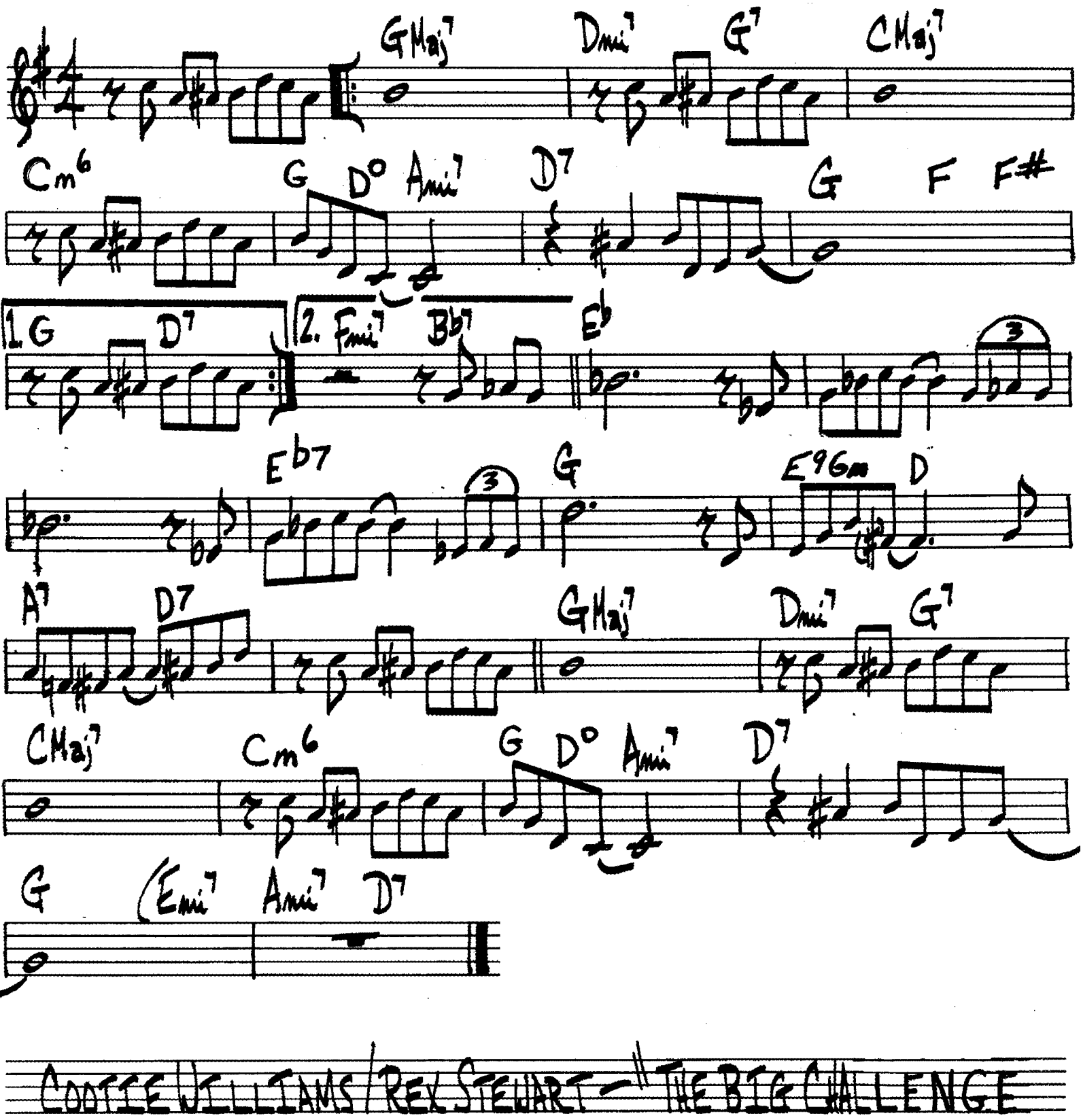

COOTIE WILLIAMS / REX STEWART — "THE BIG CHALLENGE"

DO YOU KNOW WHAT IT MEANS

(TO MISS NEW ORLEANS)

DELANGE

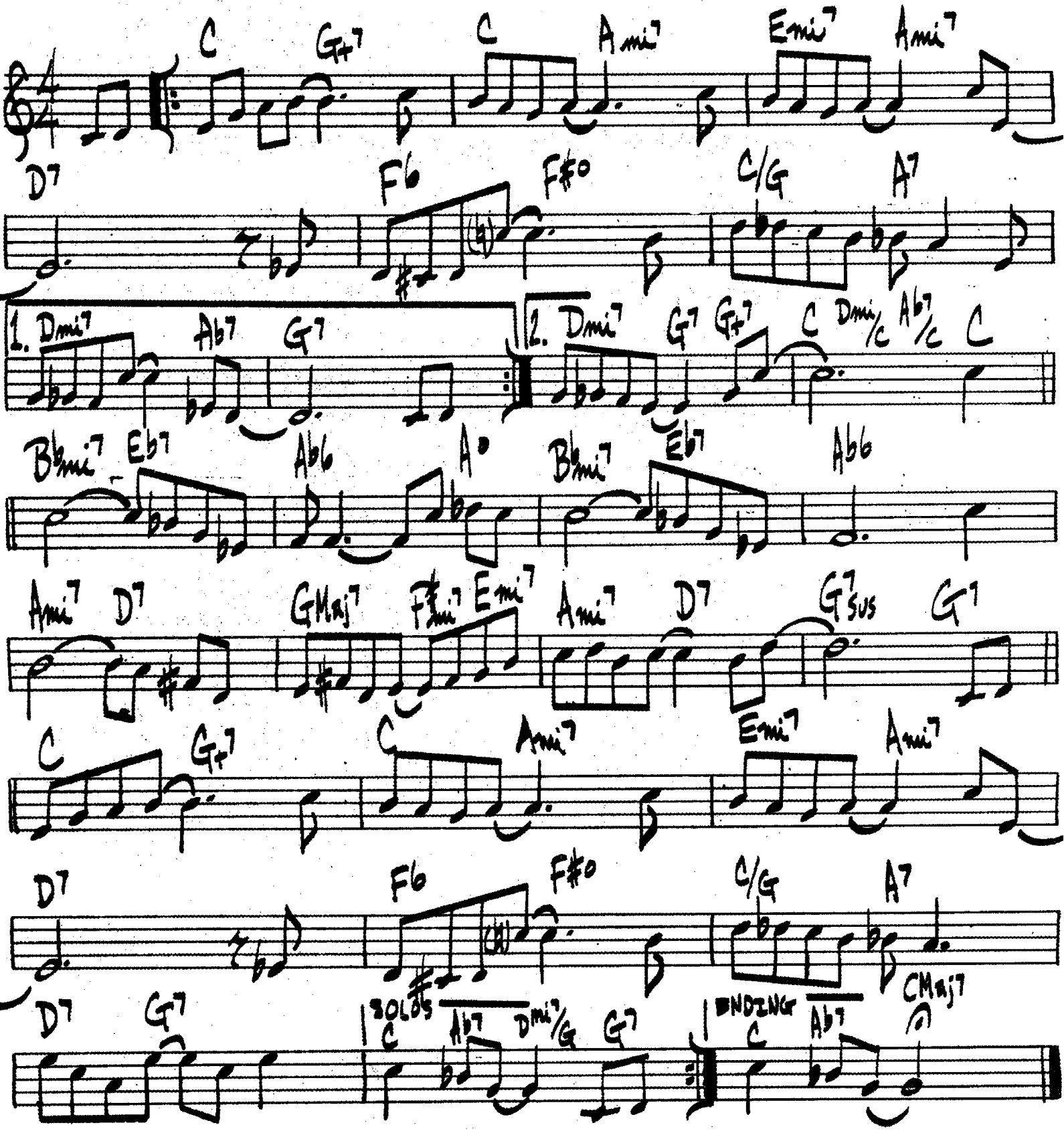

76.

DOMINGO

B. GOLSON

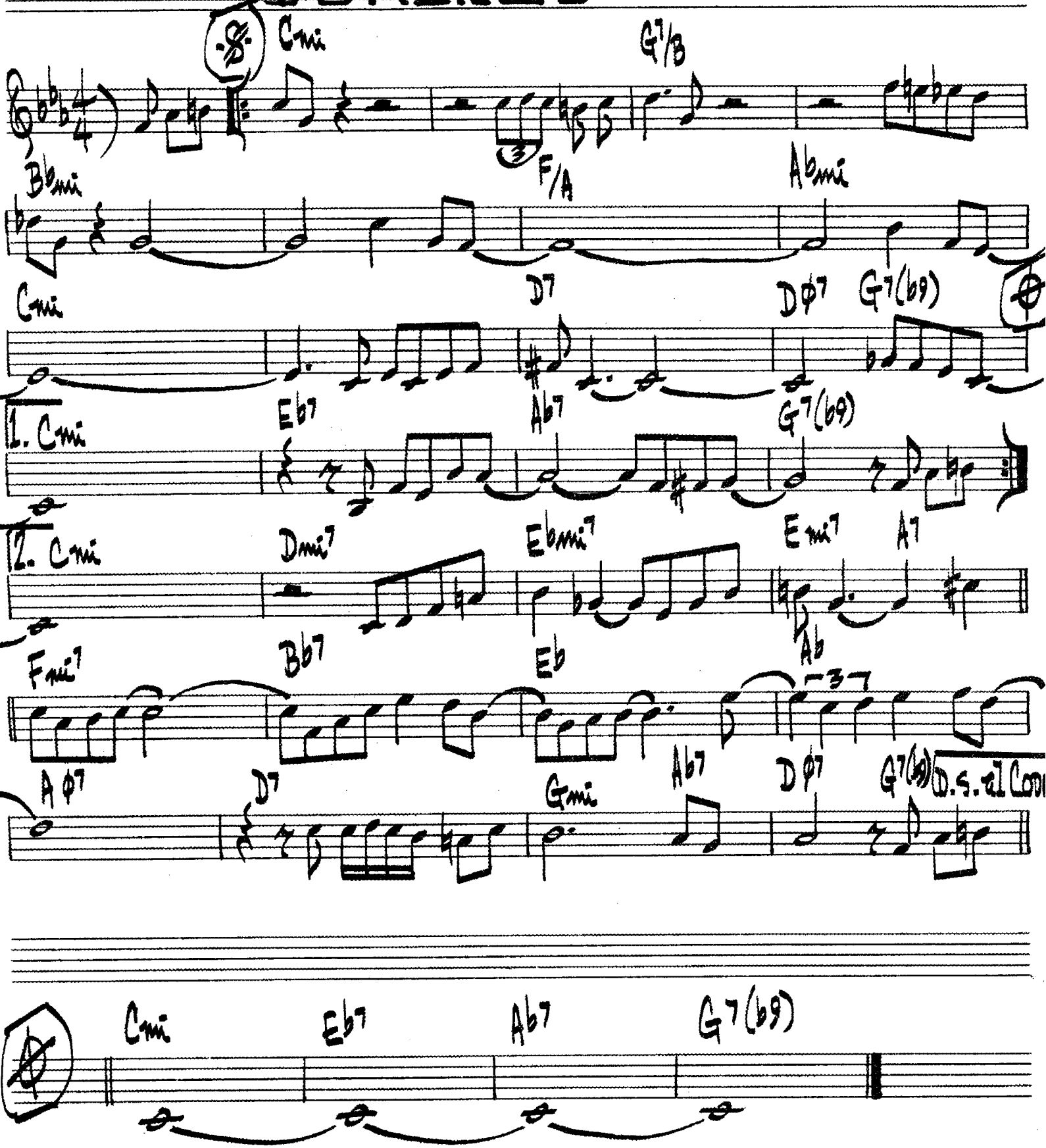

DOWN FOR DOUBLE

FREDDIE GREEN

♩= 107

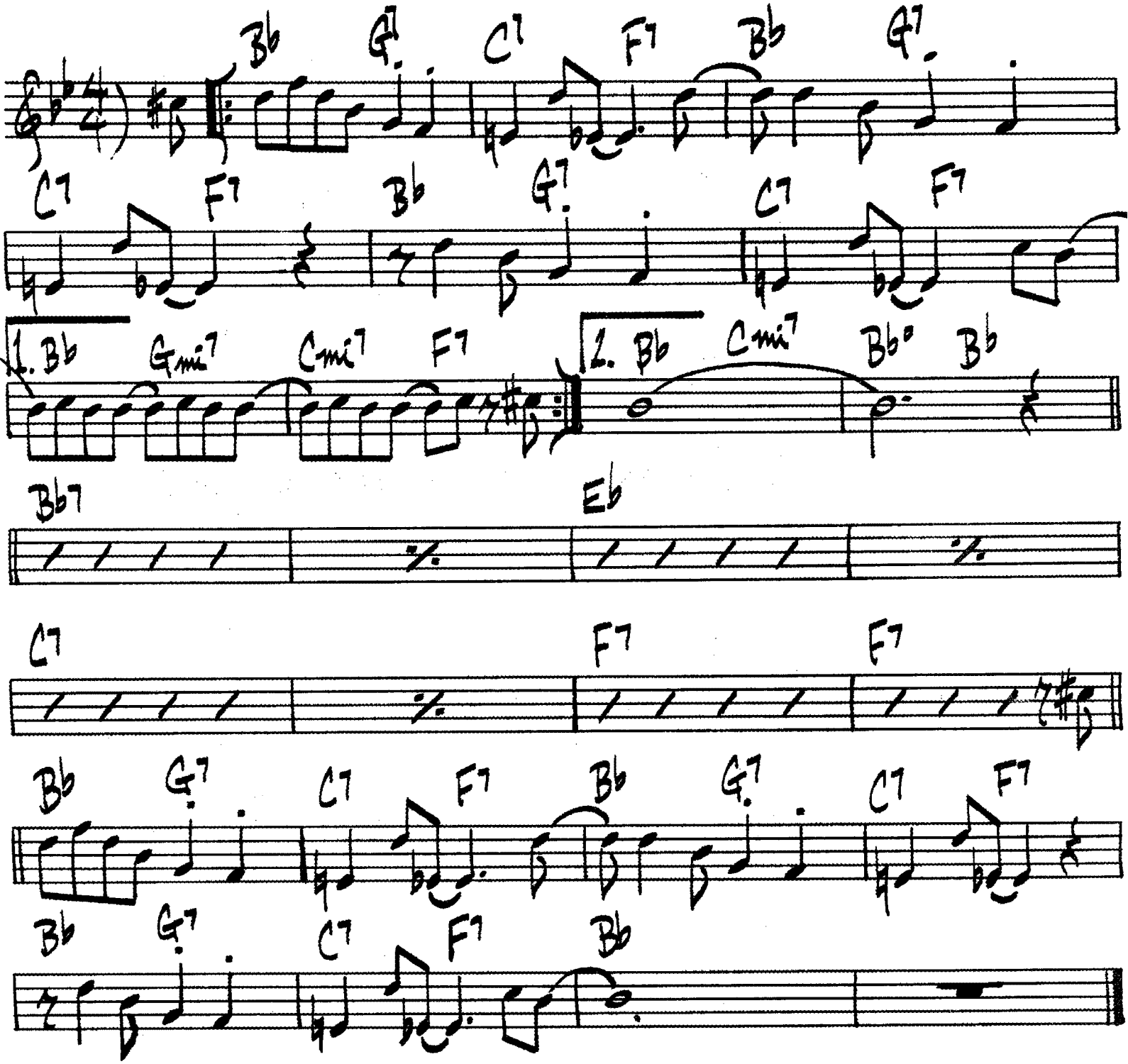

"SHORTY ROGERS COURTS THE COUNT" VICTOR #LJM 1004

DOXY

SONNY ROLLINS

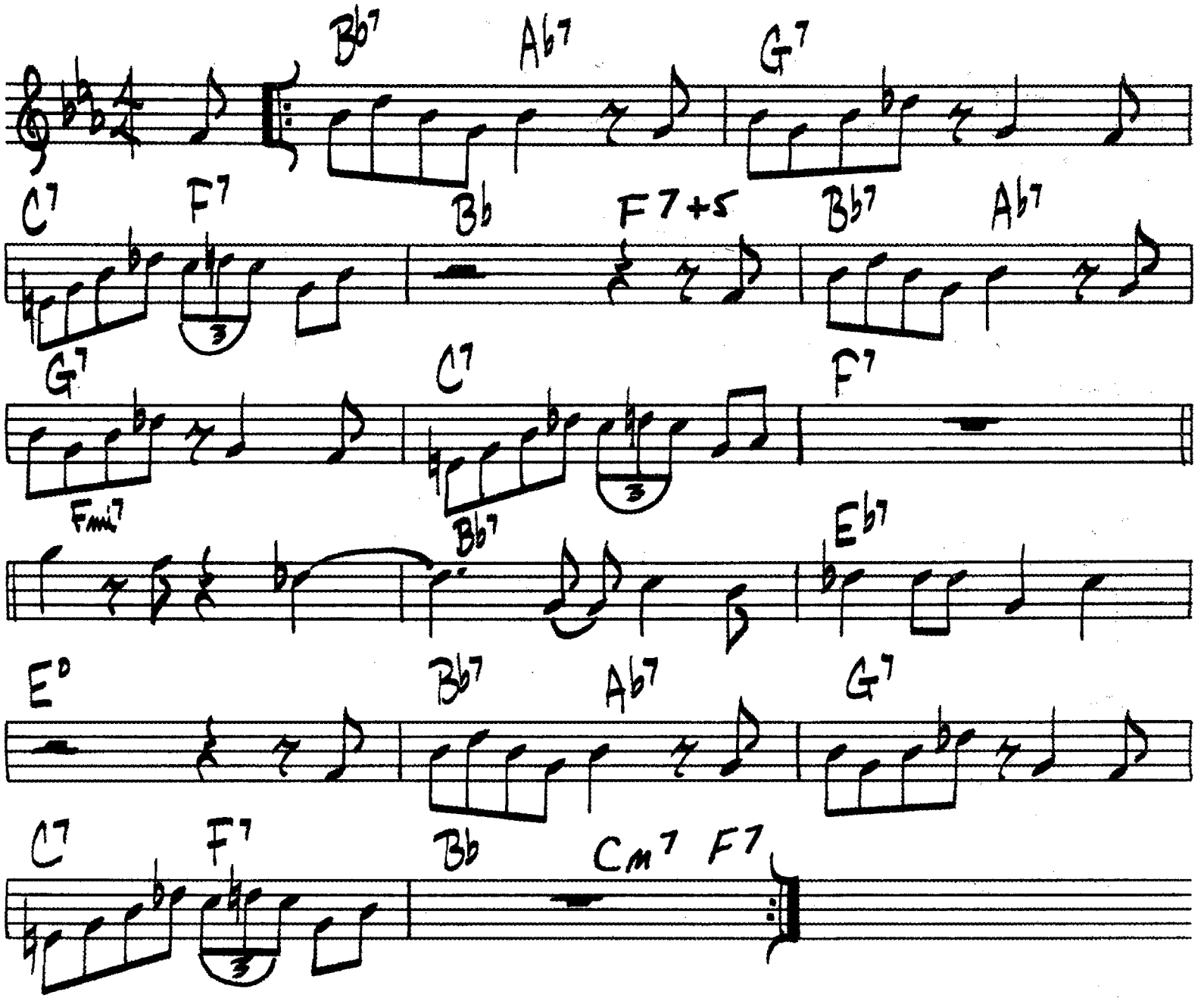

DUFF

HAMPTON HAWES

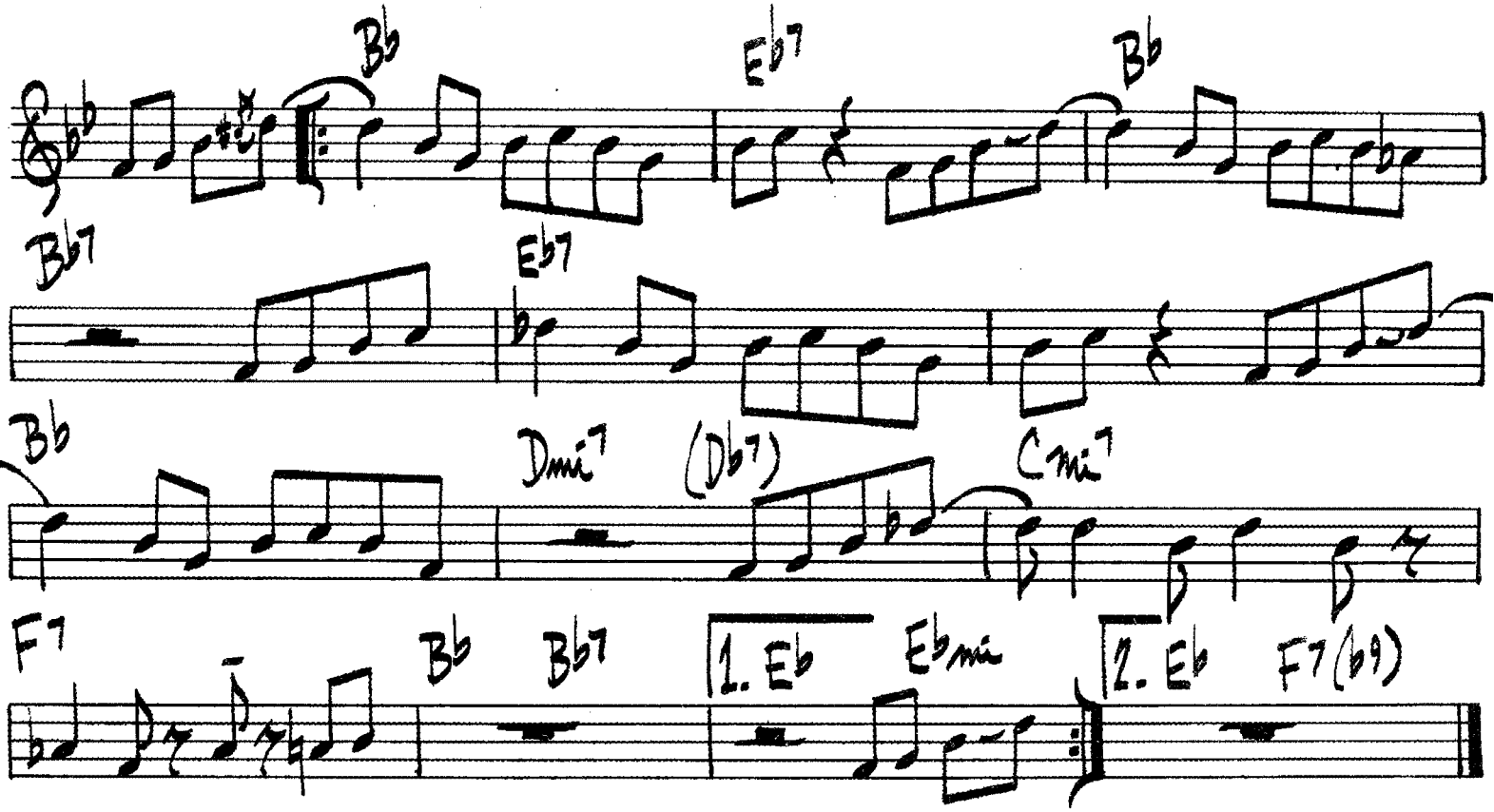

CORK 'N' BIB

LEE KONITZ

♩=126

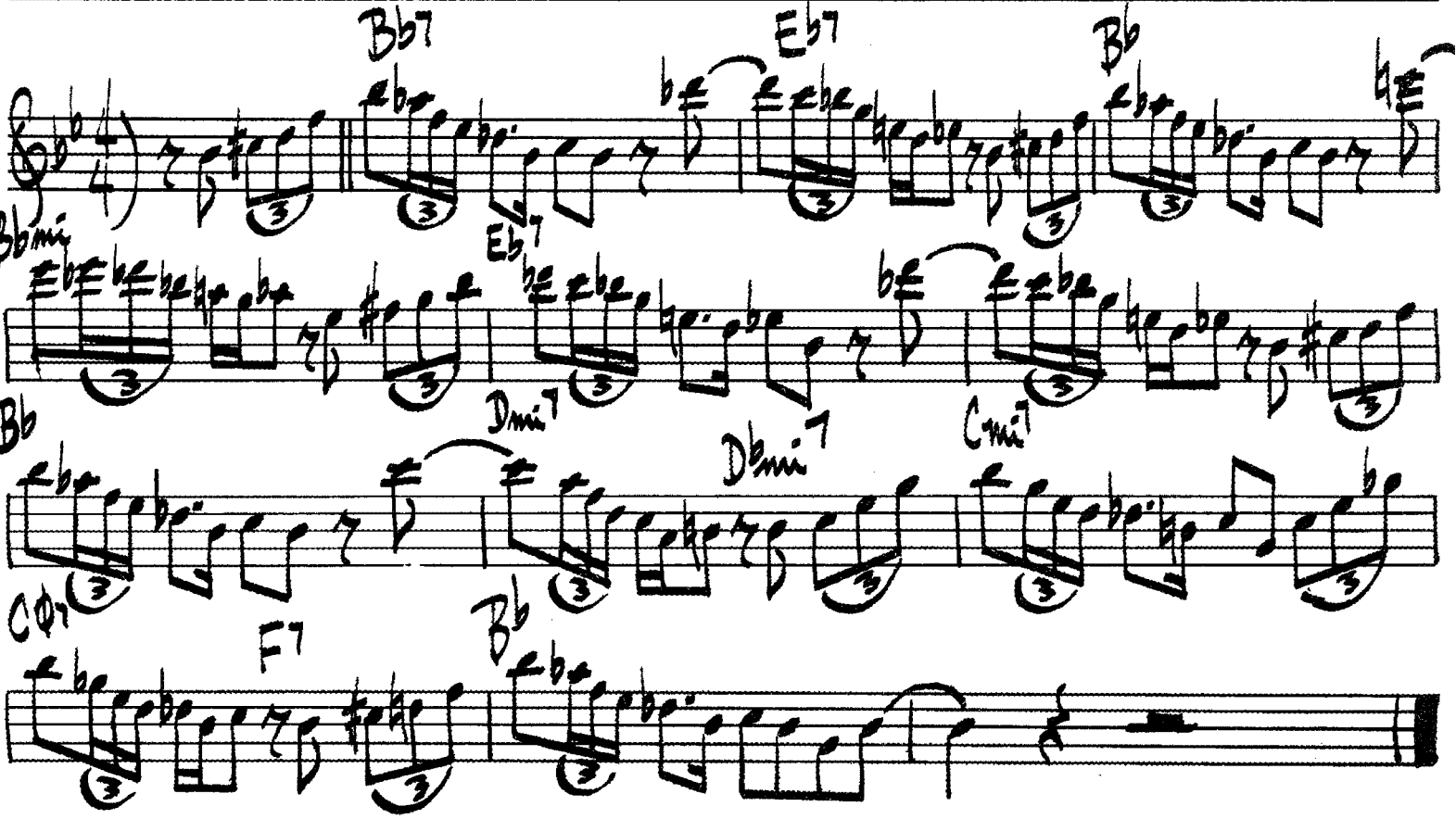

ECLYPSO

T. FLANAGAN

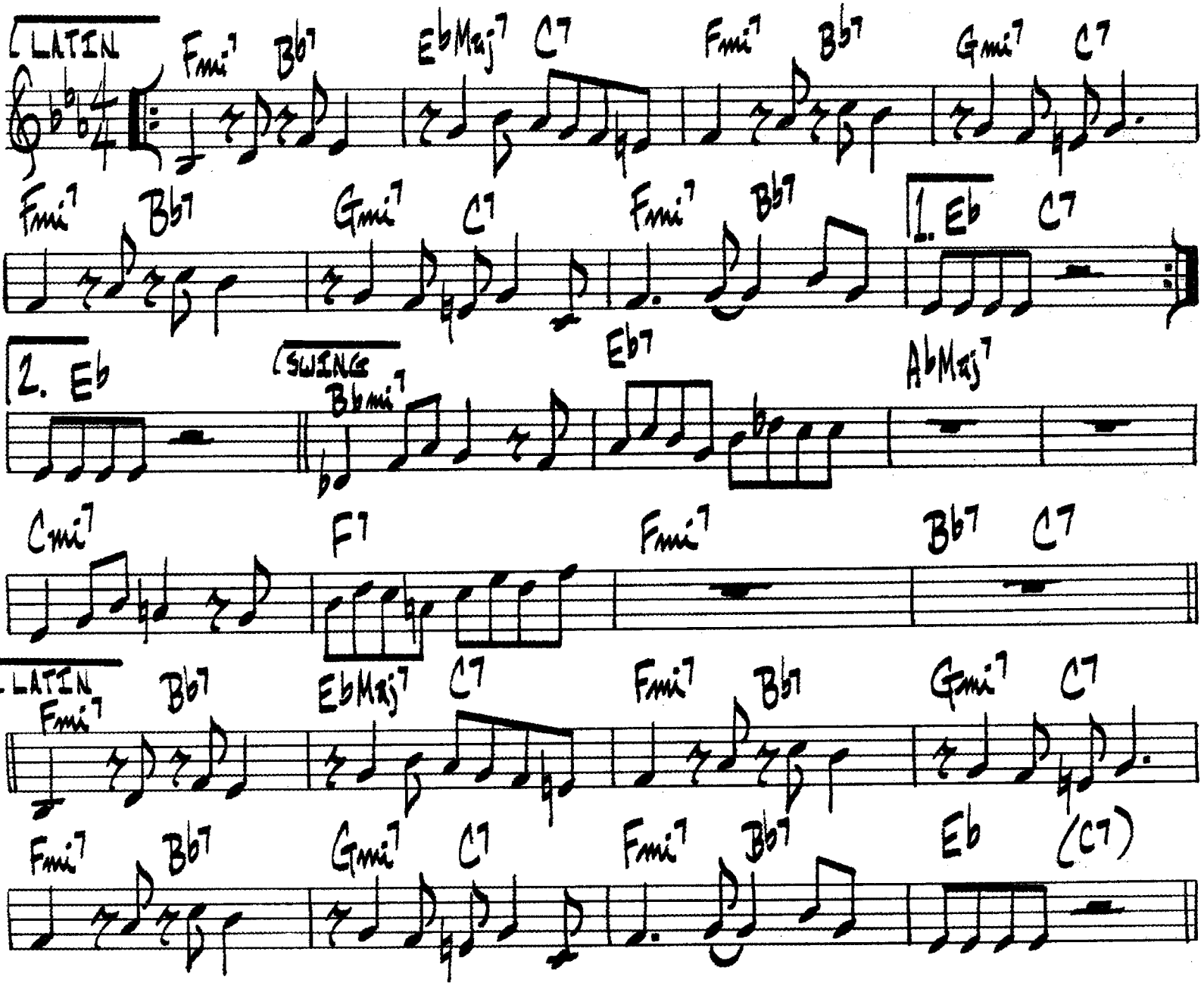

(SOLOS IN SWING)

JOHN COLTRANE - KENNY BURRELL / JOHN COLTRANE

EINBAHNSTRASSE.

[UP TEMPO]

RON CARTER.

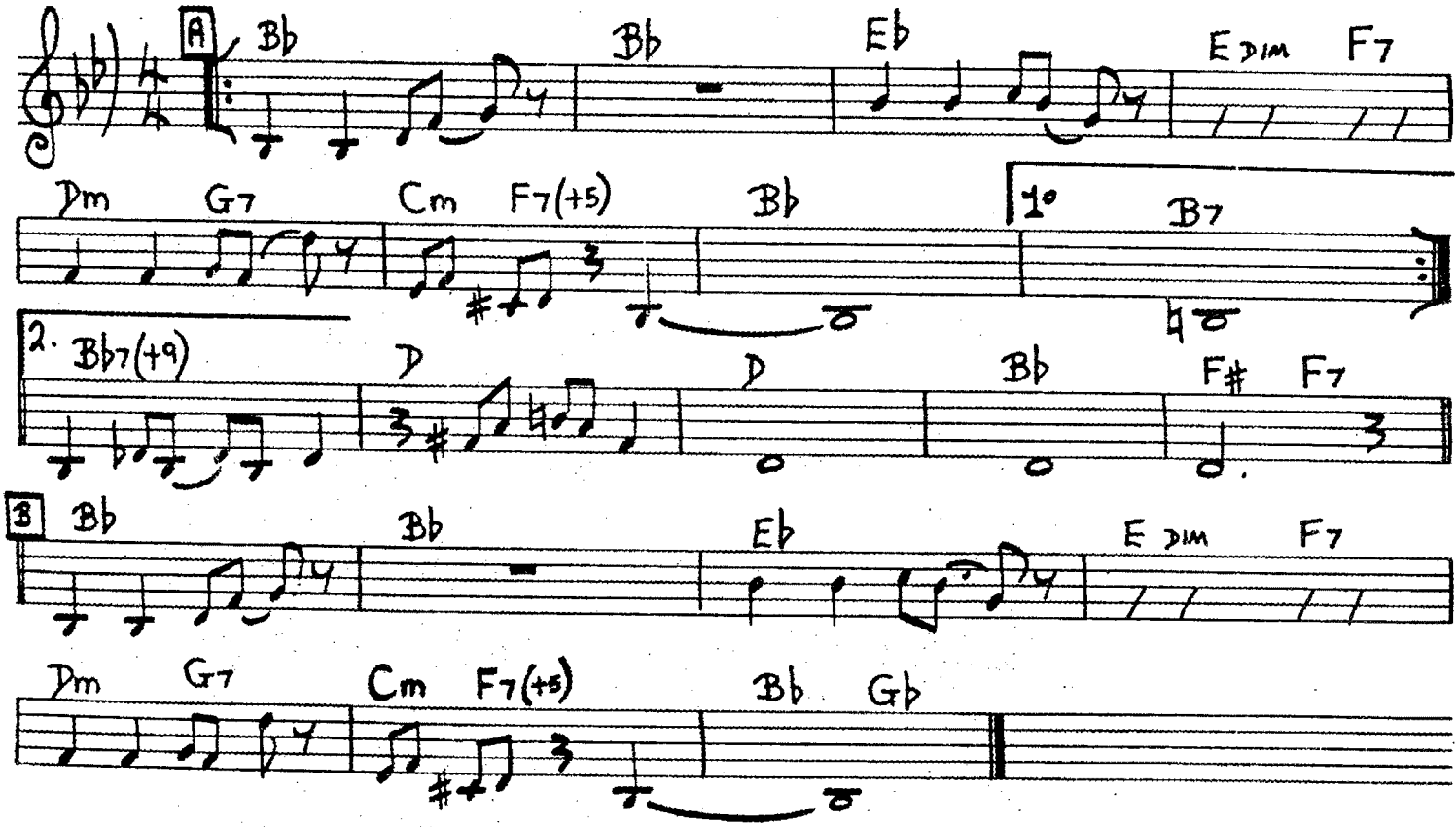

E.K.'S BLUES

ED KAISER

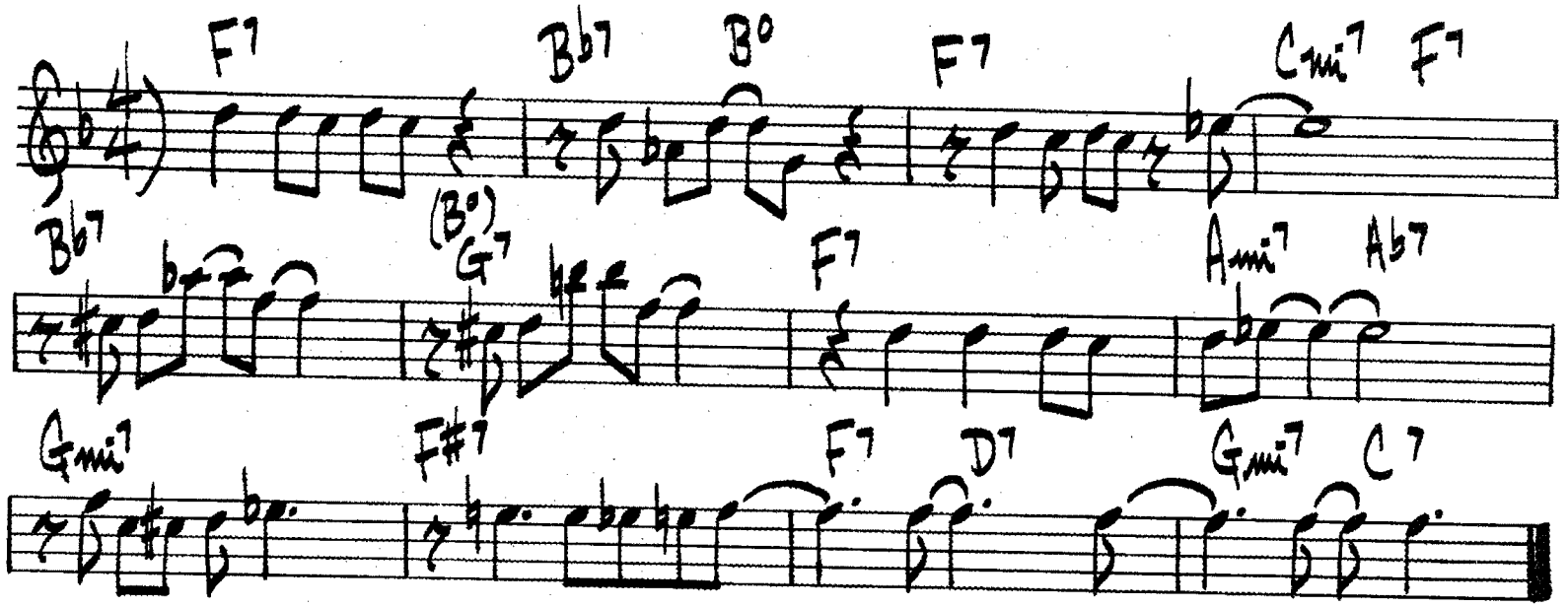

ELORA

J.J. JOHNSON

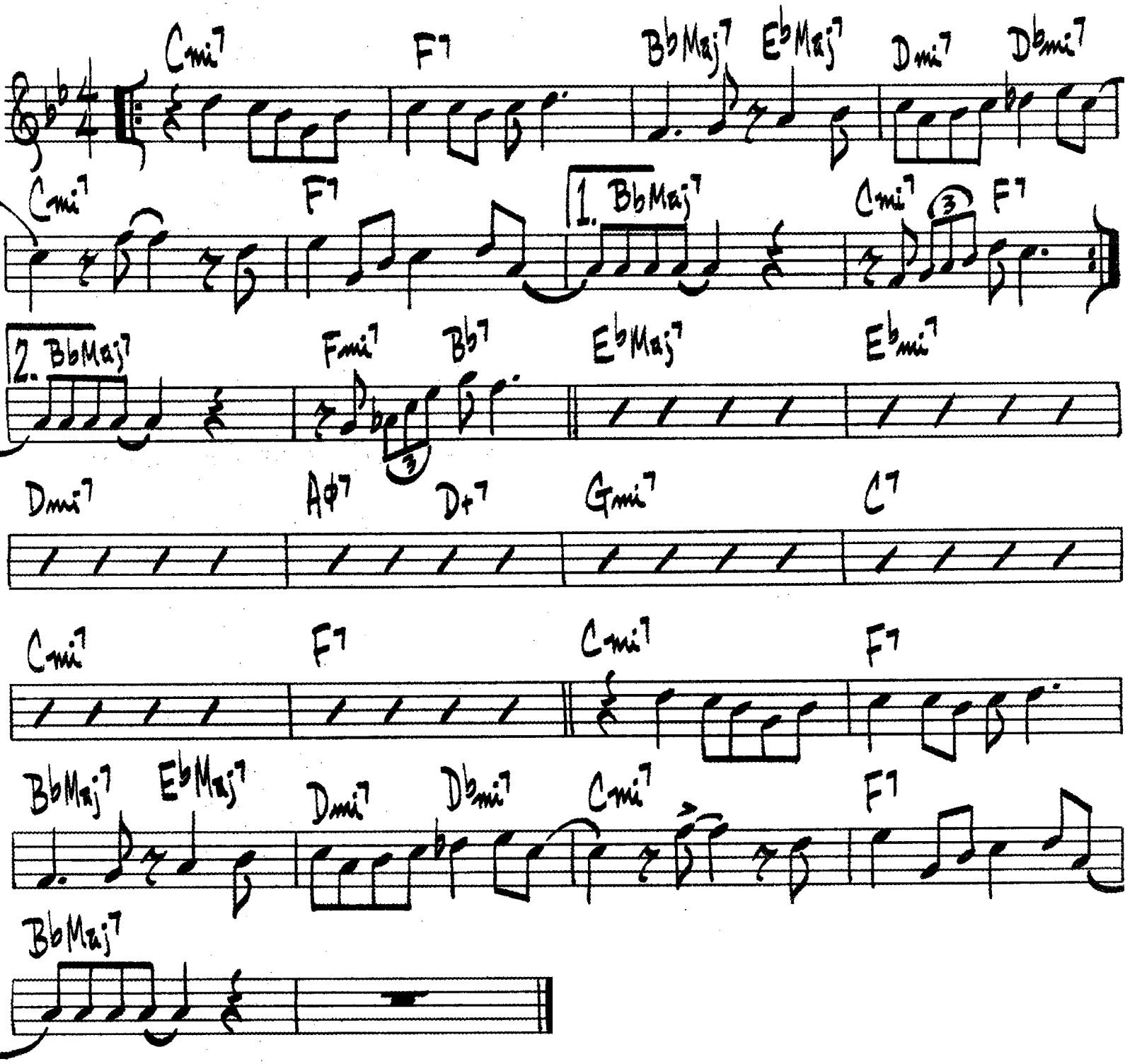

SONNY STITT – "GENESIS"

EMBRACEABLE YOU

G. GERSHWIN

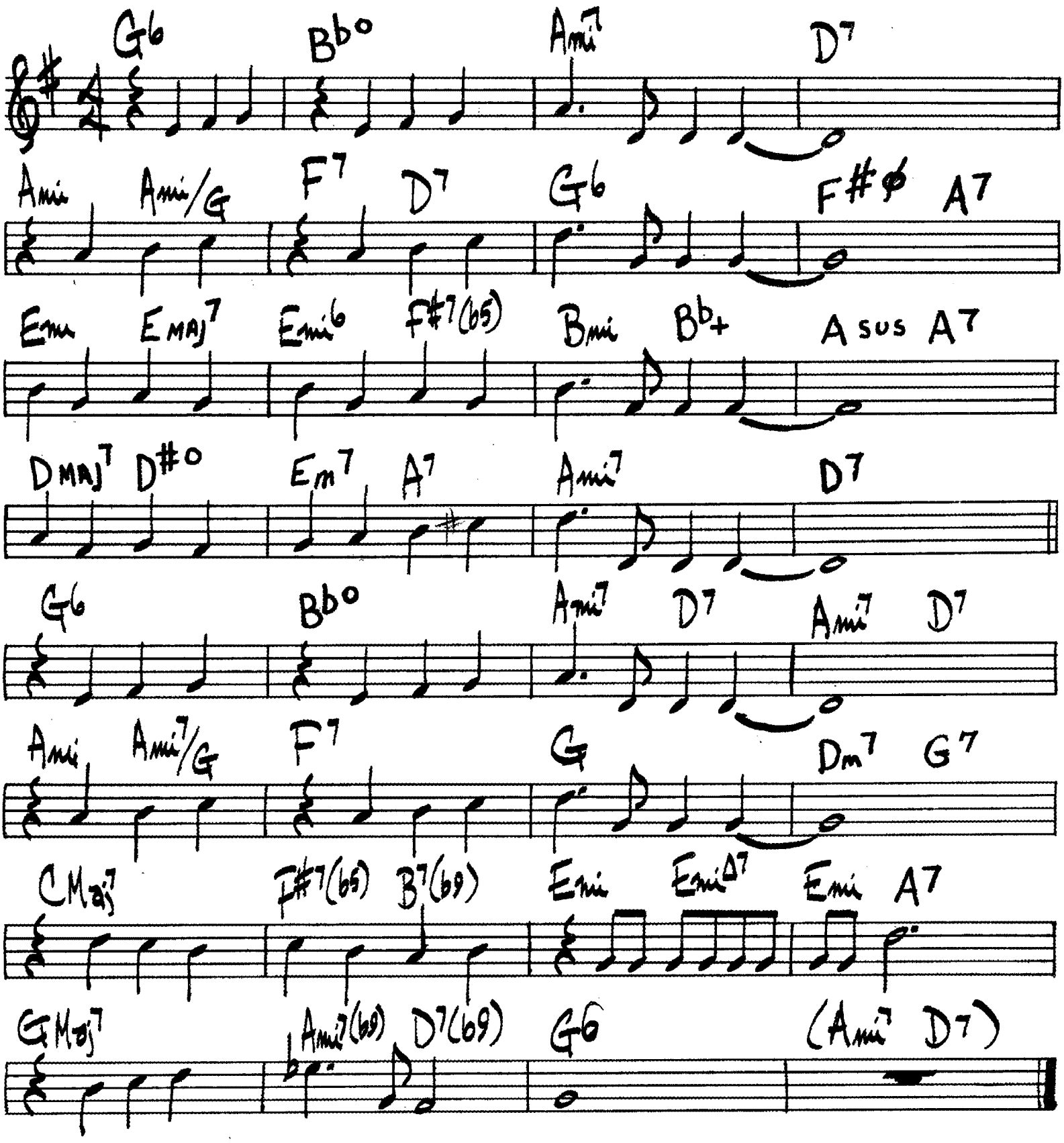

EVERYTHING I HAVE IS YOURS

B. LANE

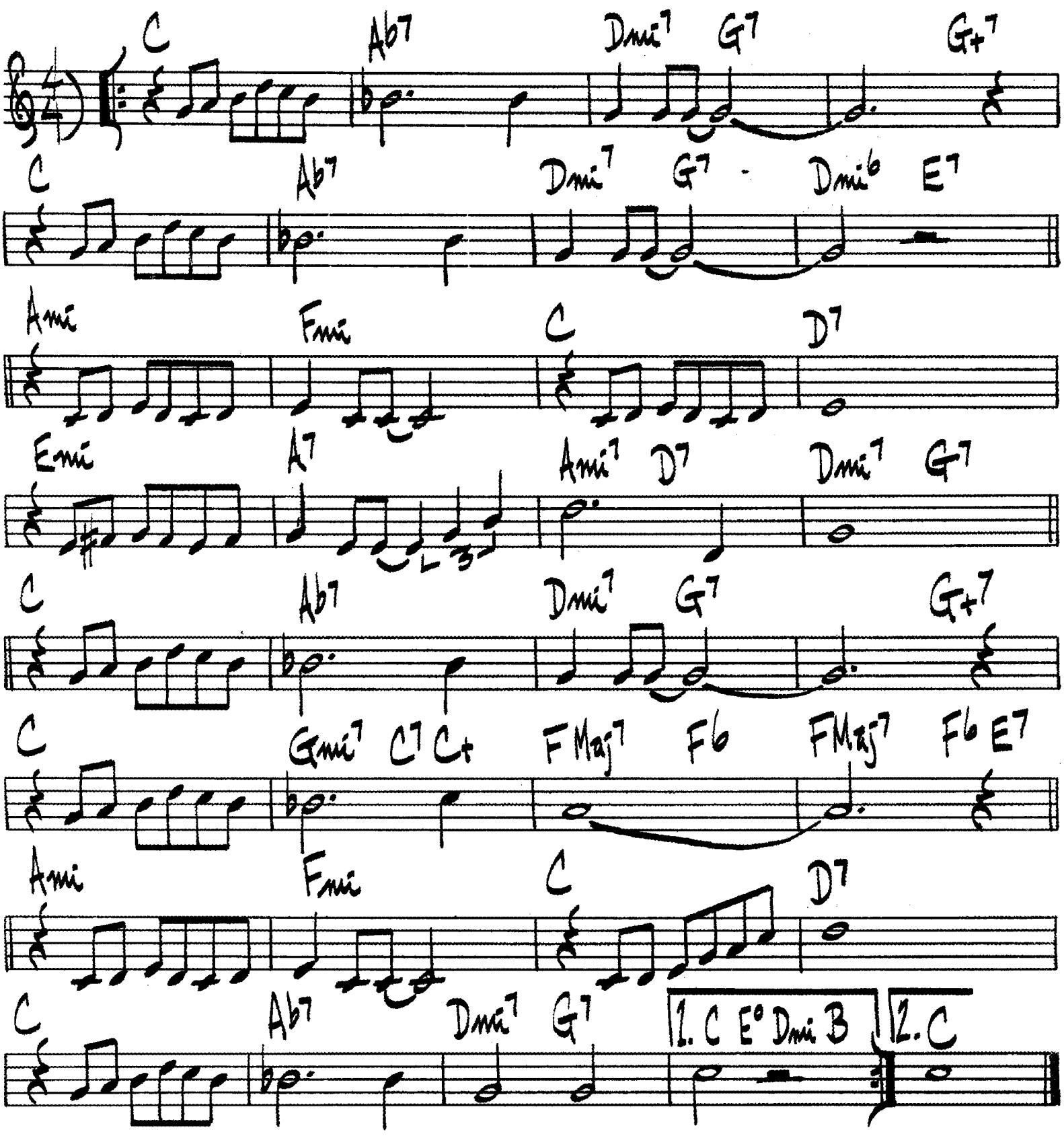

98.

FIVE BROTHERS

GERRY MULLIGAN

♩=108

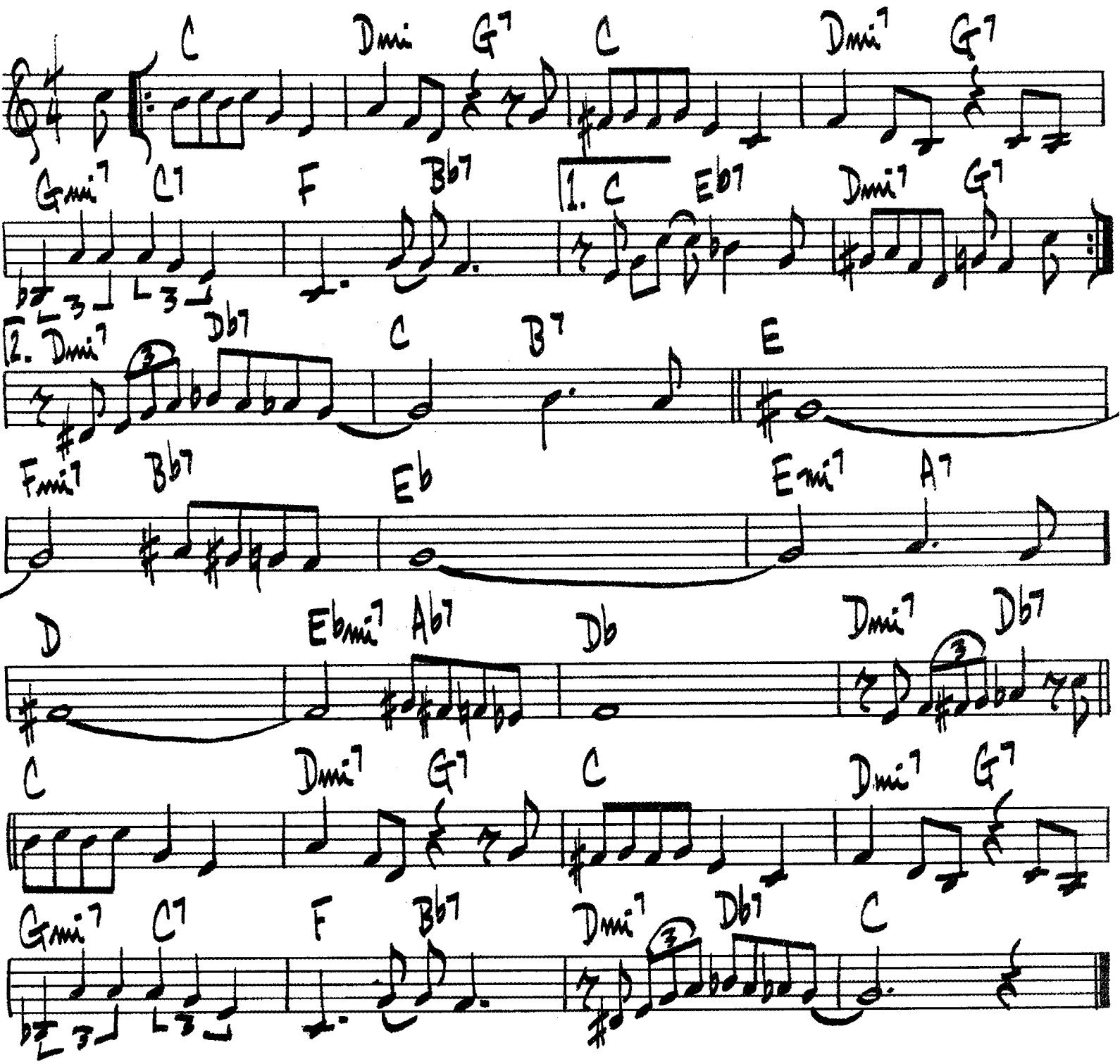

STAN GETZ — NEW JAZZ # NJLP 102

FIVE SPOT AFTER DARK

BENNY GOLSON

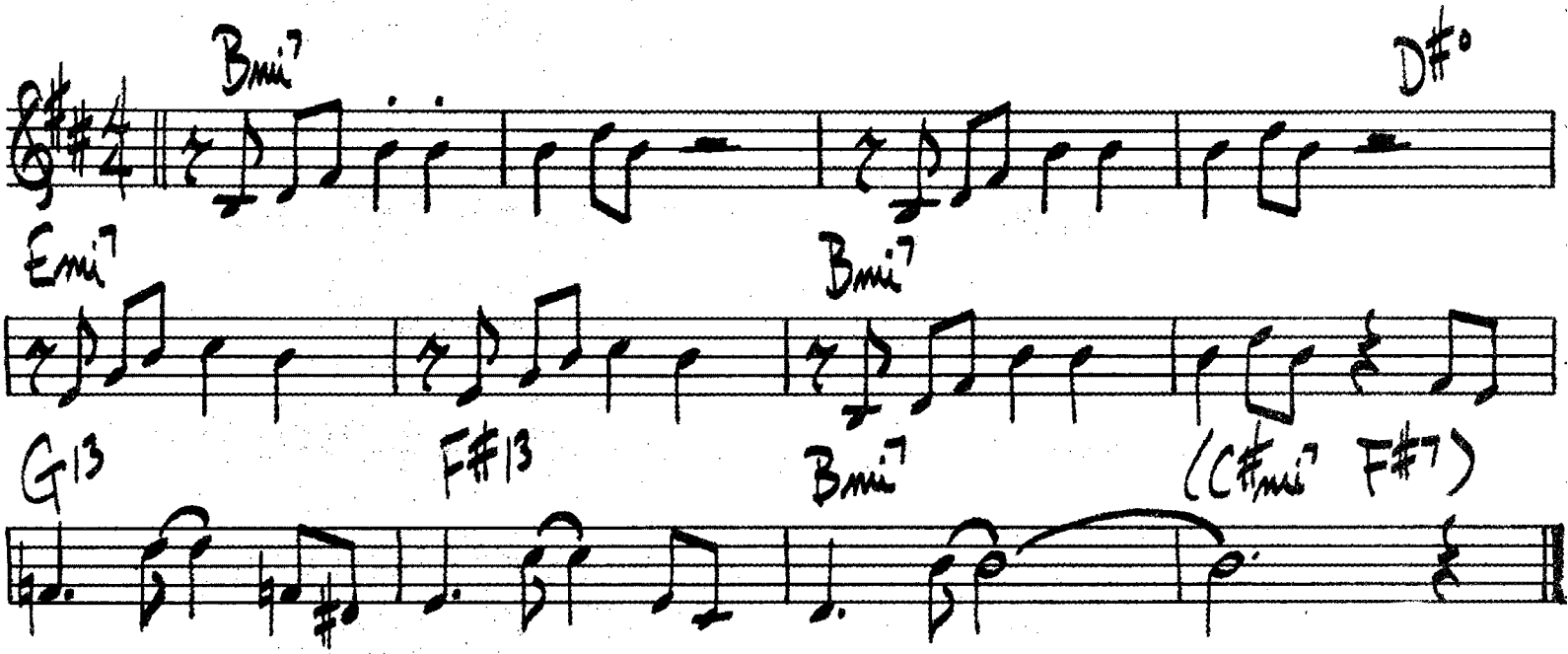

100.

FLINTSTONE'S THEME

BRYSON / GOLDBERG

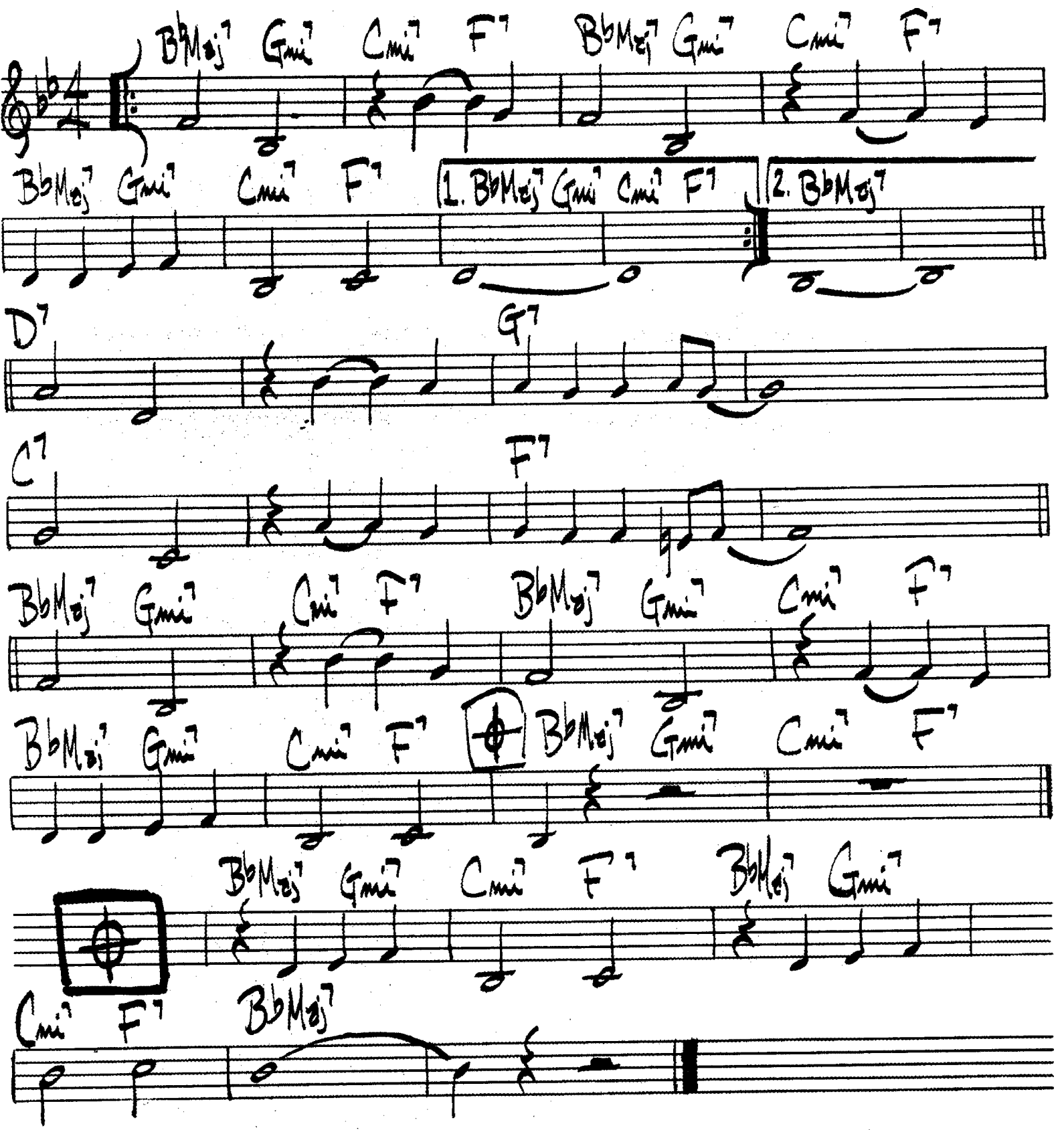

106.

FLY ME TO THE MOON

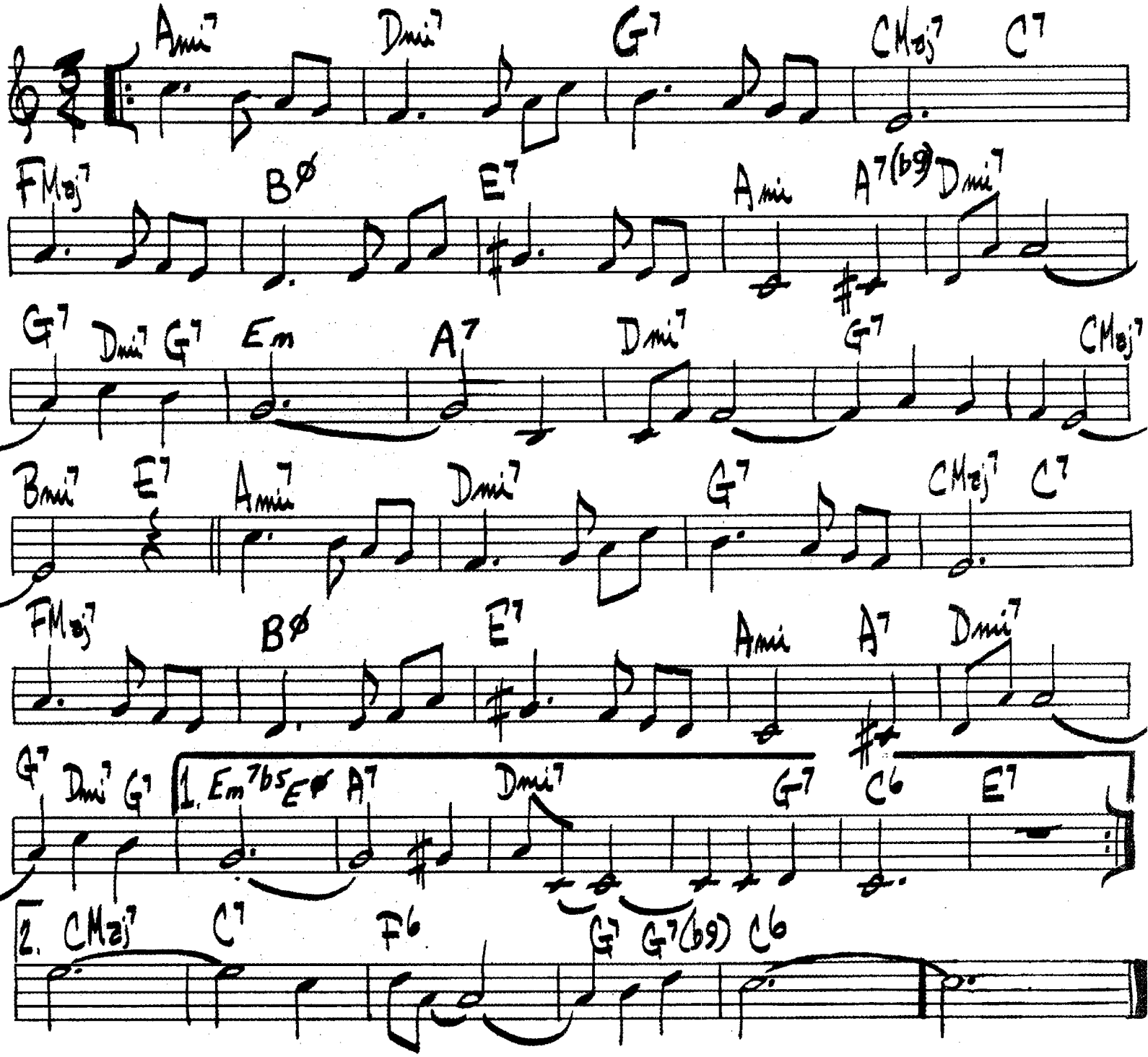

FLYING HOME

LIONEL HAMPTON

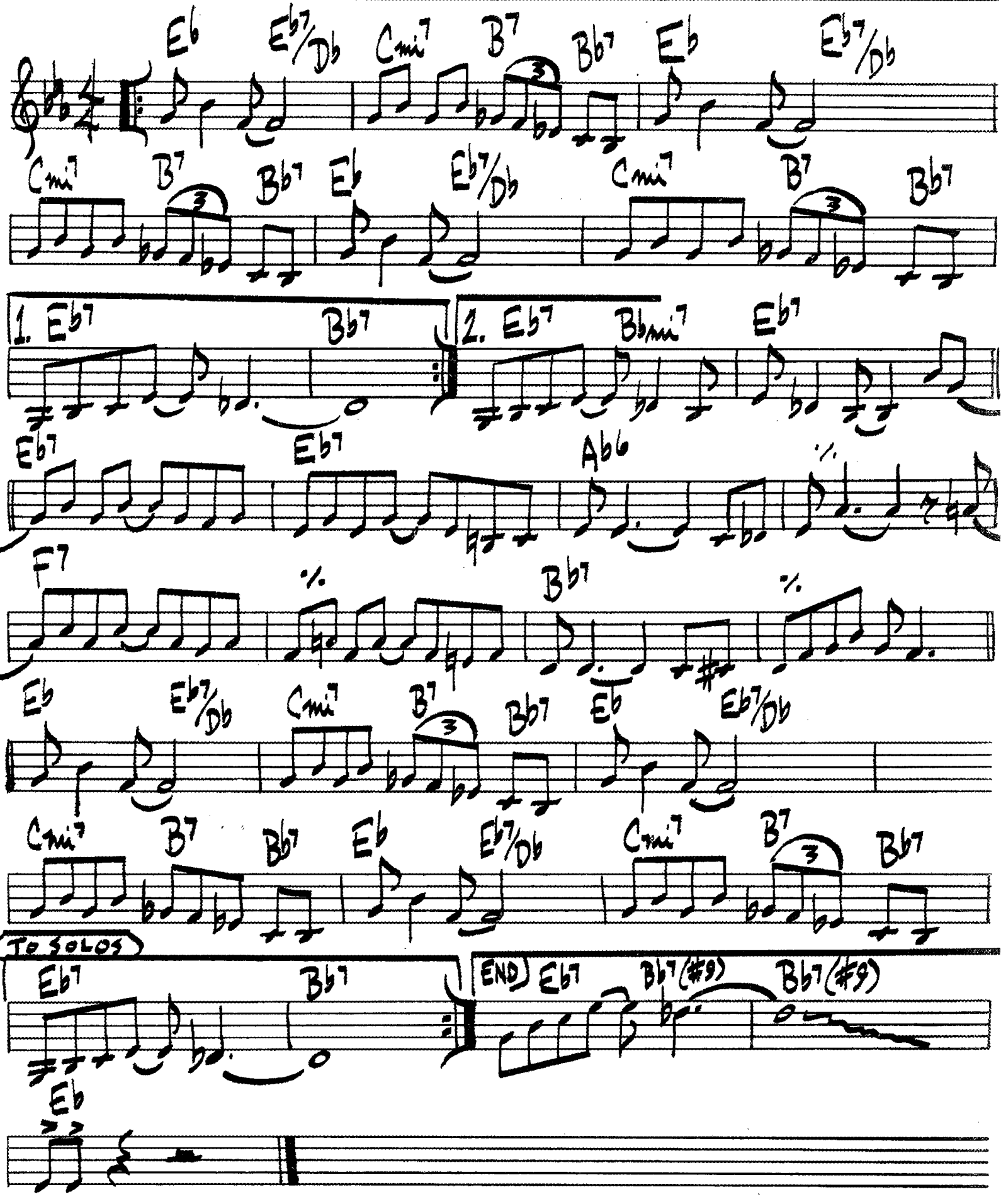

FOR MINORS ONLY

MED. UP

J. HEATH

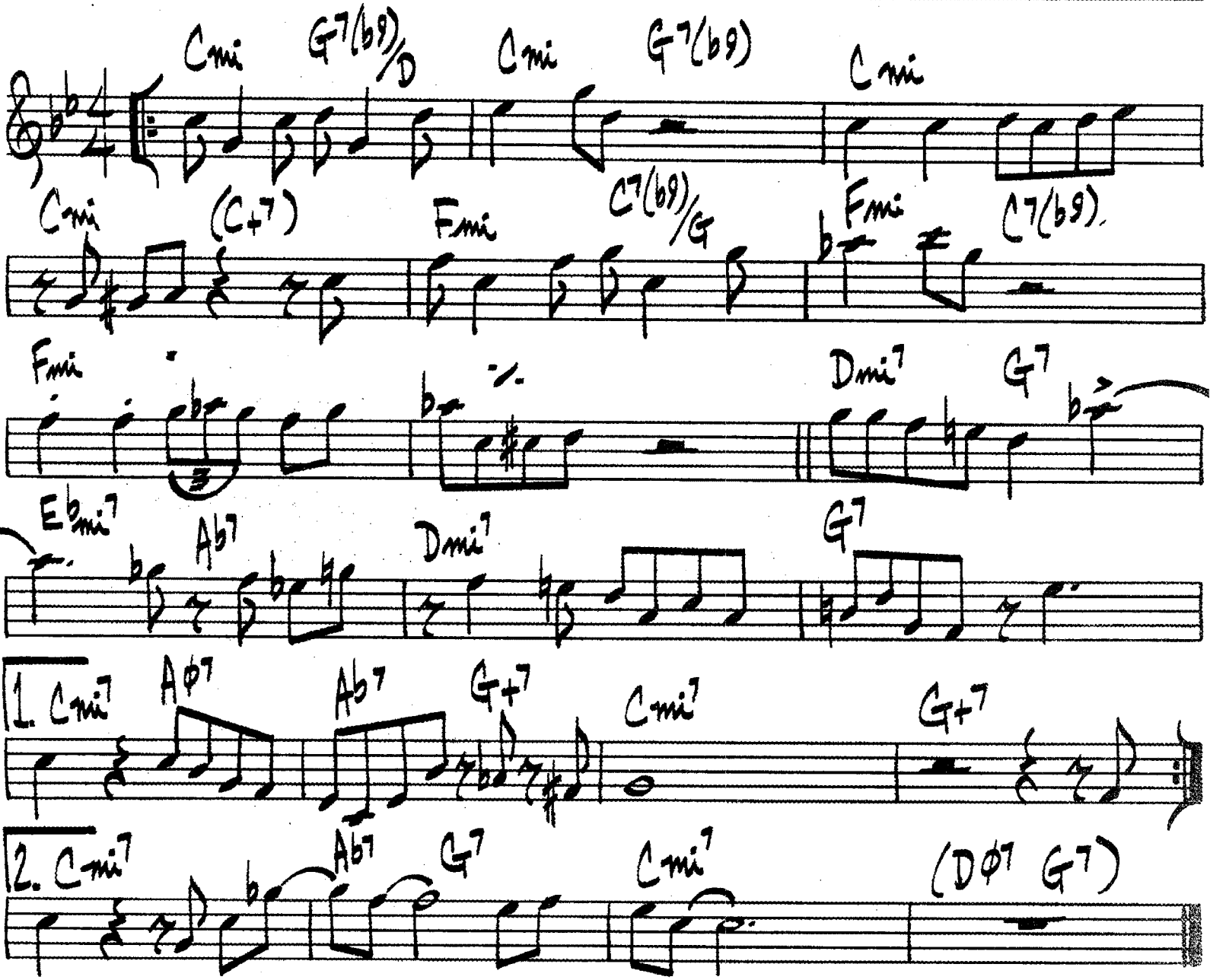

JIMMY HEATH - "PICTURE OF HEATH"

FOUR BROTHERS

JIMMY GUIFFRE

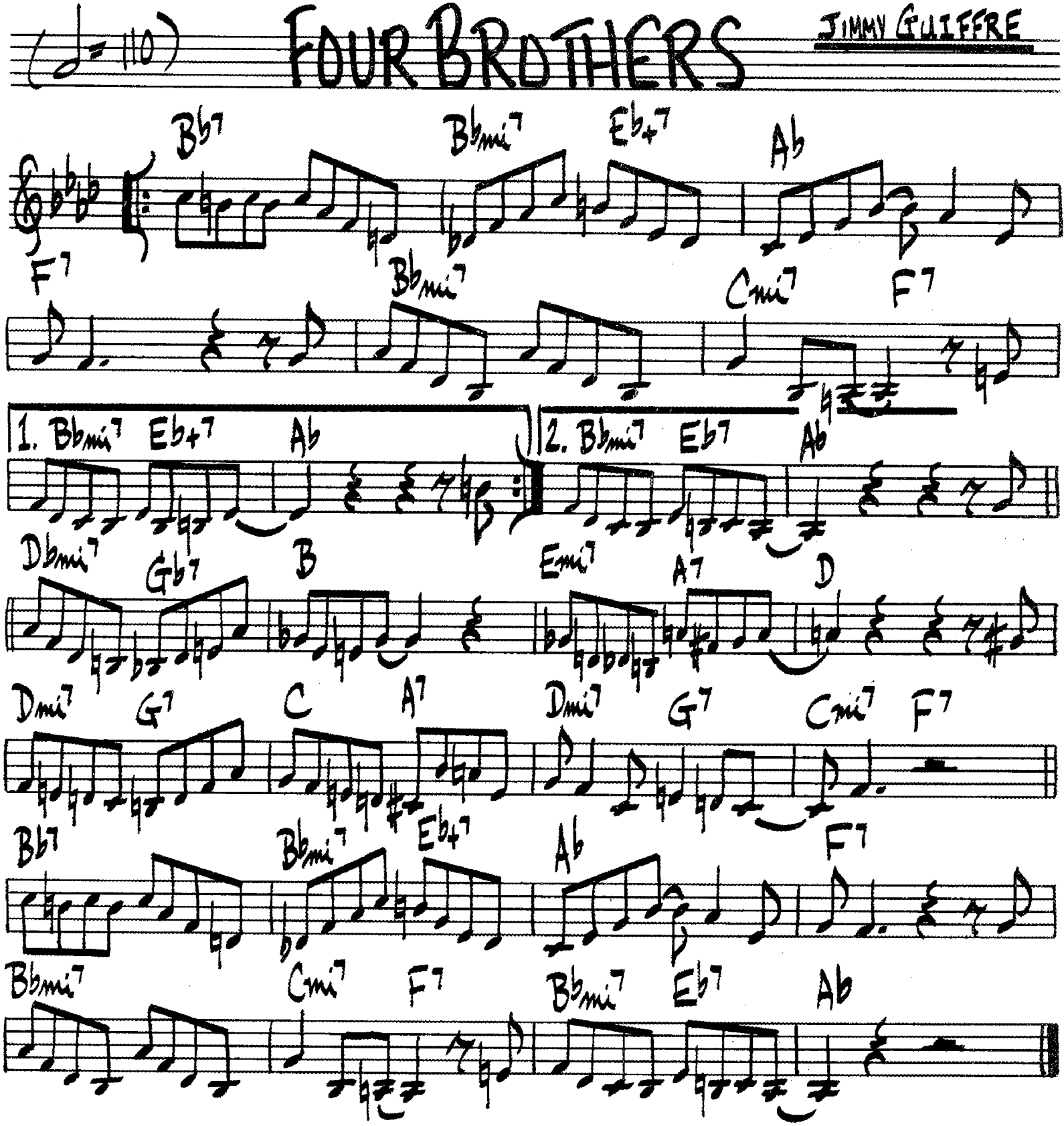

FUNK DUMPLIN'

(MED UP FUNK)

JOHNNY COLES

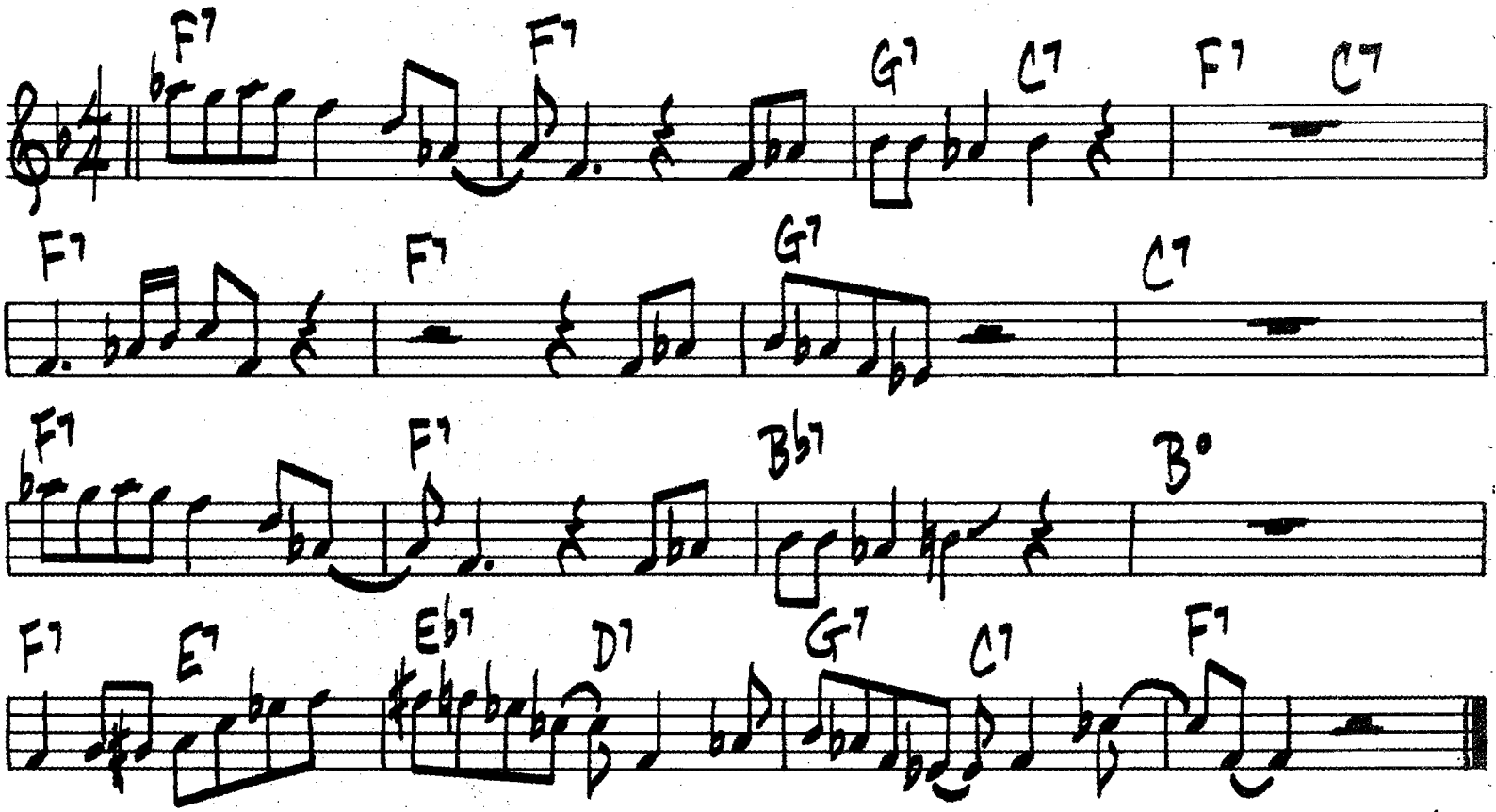

116.

(MED. TEMPO)

FUNKY

KENNY BURRELL

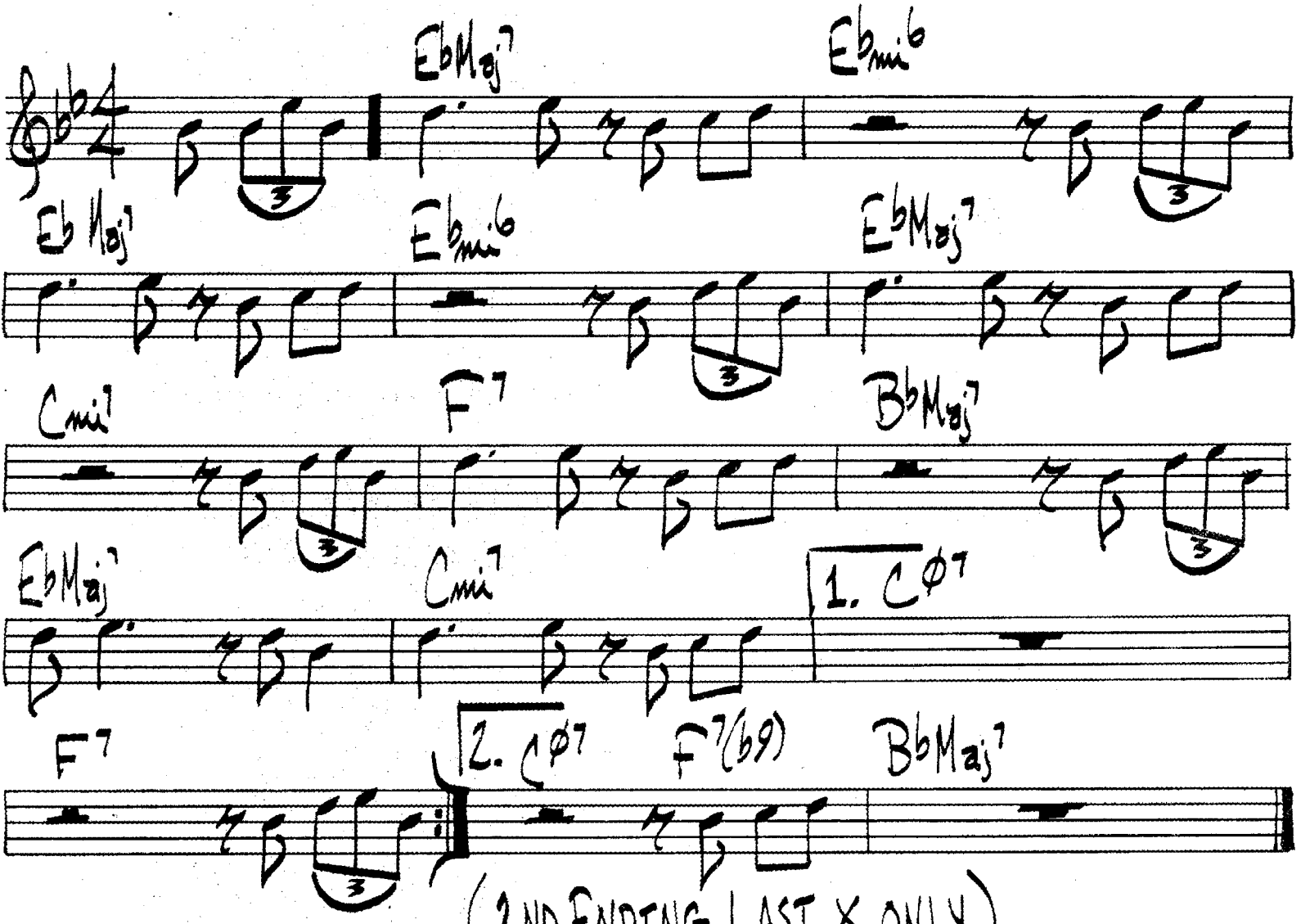

(2ND ENDING LAST X ONLY)

[VERY FAST] **FREE.** ORNETTE COLEMAN.

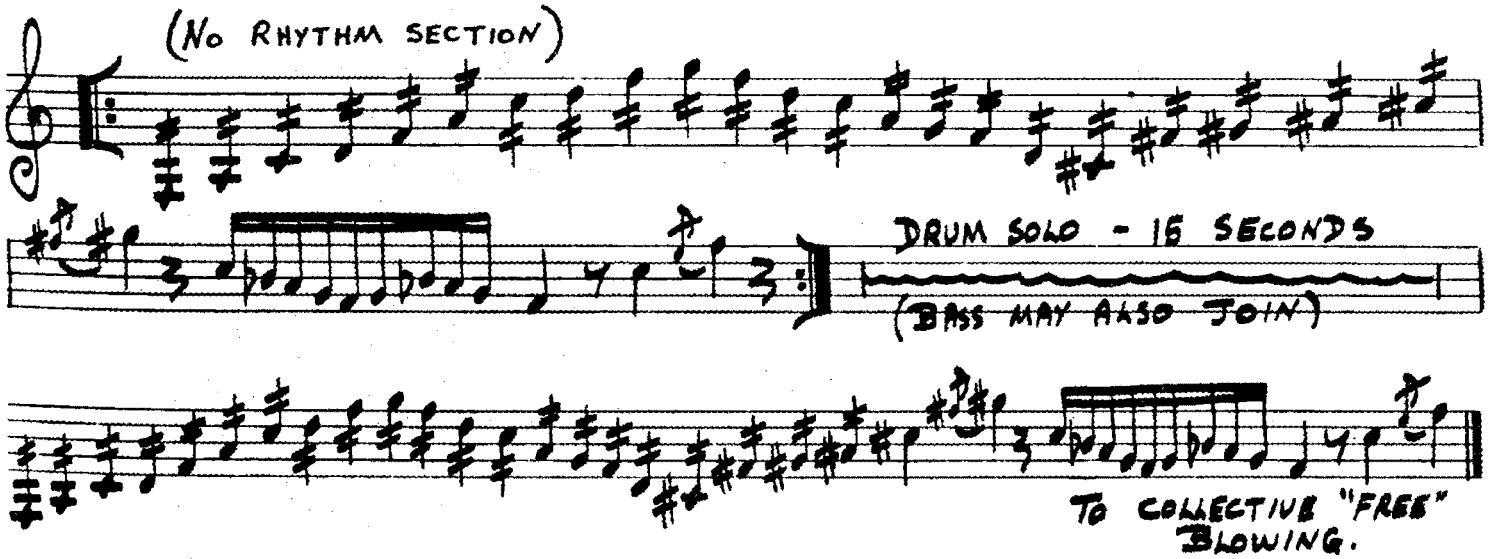

GENTLE RAIN.

[Bossa]

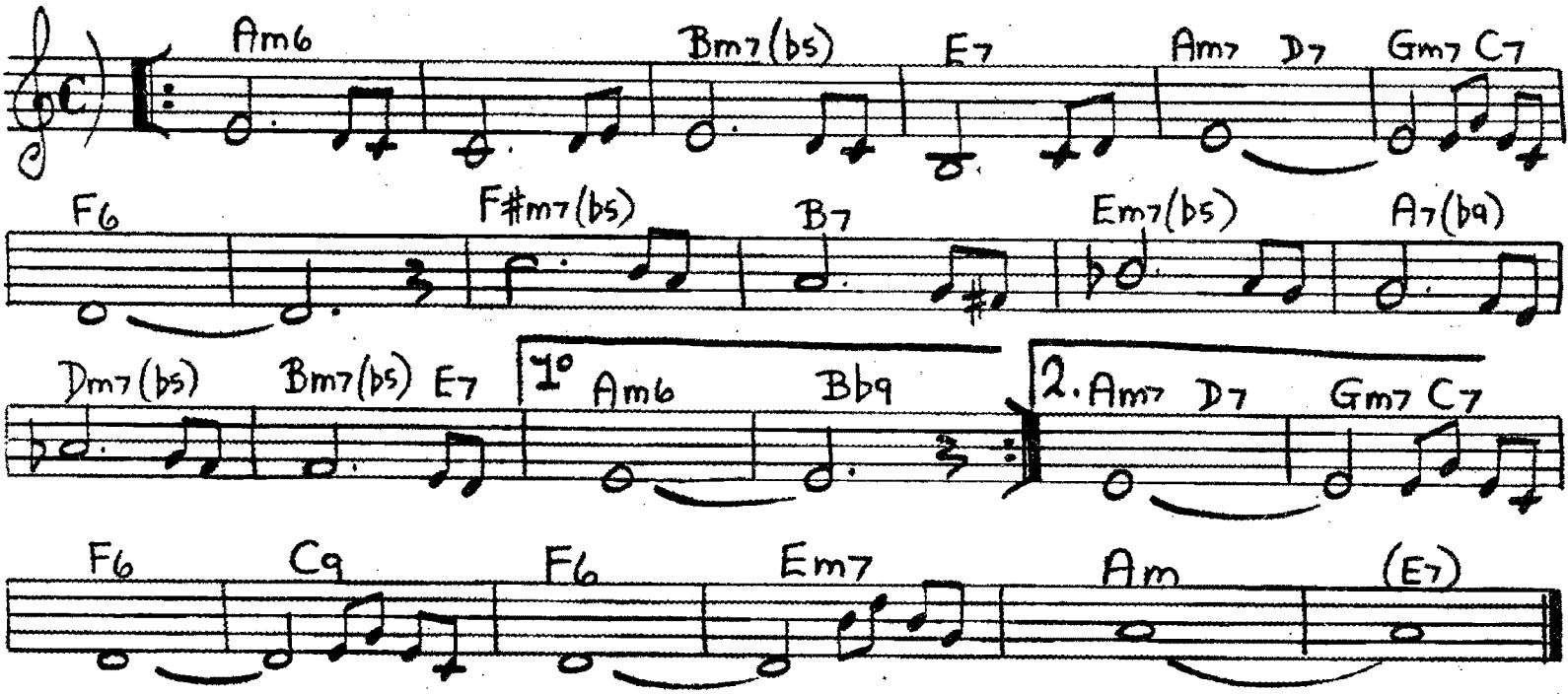

GENTLE WIND & FALLING TEAR

(BALLAD)

G. BURTON

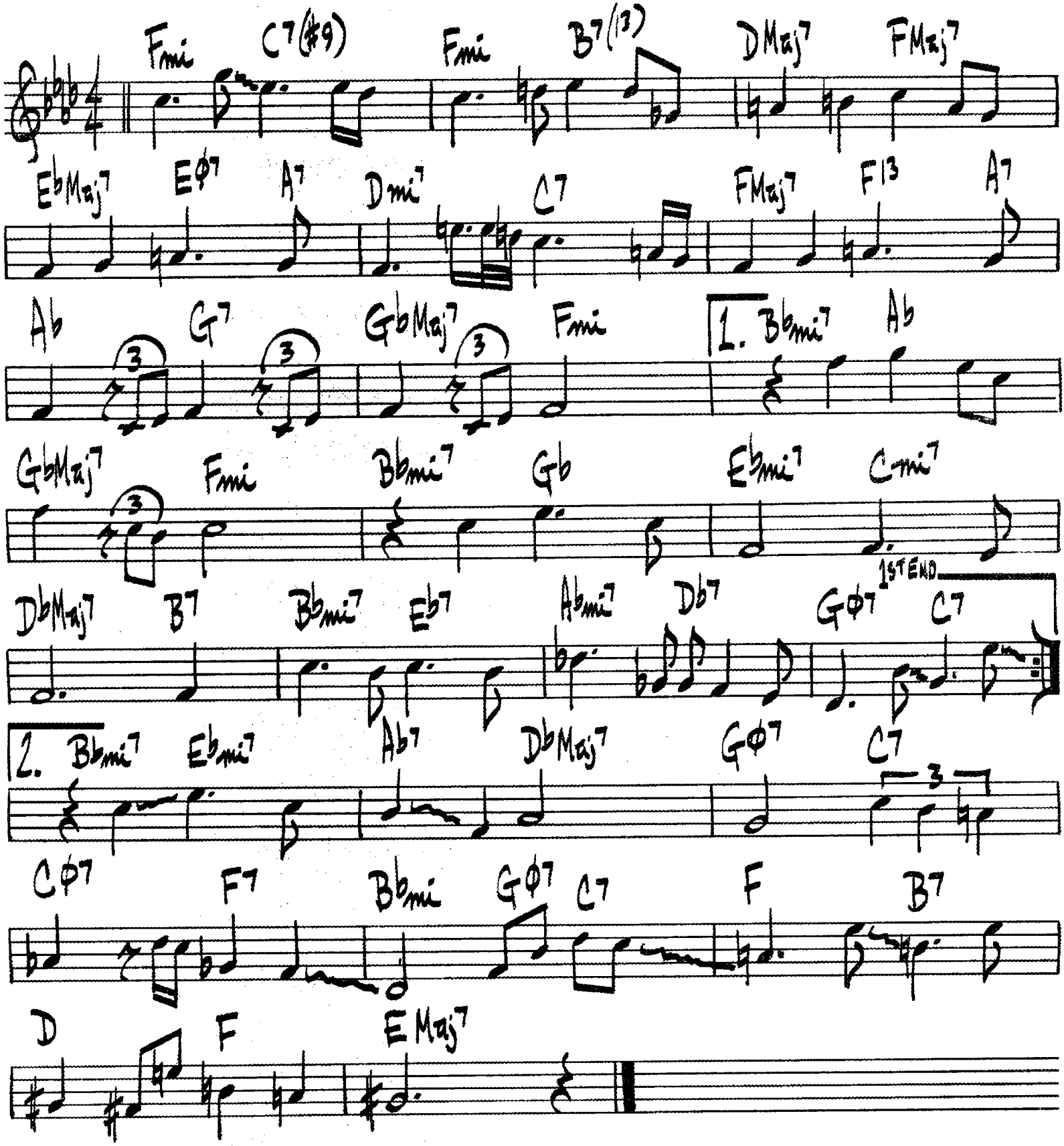

GEORGIA ON MY MIND

11.7.23

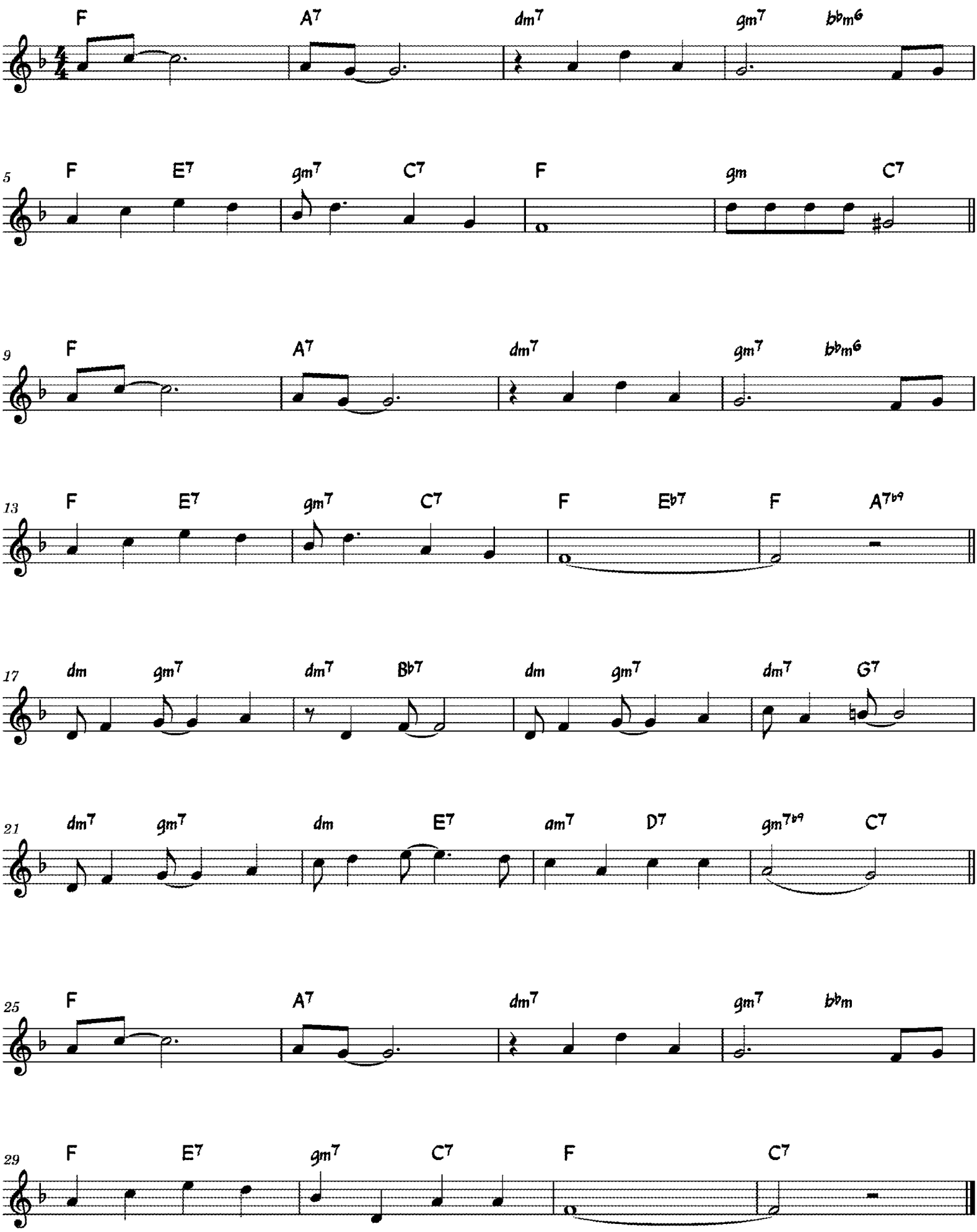

GET OUT OF TOWN

C. PORTER

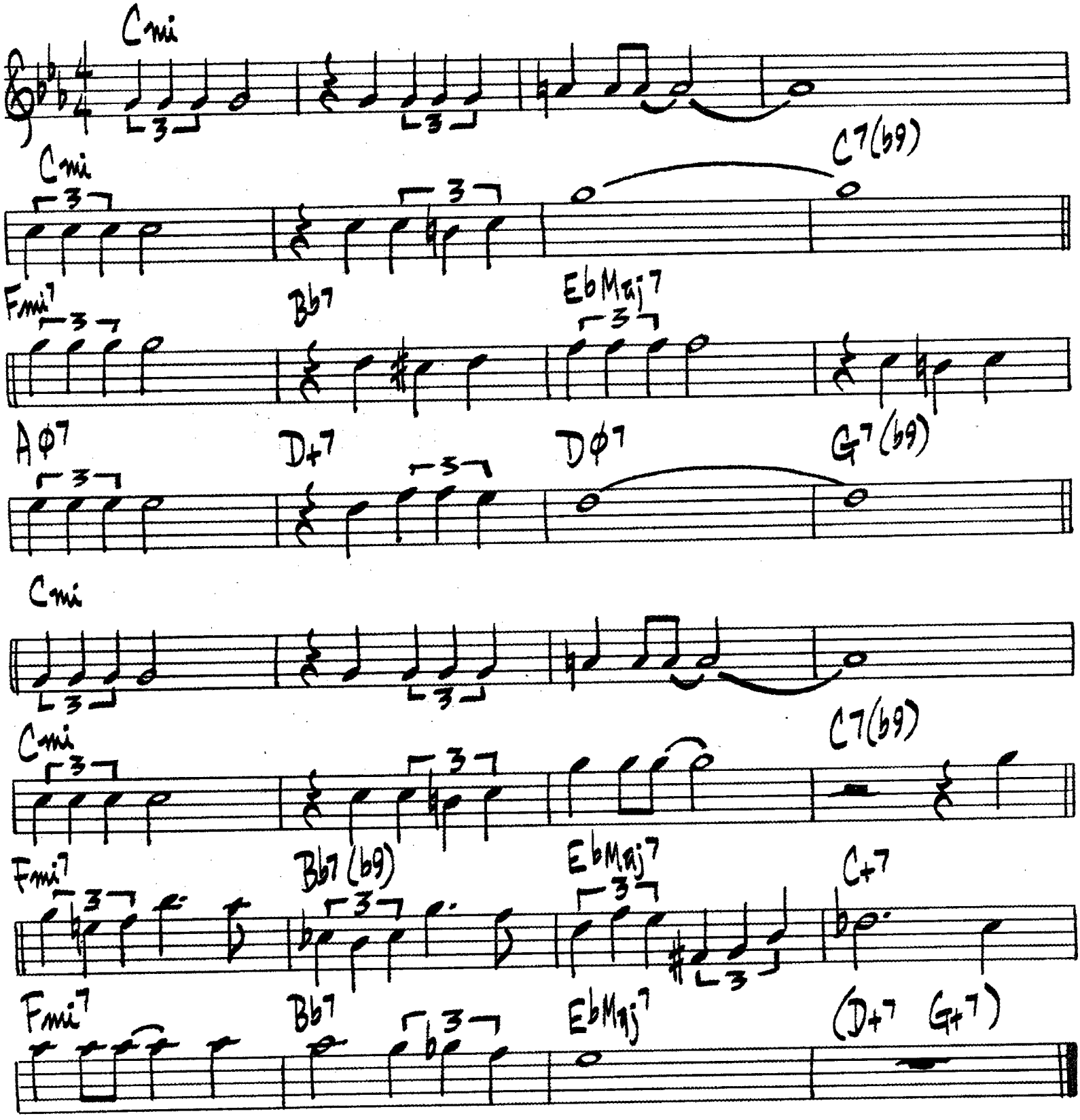

ROLAND KIRK - "DOMINO"

GAMES PEOPLE PLAY.

ROCK

JOE SOUTH.

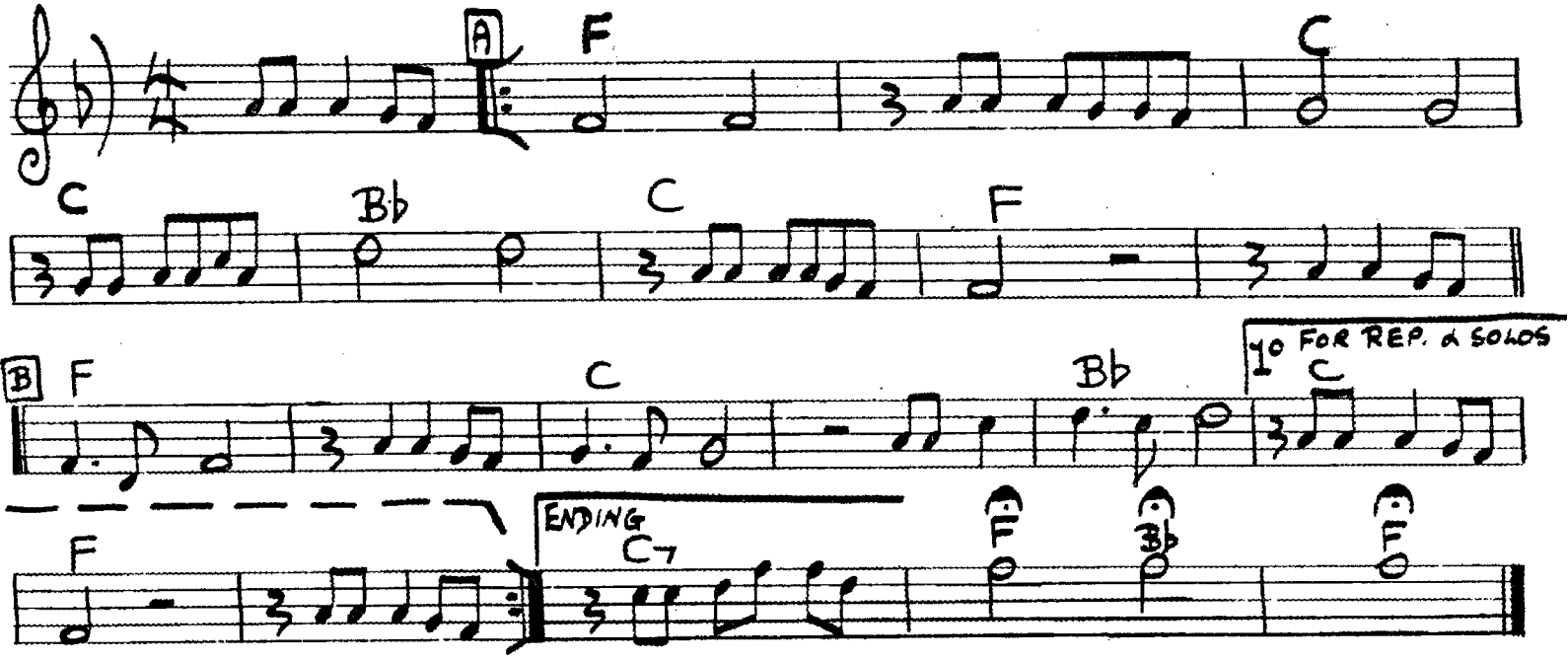

GETTIN' IT TOGETHA'

BOBBY TIMMONS

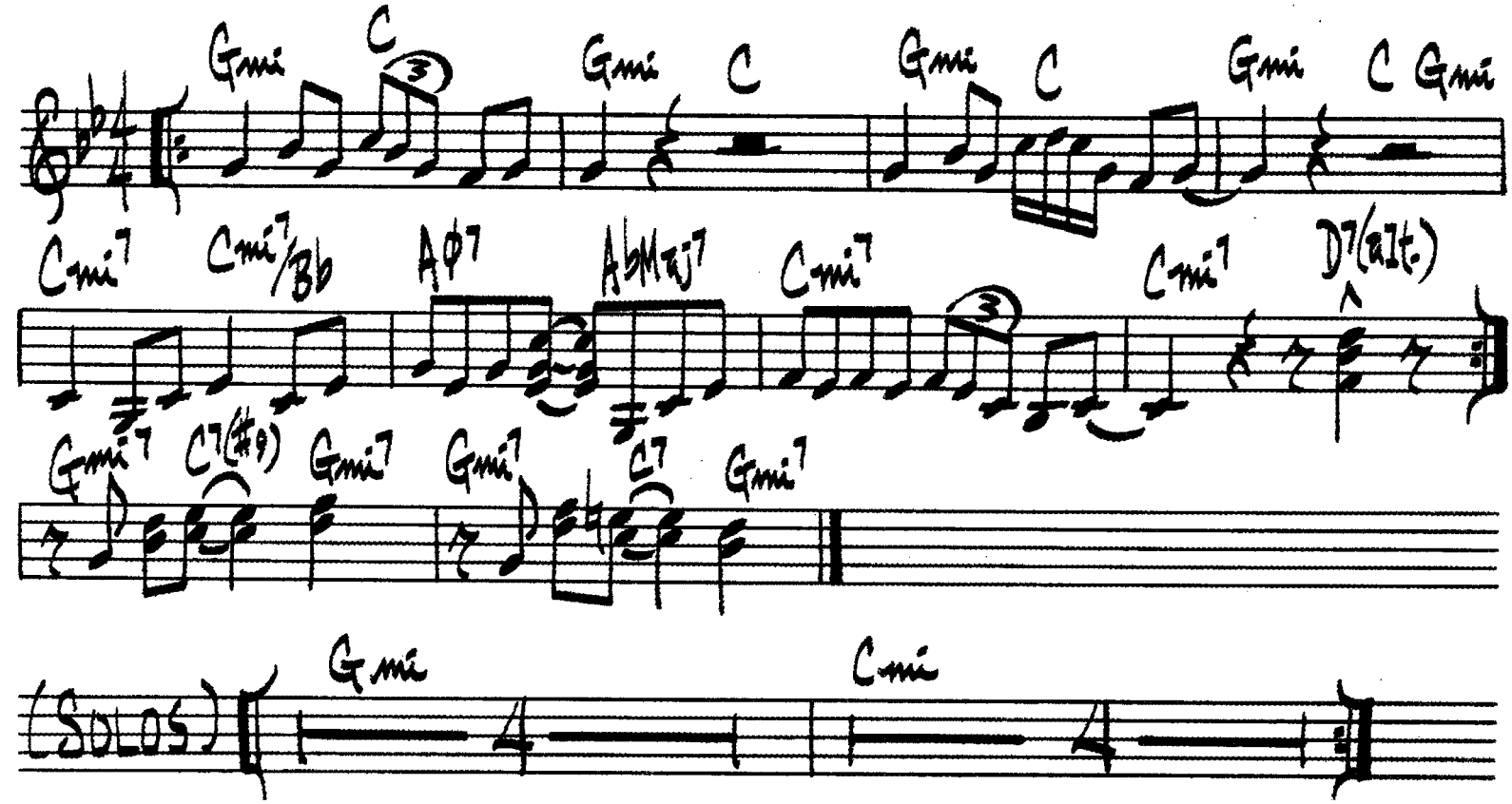

(BALLAD)

A GHOST OF A CHANCE

V. YOUNG

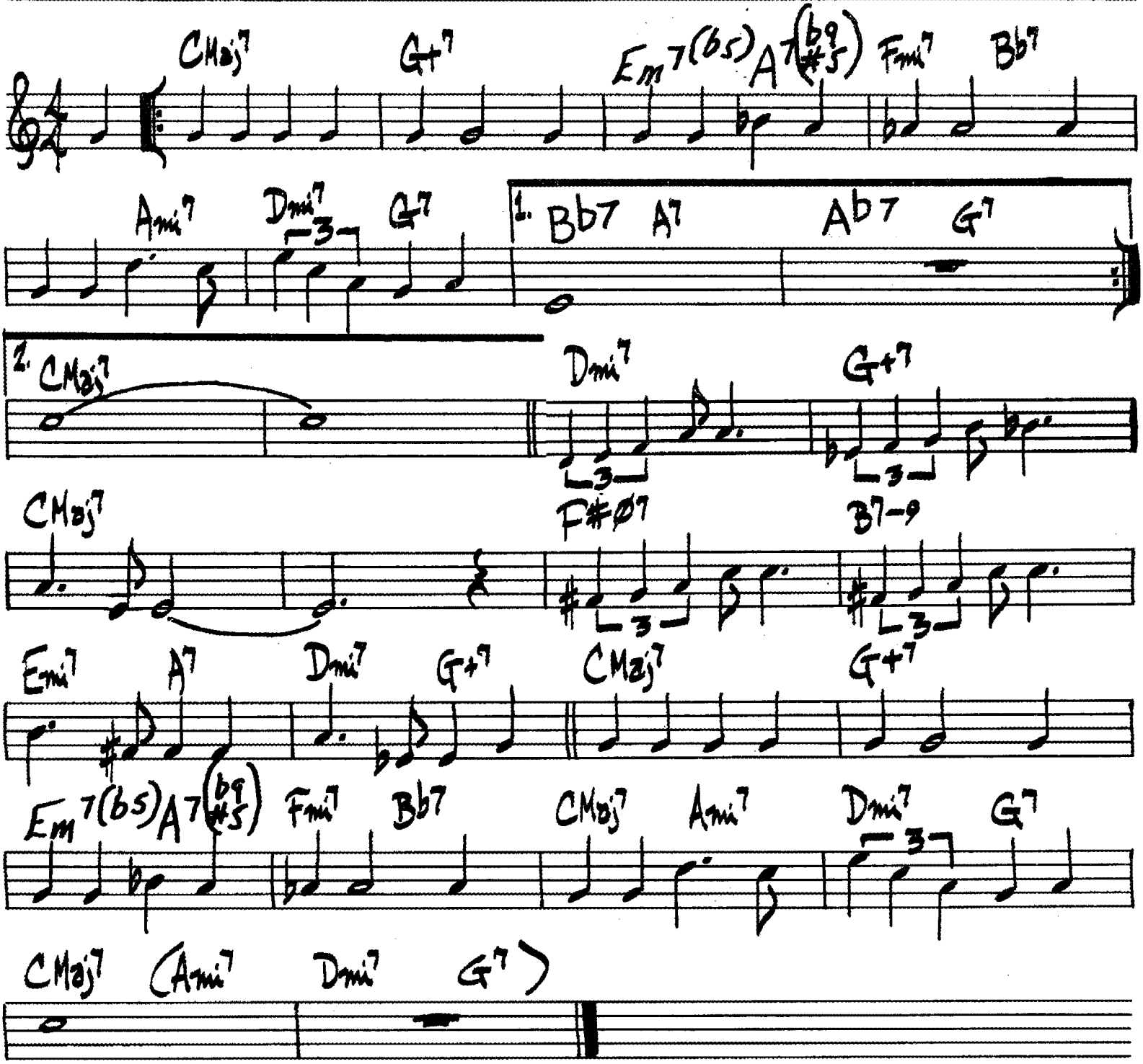

ZOOT SIMS – "ZOOT SIMS: SOPRANO SAX"
ARNETT COBB – "THE WILD MAN FROM TEXAS"
WES MONTGOMERY – "BEST OF WES MONTGOMERY"

(SLOW-MED)

GIRL TALK

NEIL HEFTI

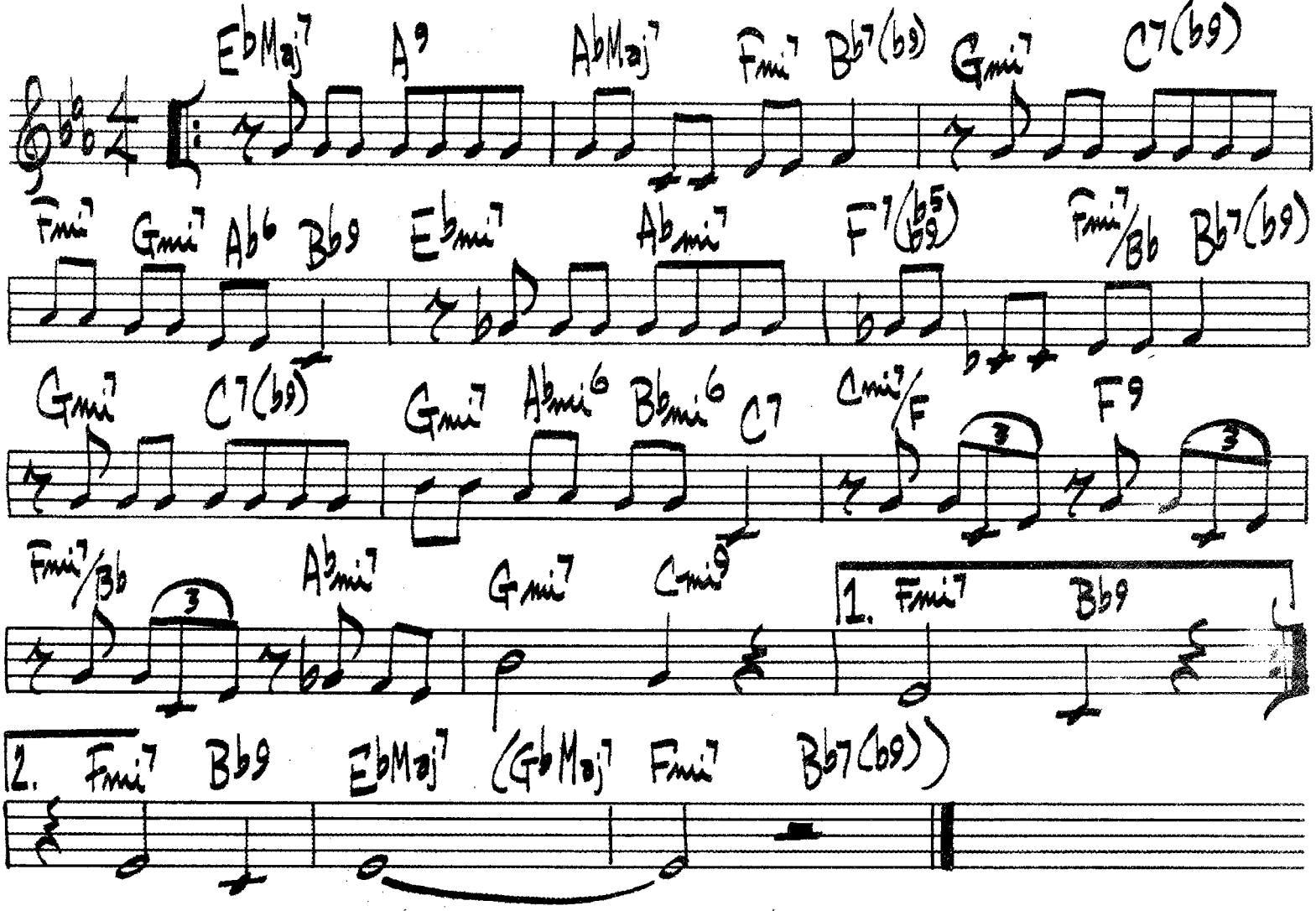

GOOD BAIT

TADD DAMERON

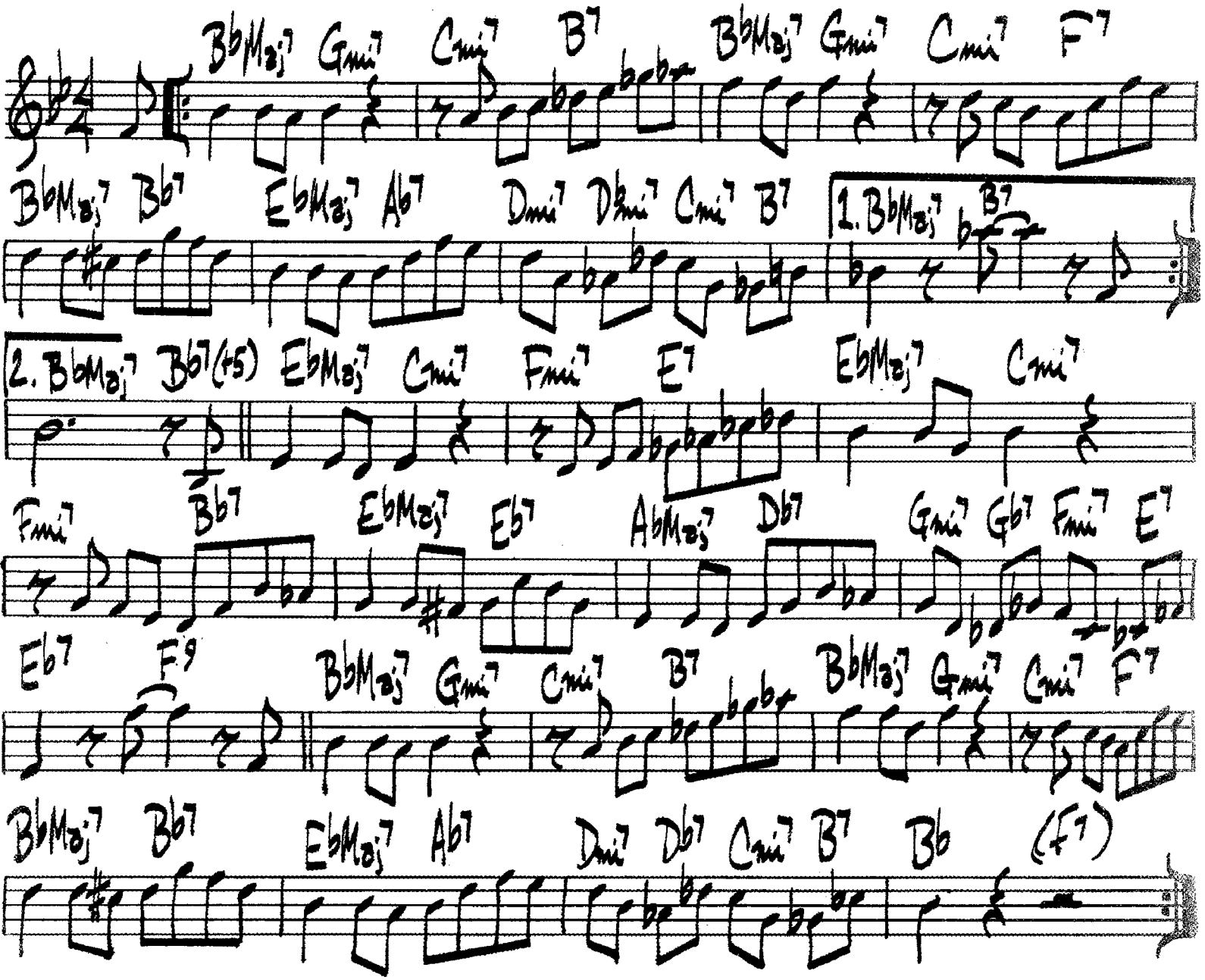

(MED. GOSPEL)

GROOVE MERCHANT

J. RICHARDSON

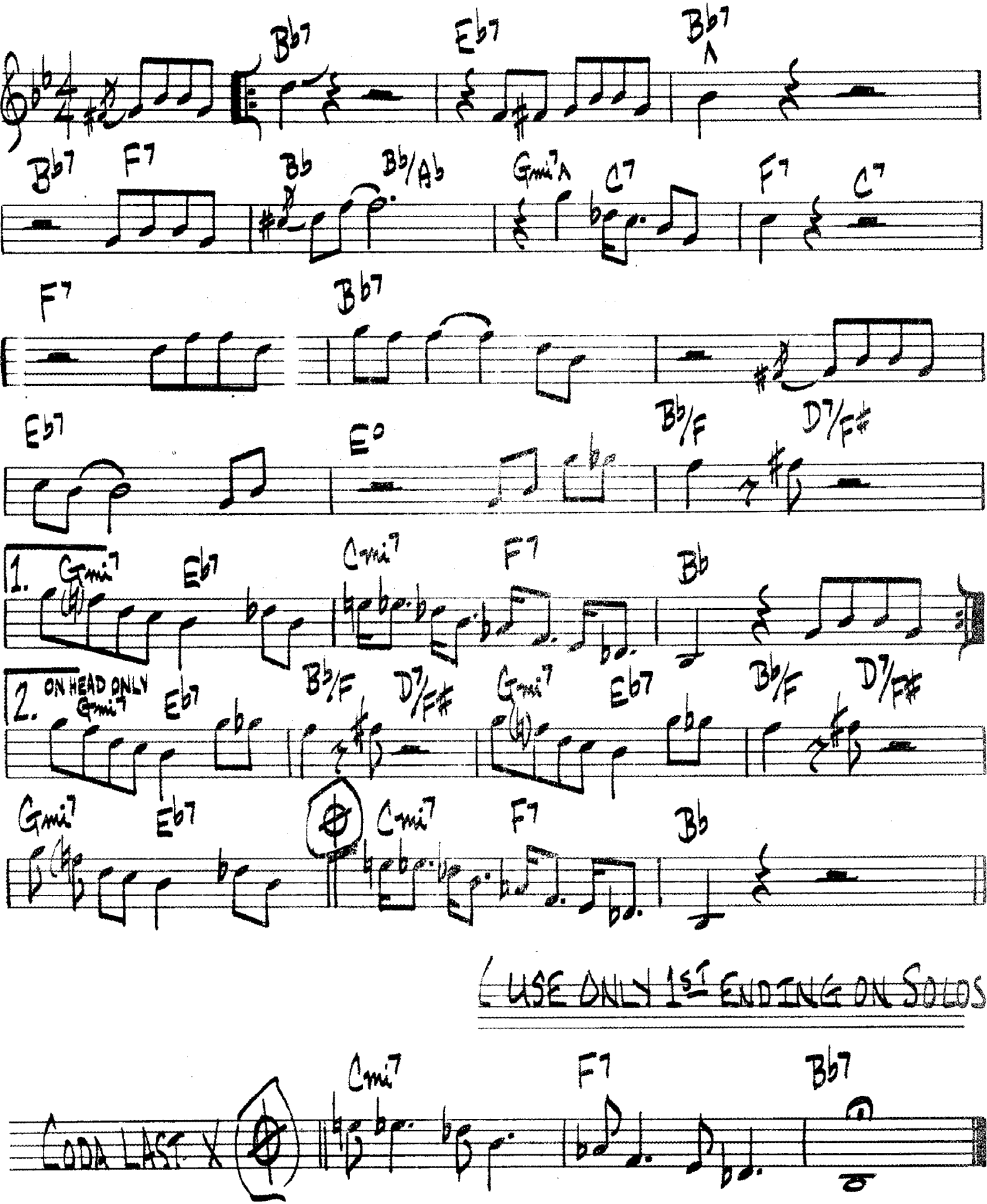

GROOVE YARD

CARL PERKINS

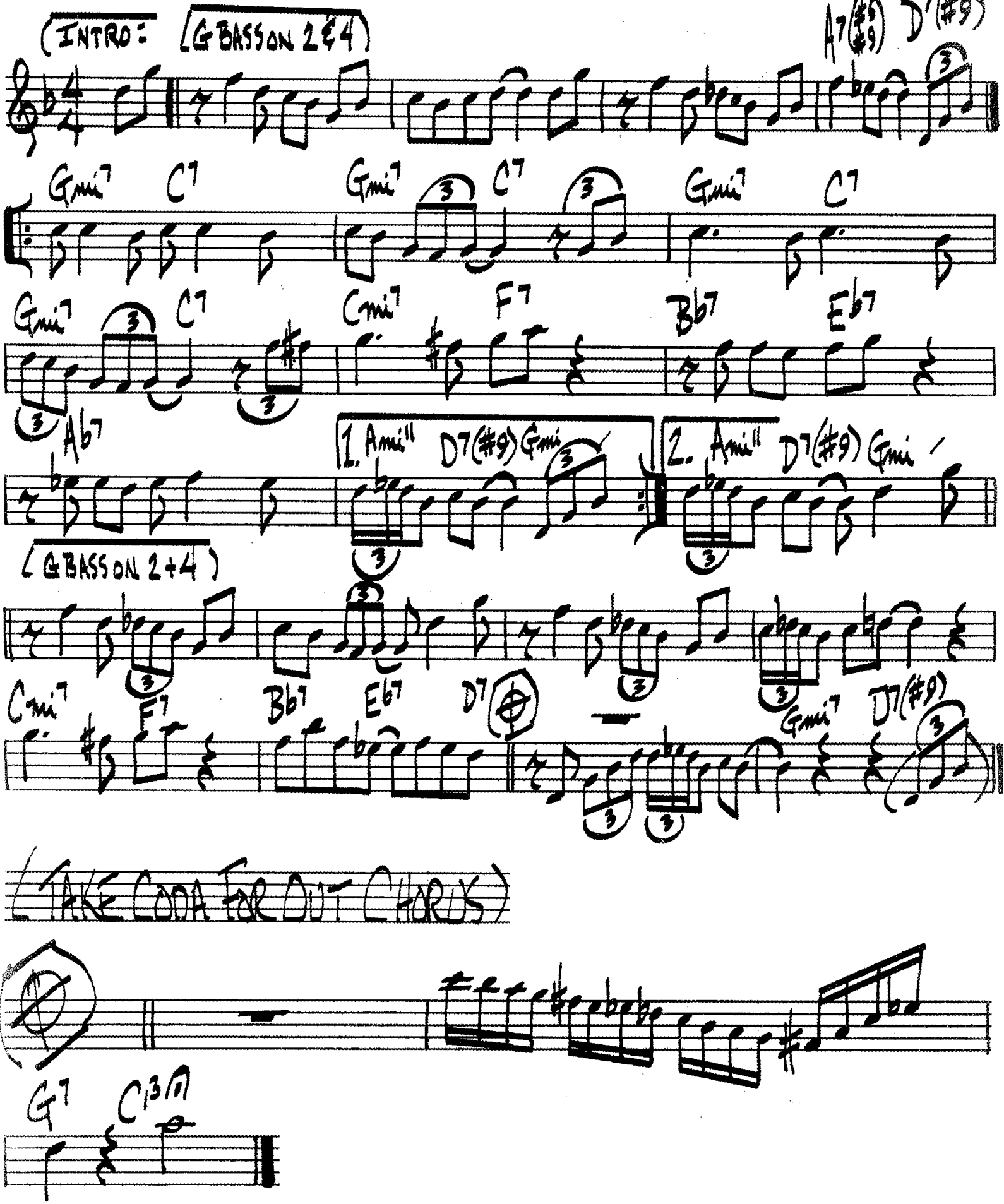

GROOVY SAMBA

SERGIO MENDES

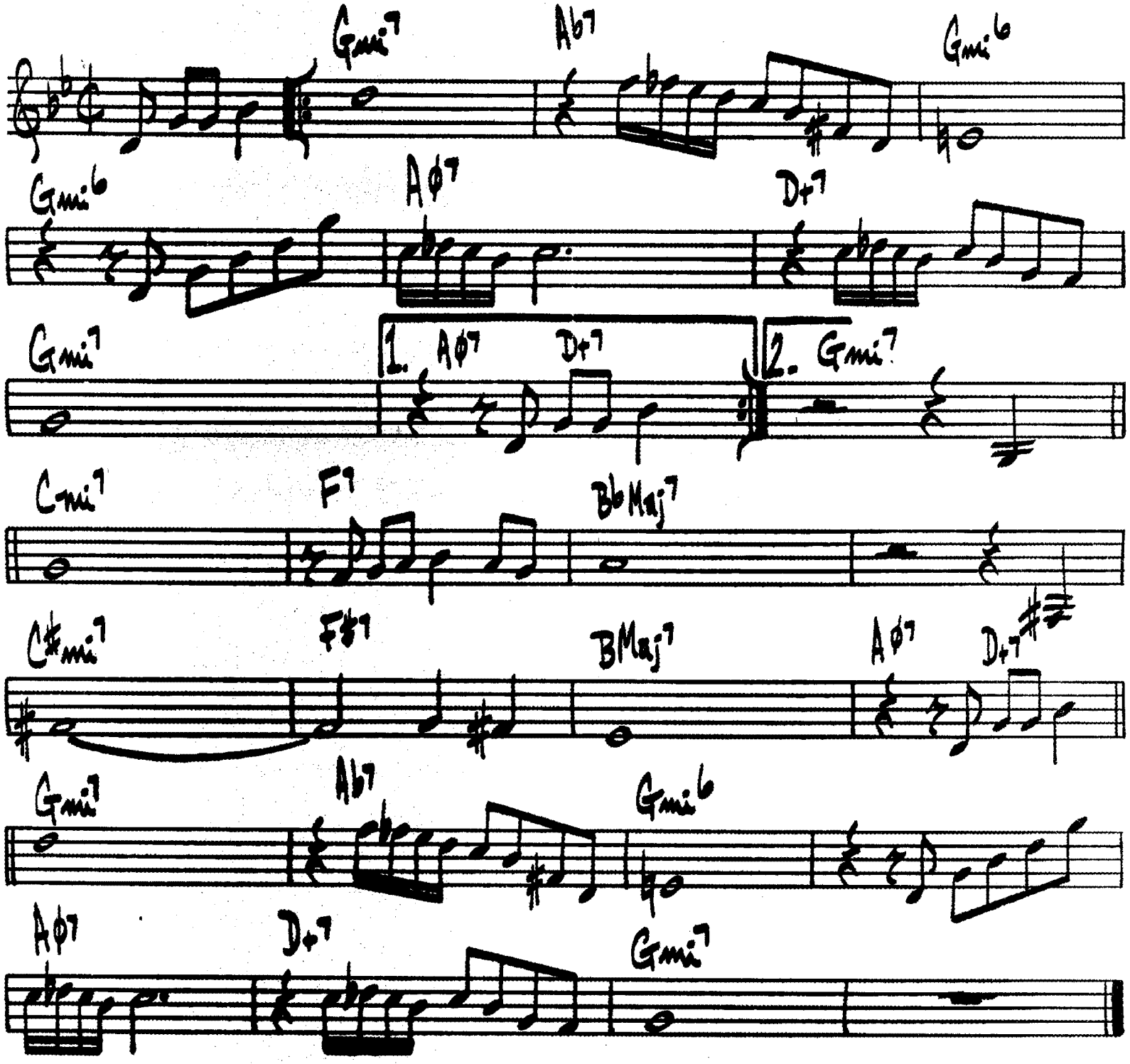

CANNONBALL ADDERLY - "C.B. ADDERLY & THE BOSSA RIO SEKTET"

HACKENSACK

T. MONK

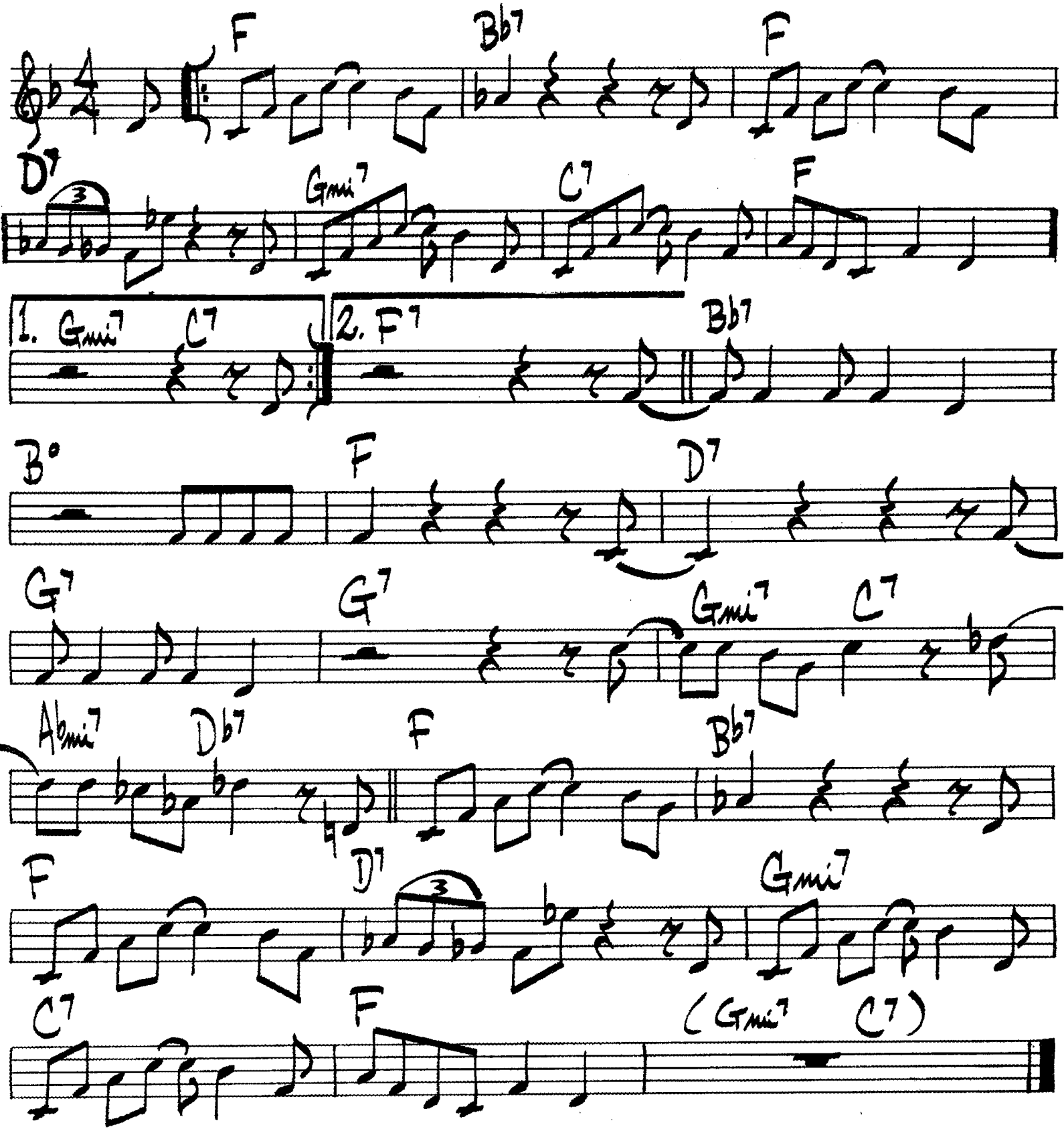

HAPPY LITTLE SUNBEAM

R. FREEMAN

♩ = 126

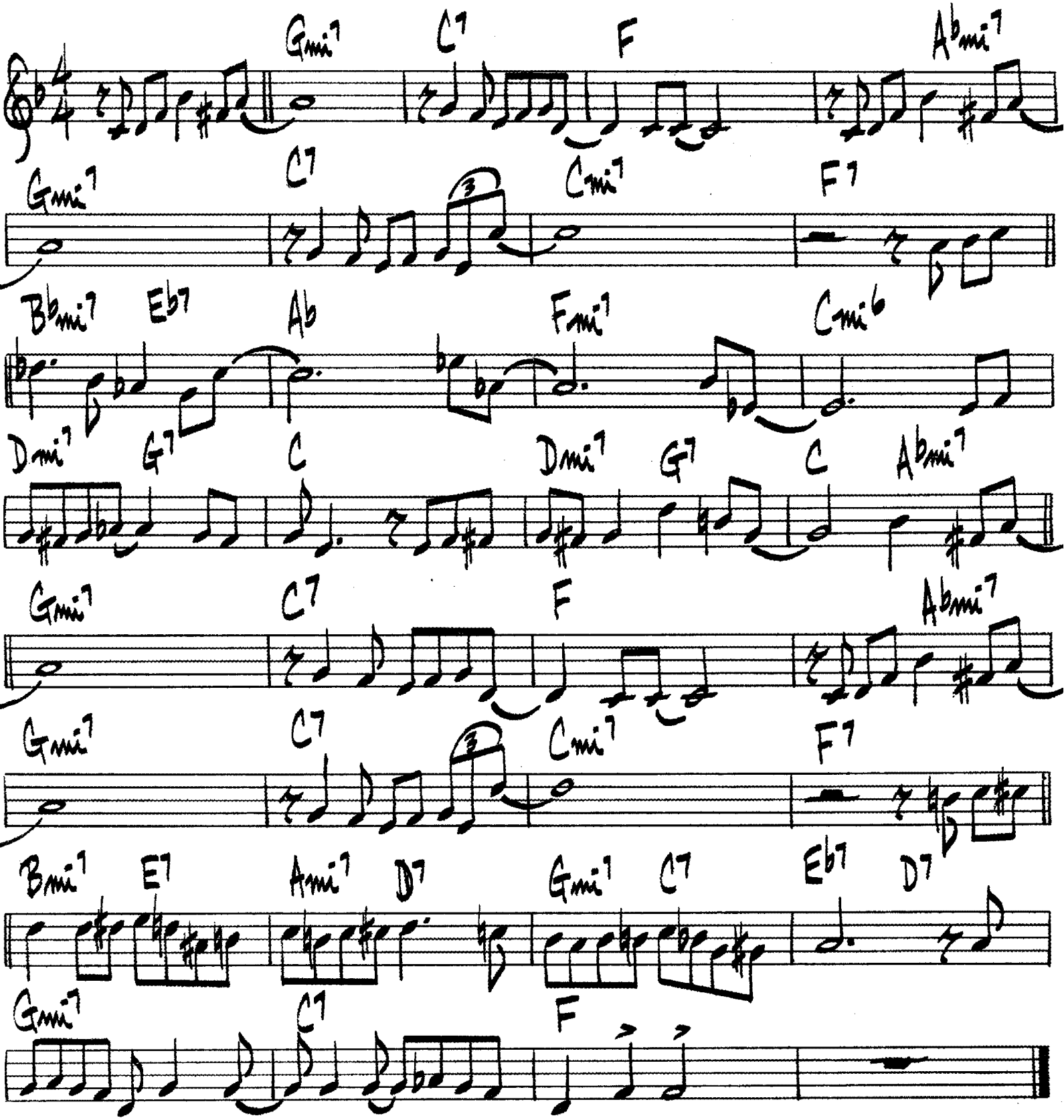

140.

HELLO

(BALLAD)

MILT JACKSON

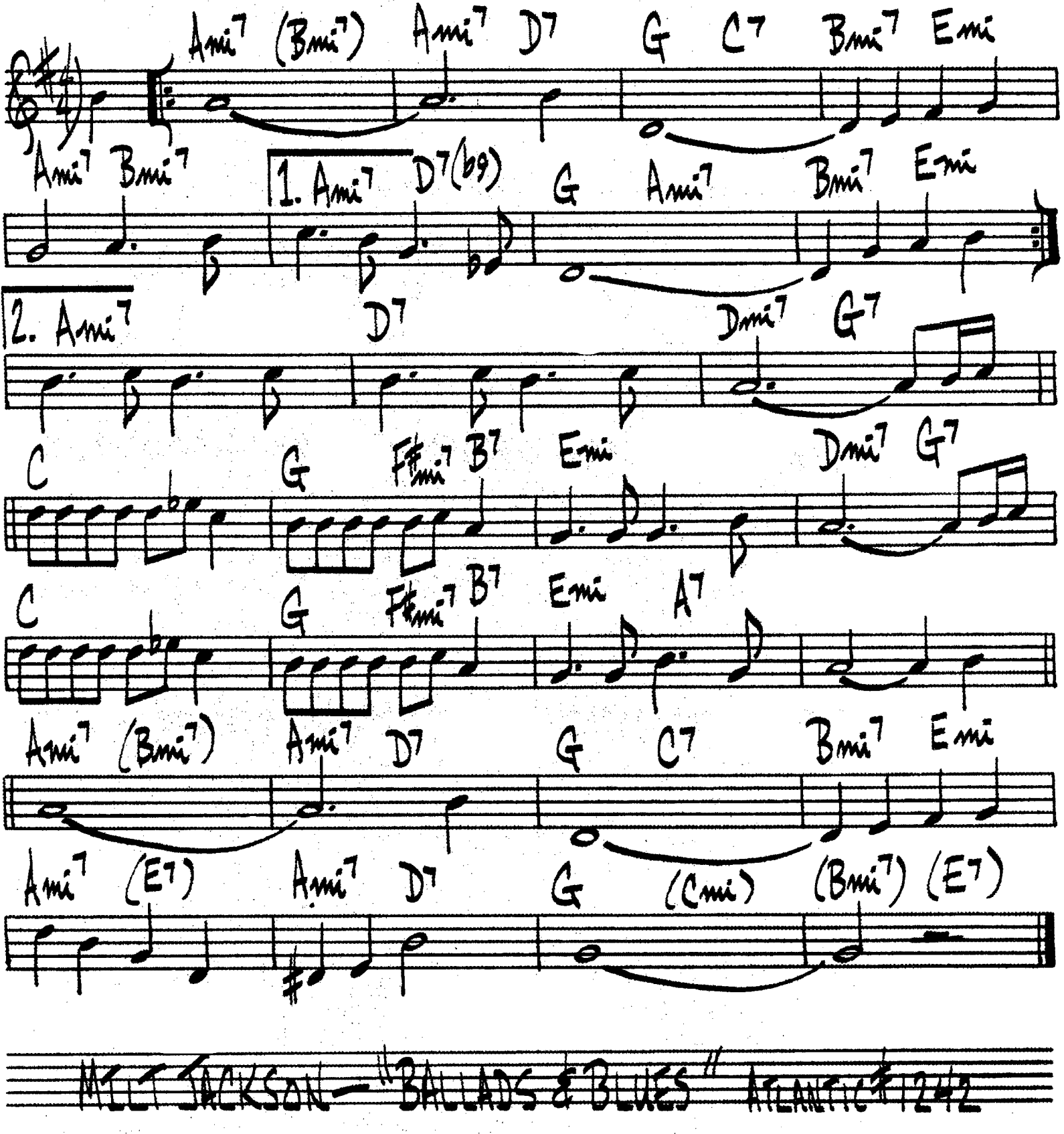

MILT JACKSON — "BALLADS & BLUES" ATLANTIC 1242

142.

(BOSSA)

HO-BA-LA-LA

JOÃO GILBERTO

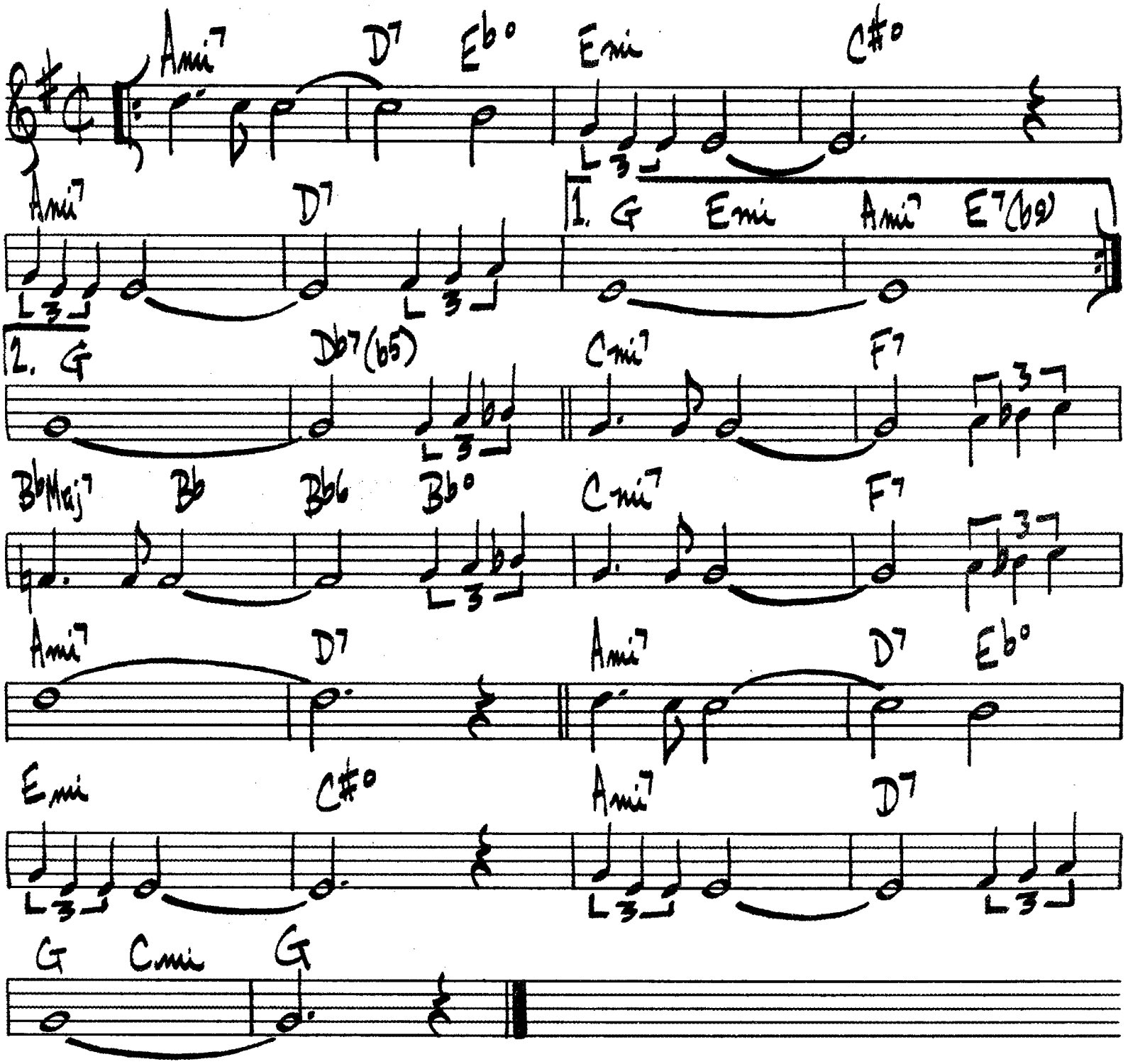

(MED-UP SWING)

HOCUS-POCUS

L. MORGAN

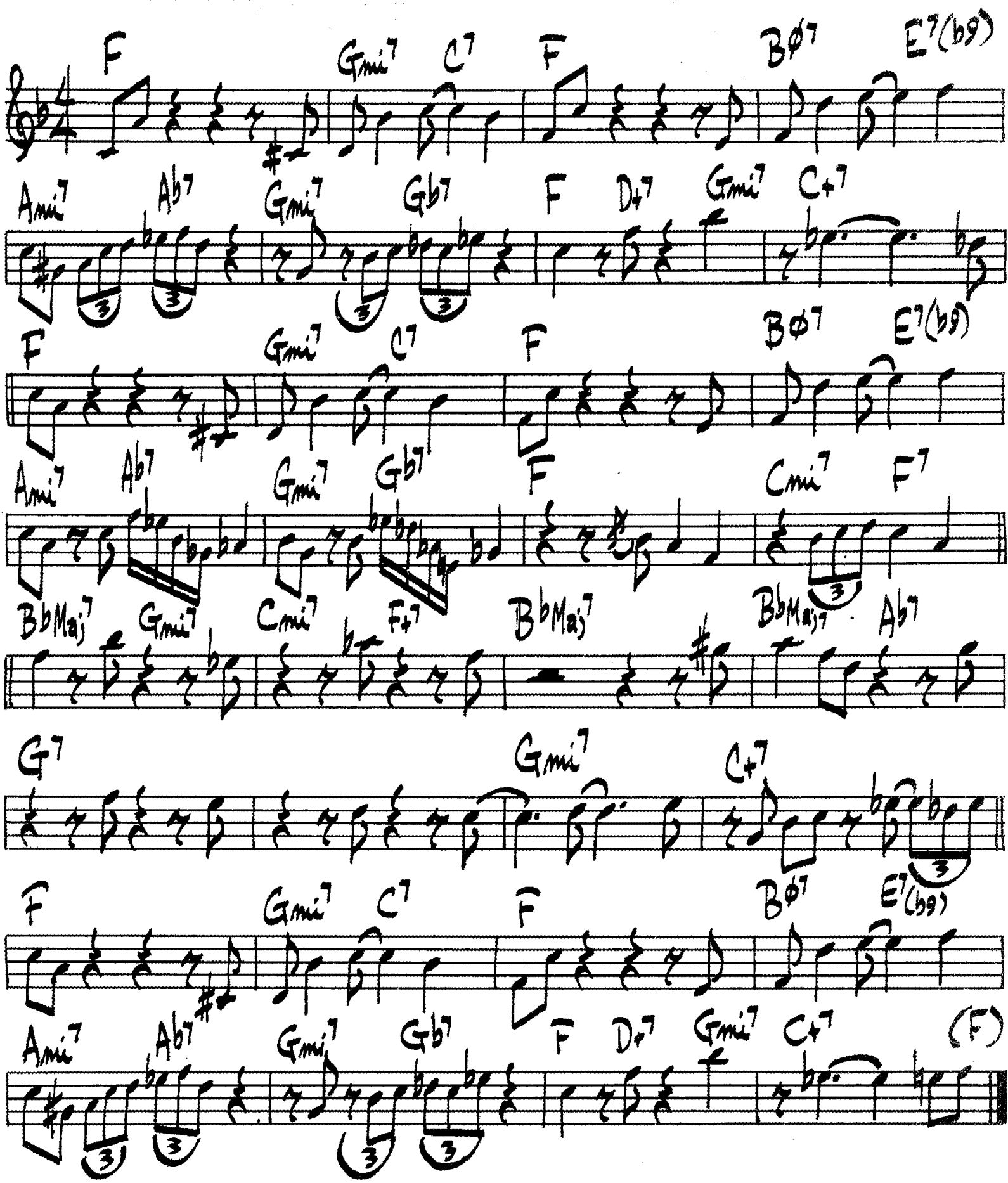

LEE MORGAN - "THE SIDEWINDER"

I COVER THE WATERFRONT

HEYMAN-GREEN

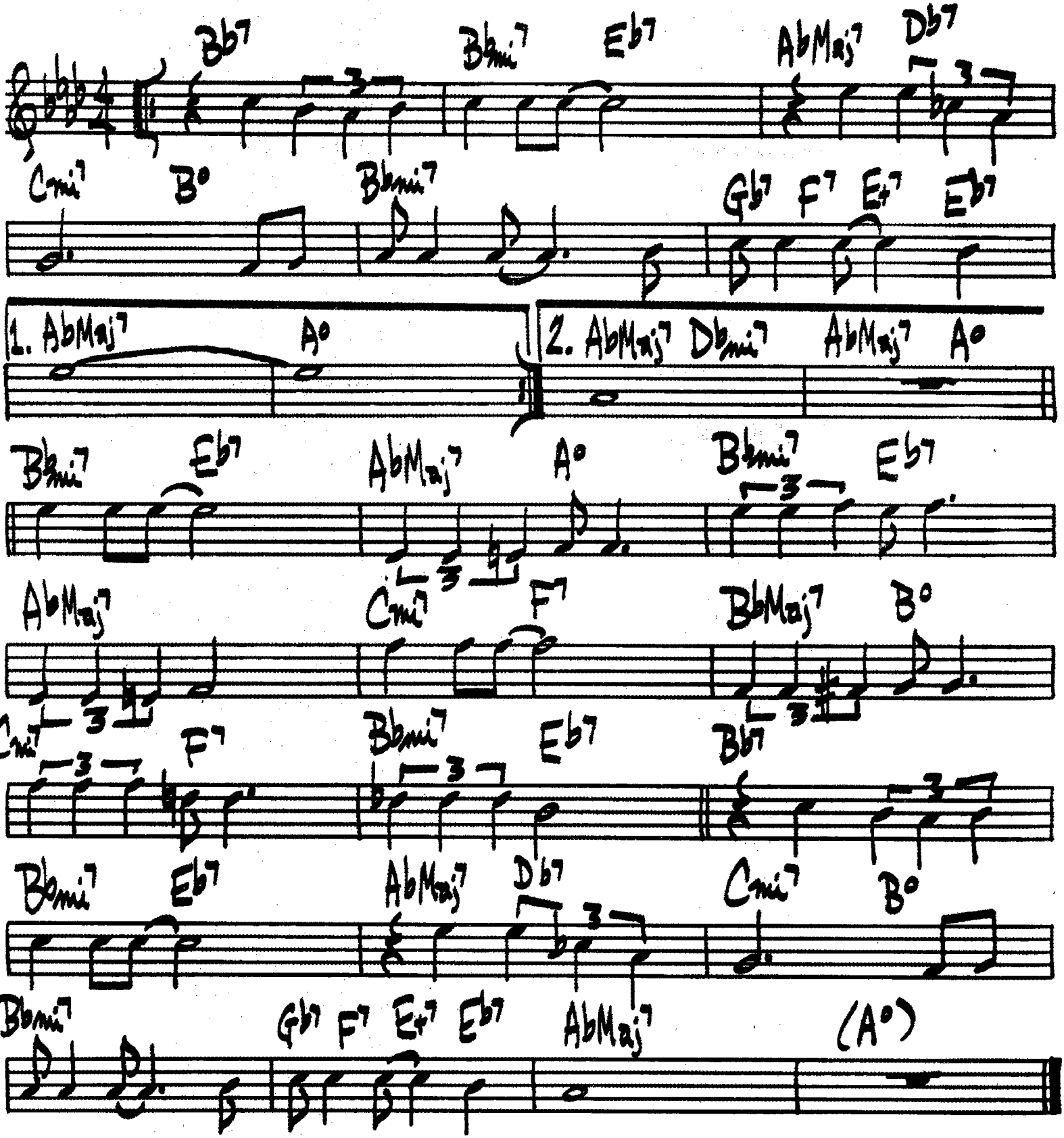

(MED. UP)

I GET A KICK OUT OF YOU

C. PORTER

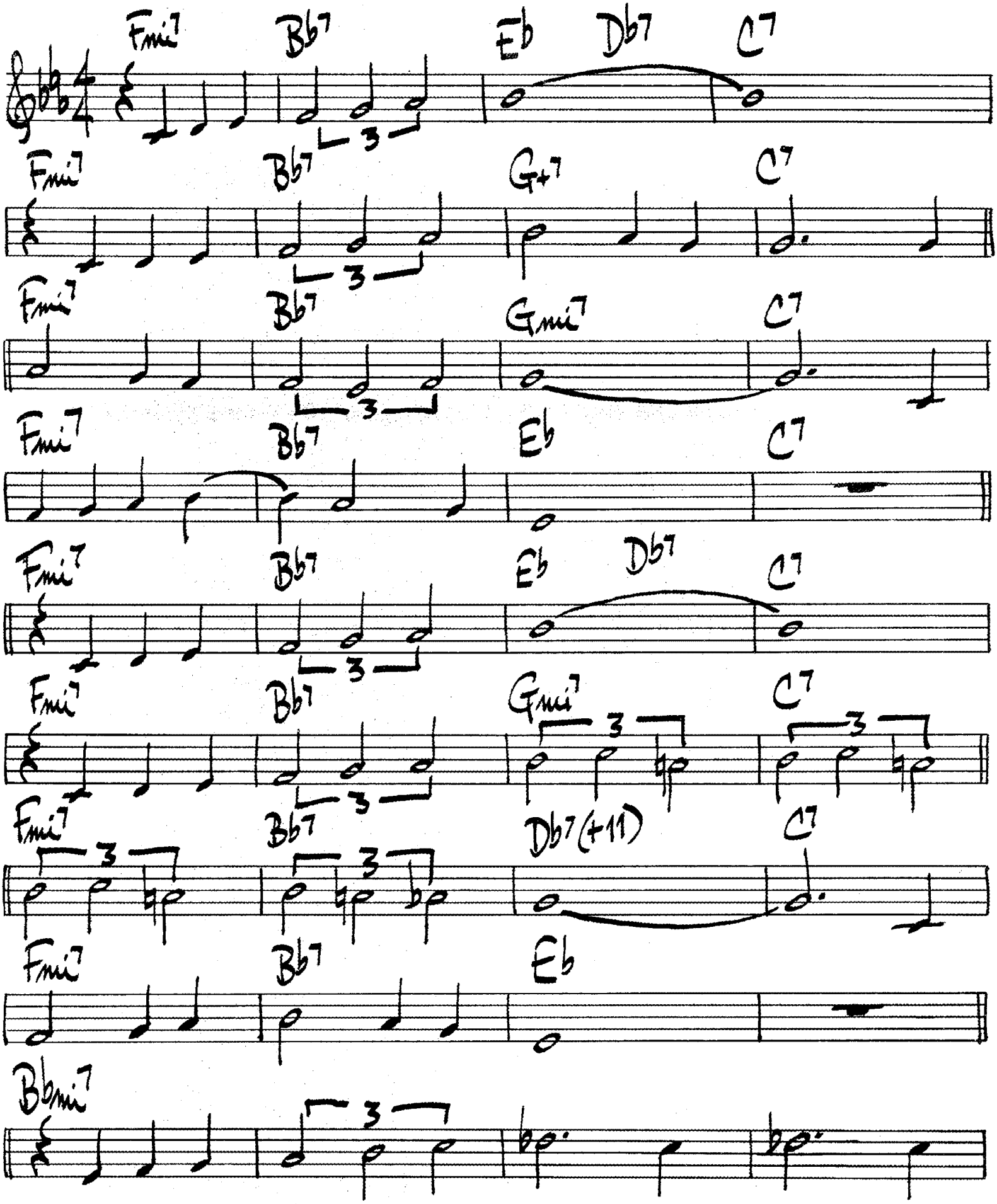

— I GET A KICK PG 2 —

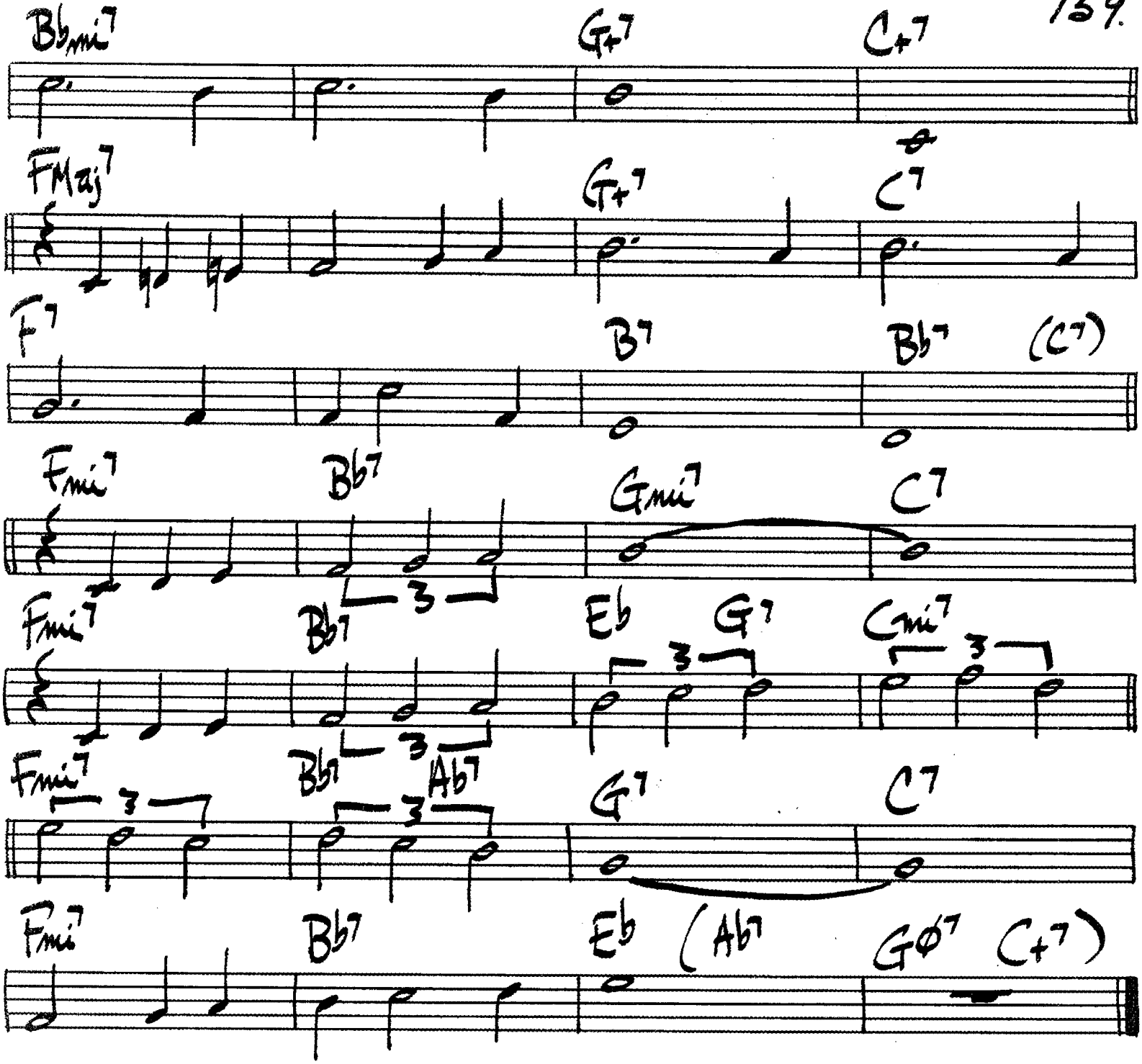

174.

I THOUGHT ABOUT YOU

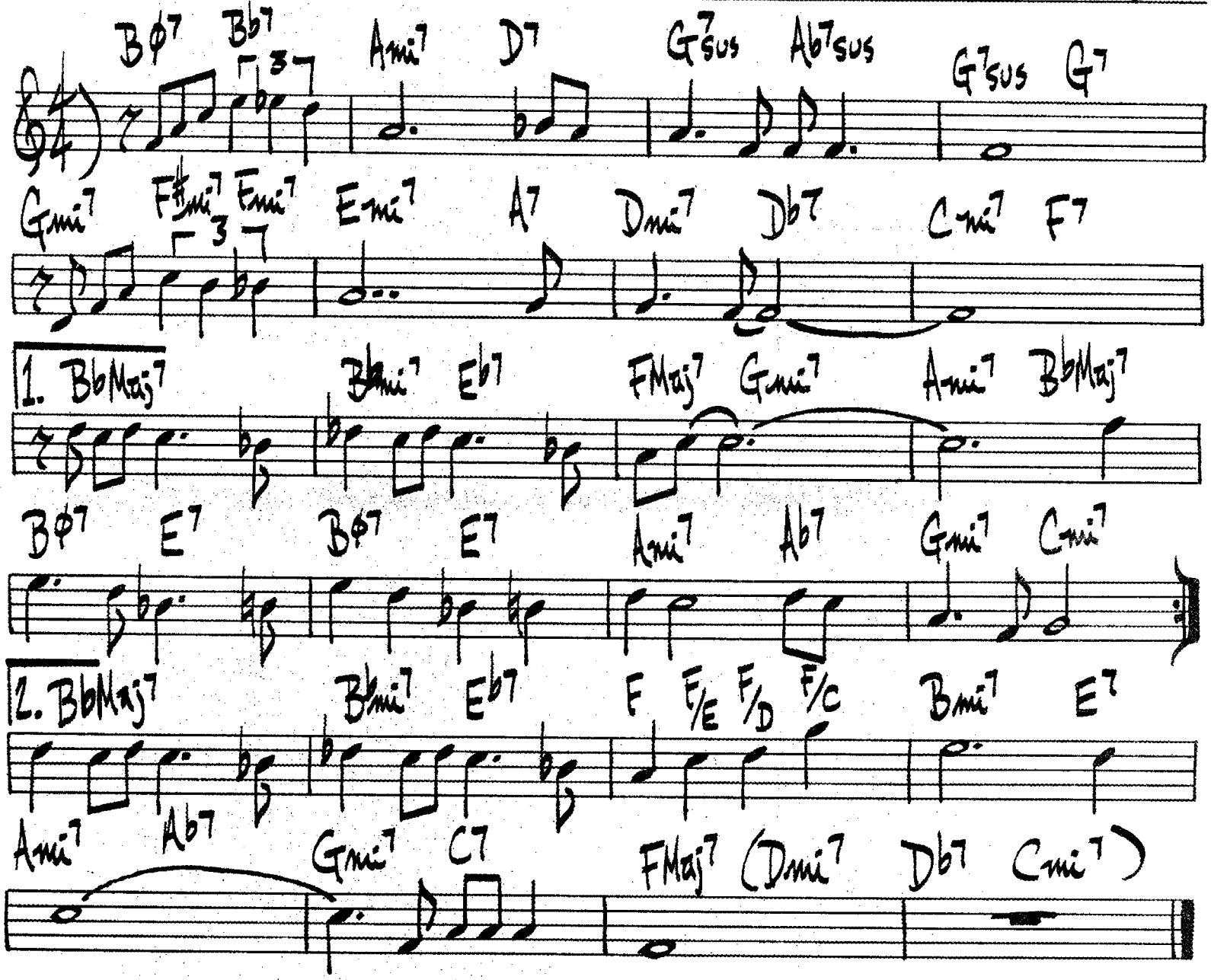

I WILL WAIT FOR YOU

LE GRAND — GIMBEL

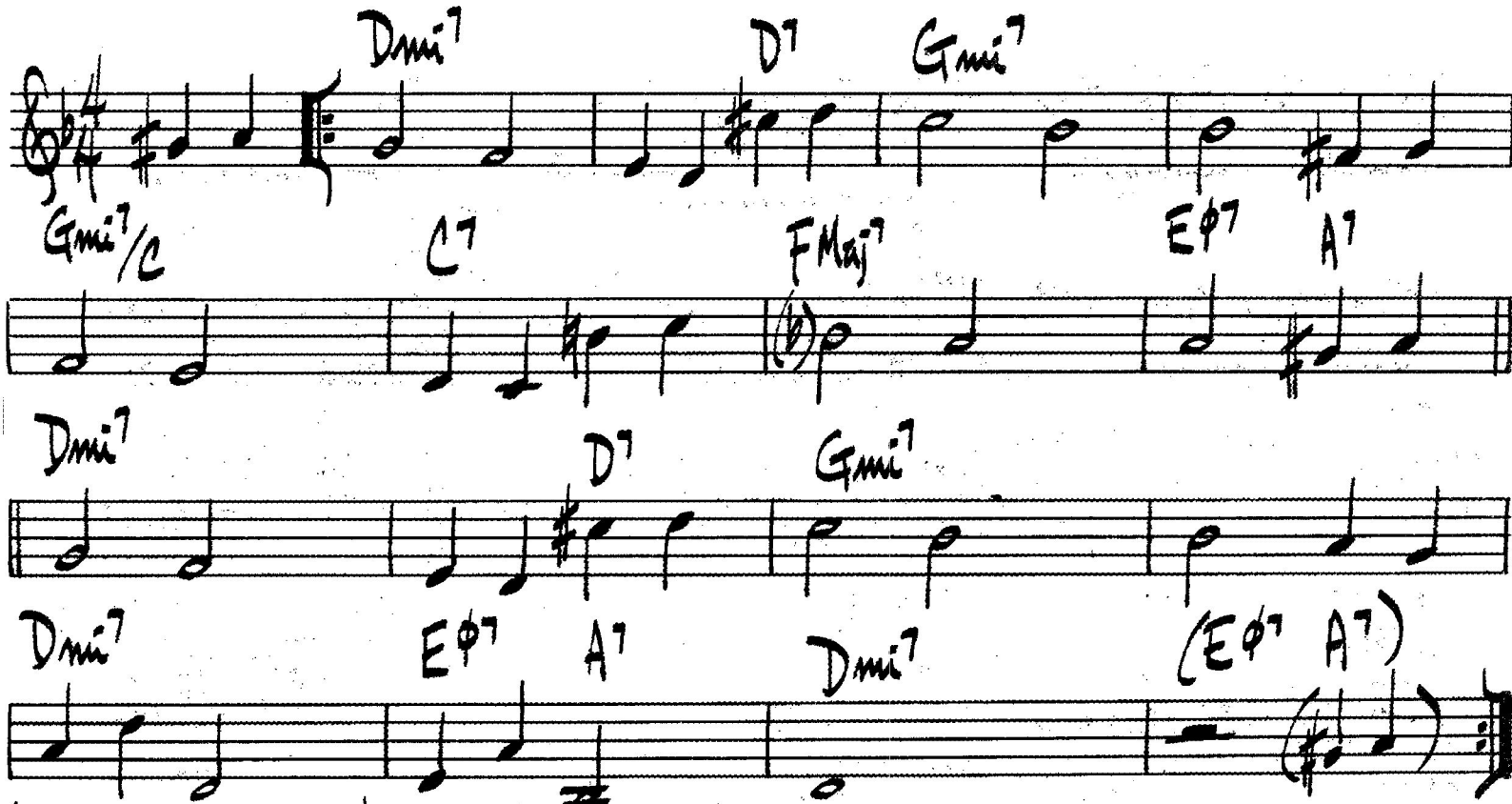

MICHEL LEGRAND - "LIVE AT TIMMY'S"

IF I SHOULD LOSE YOU

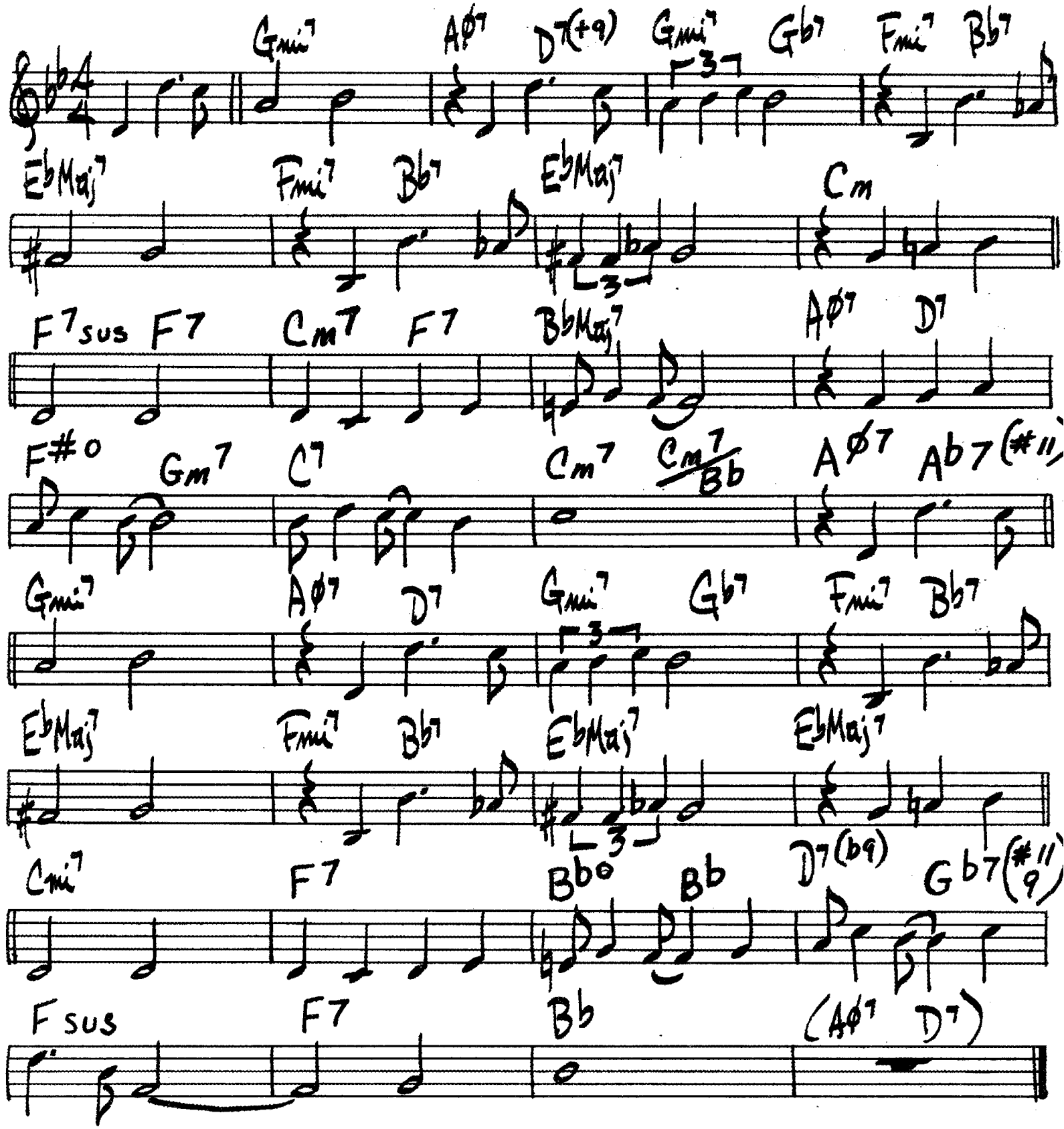

156.

IF I WERE A BELL

(MED SWING)

F. LOESSER

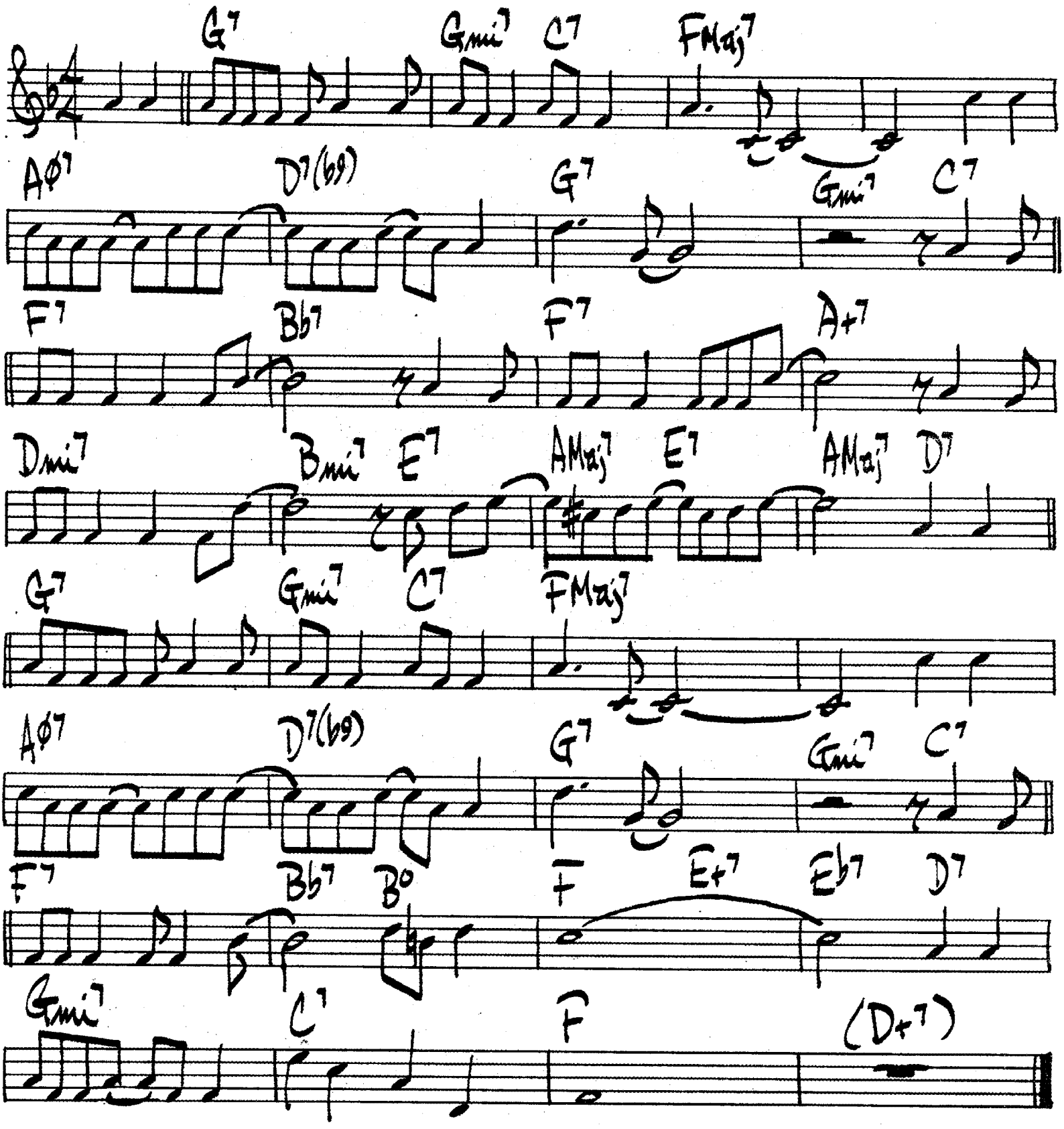

MILES - "MILES DAVIS"

(BALLAD)

IF YOU COULD SEE ME NOW

TADD DAMERON

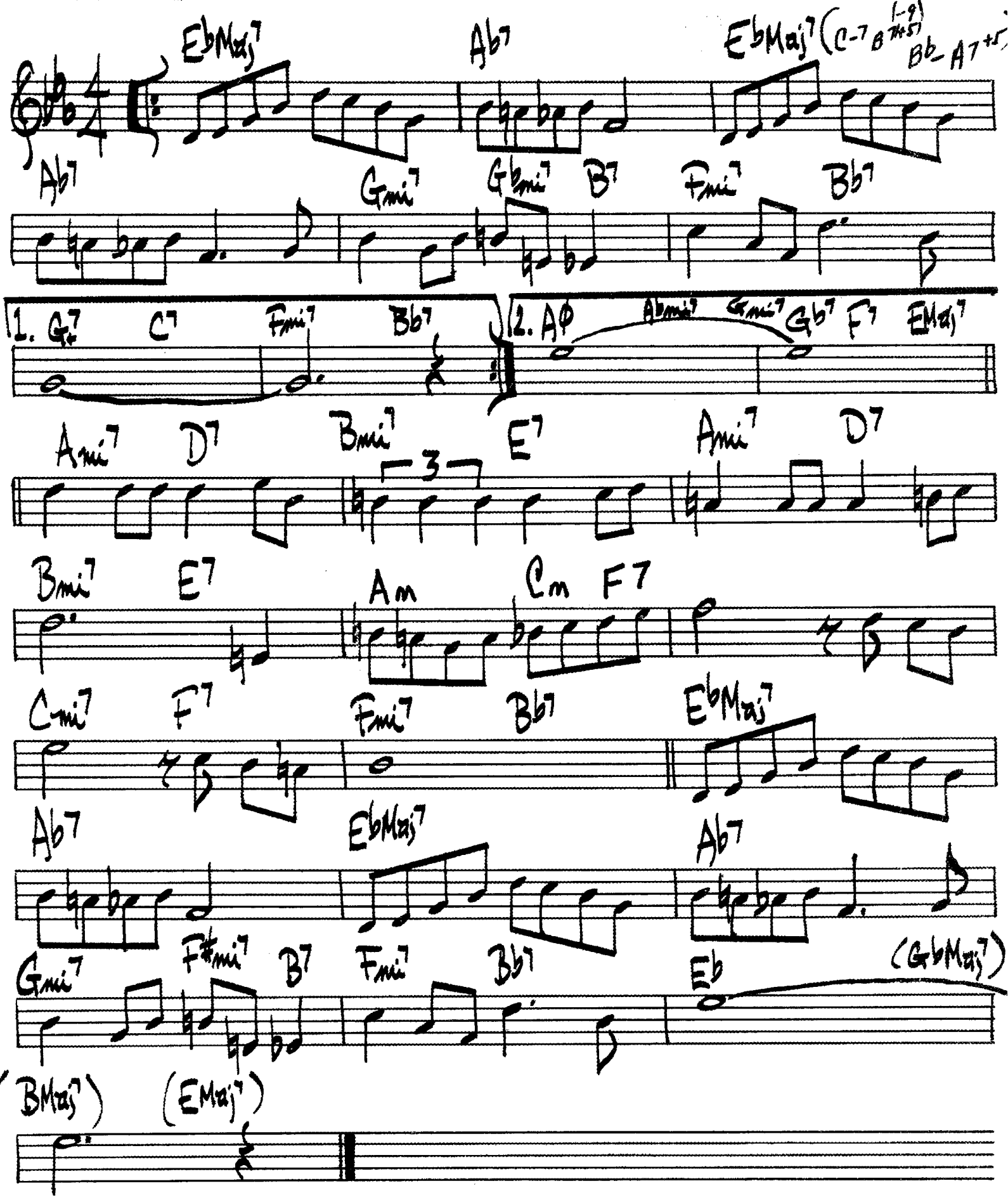

I'M A FOOL TO WANT YOU

WOLF – HERRON – SINATRA

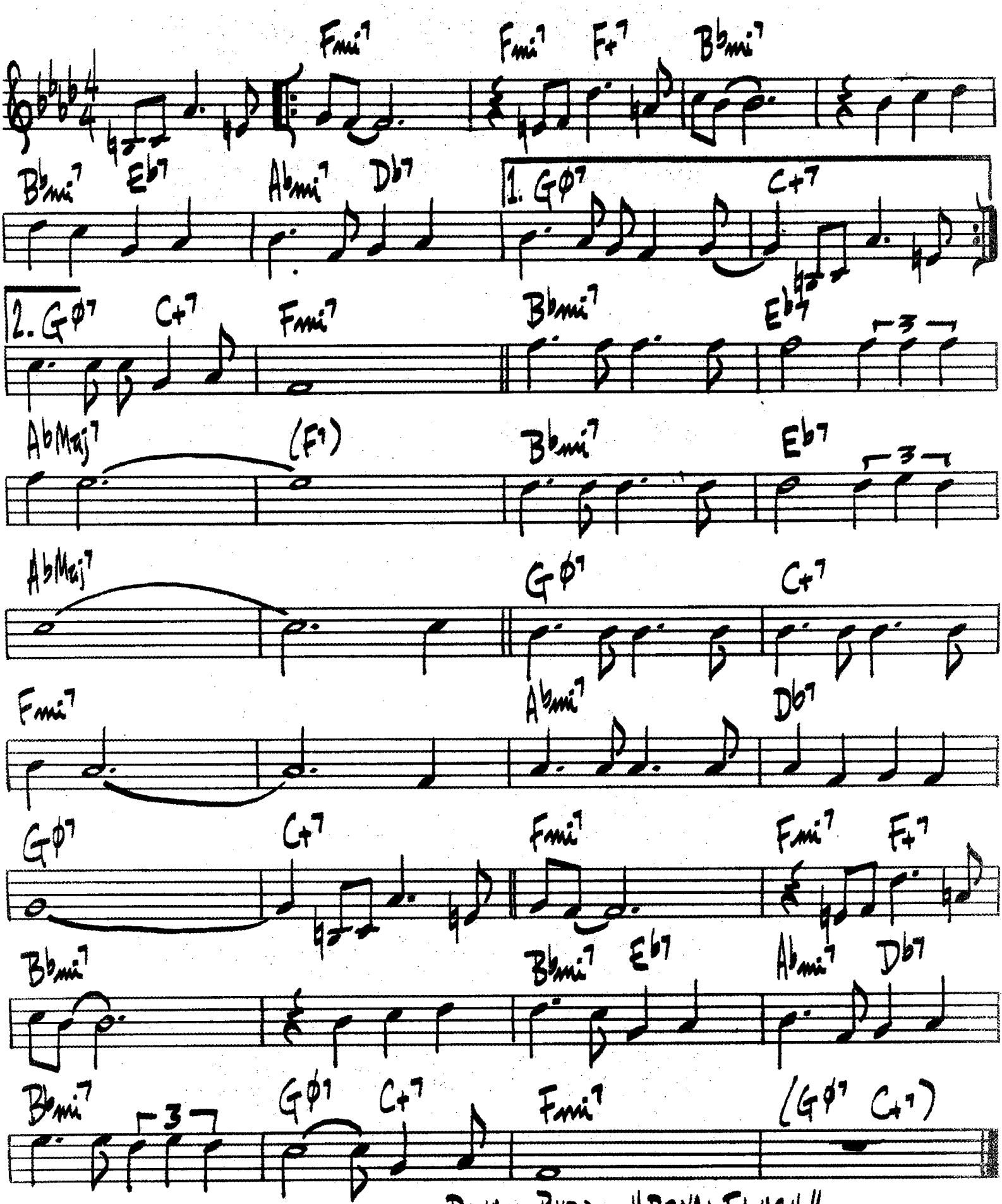

DONALD BYRD – "ROYAL FLUSH"

I'M GETTIN' SENTIMENTAL OVER YOU

G. BASSMAN

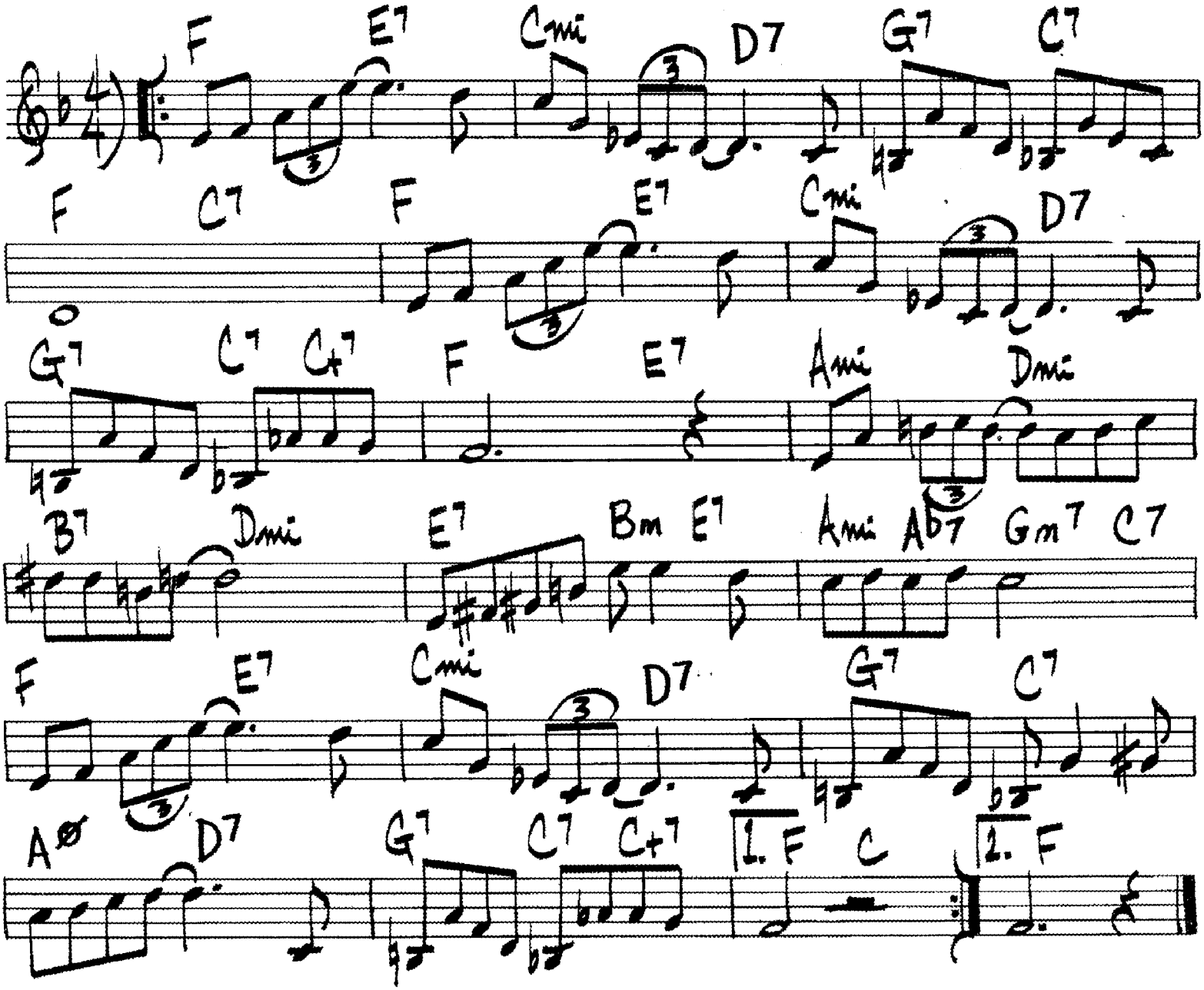

162.

(BALLAD)

IMAGINATION

BURKE-VAN HUSEN

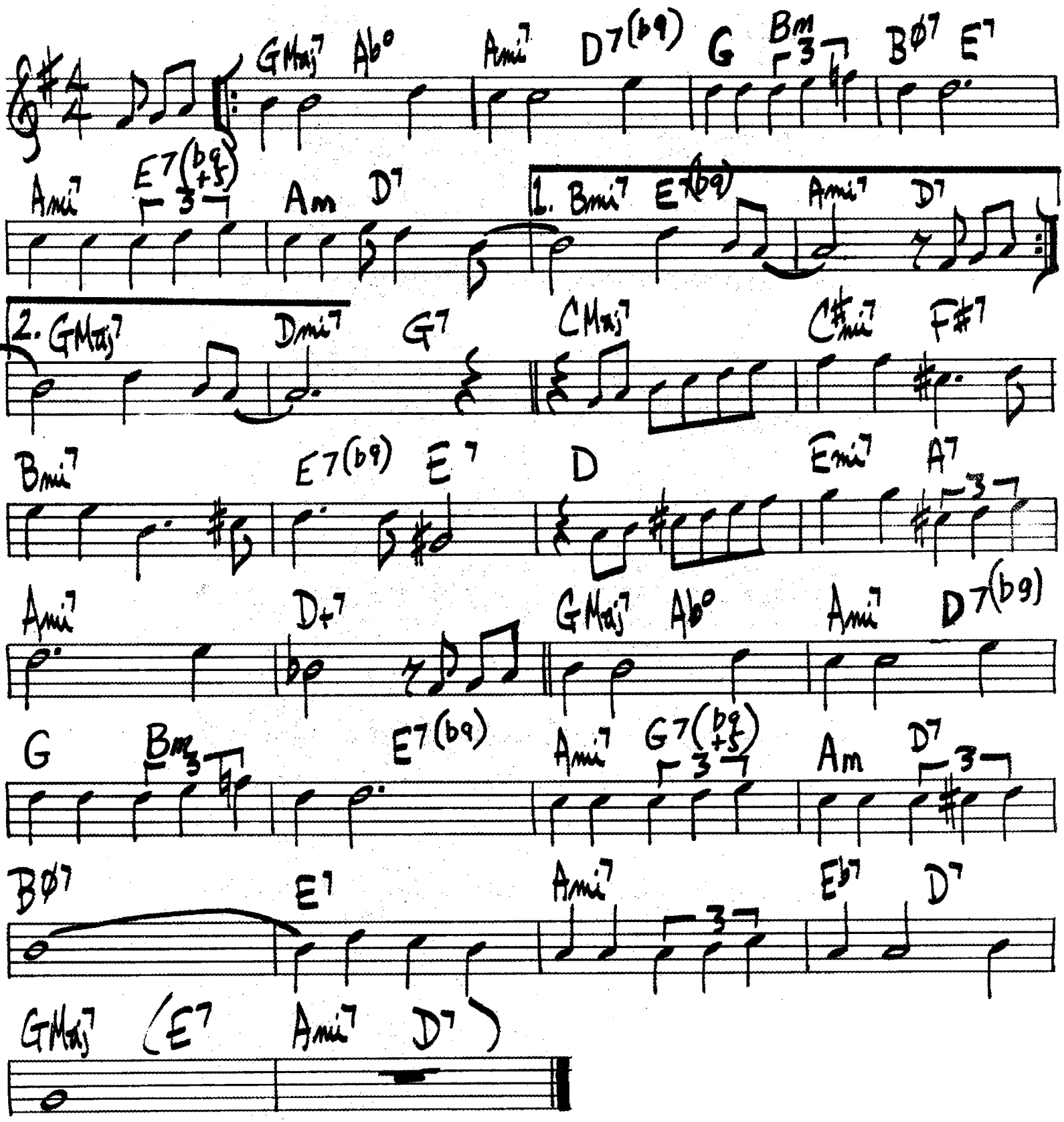

SONNY STITT - "GENESIS"

168.

(SWING)

IN WALKED BUD

T. MONK

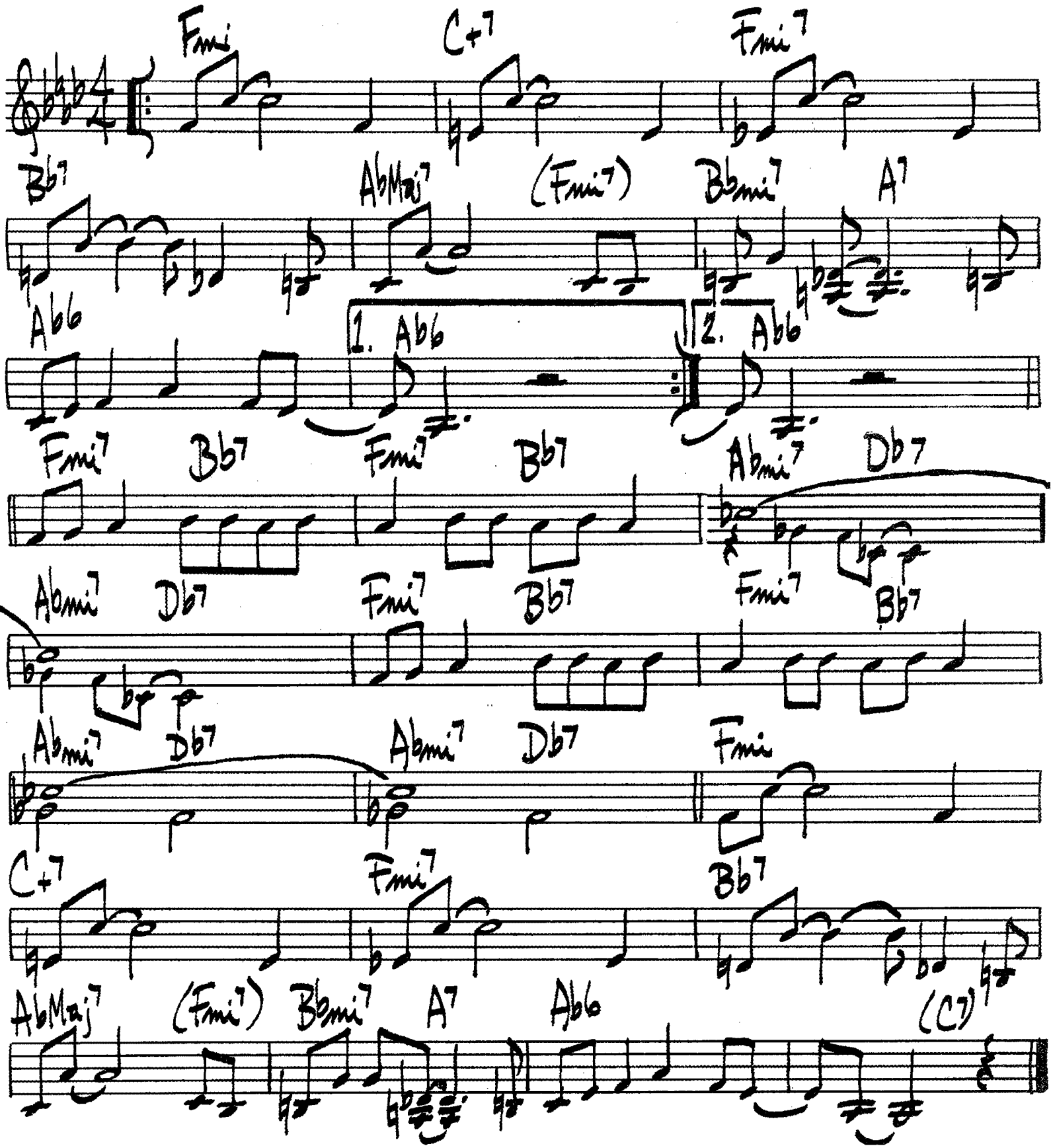

170.

(CALYPSO)

ISLAND BIRDIE

McCOY TYNER

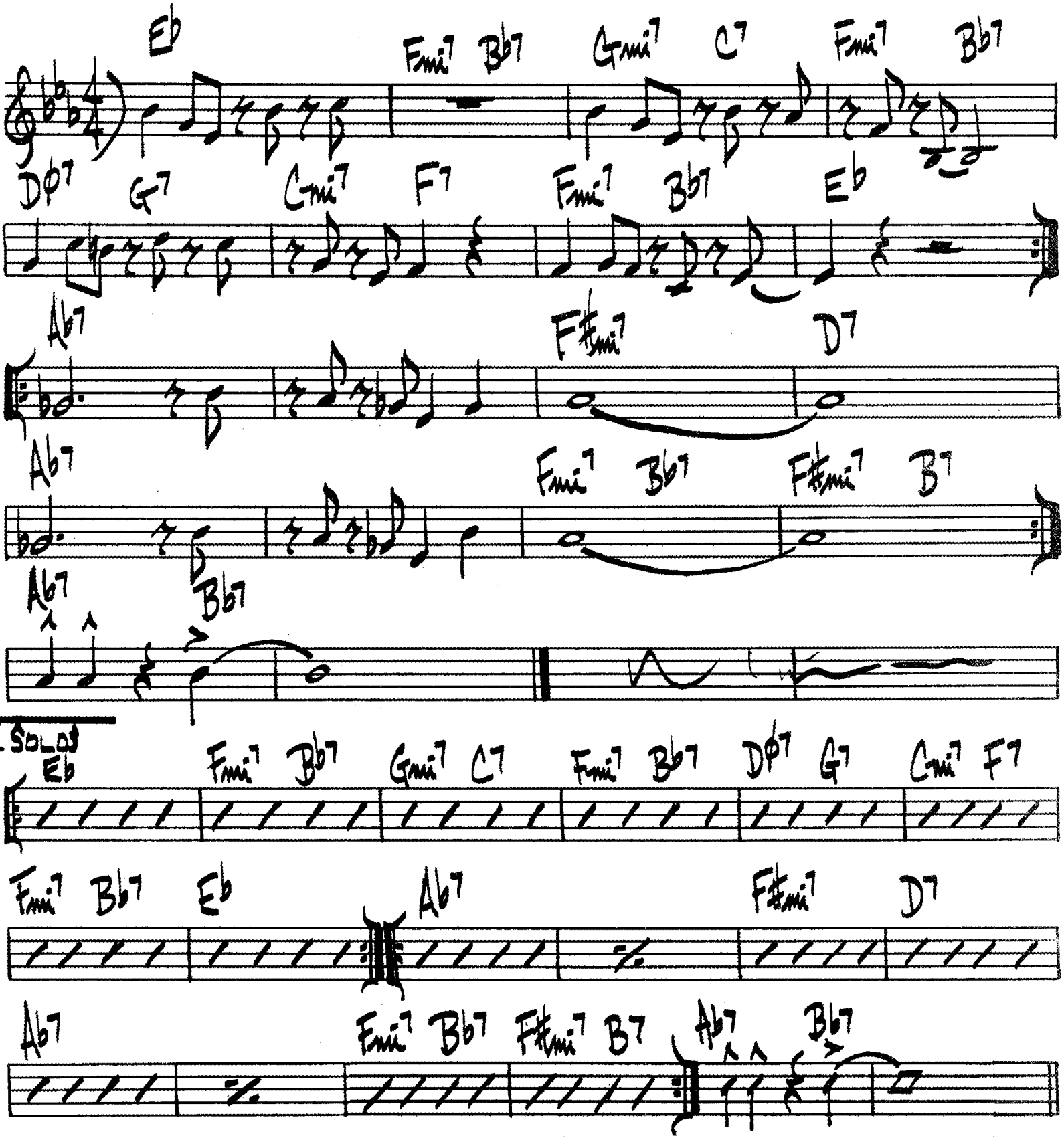

IT COULD HAPPEN TO YOU

BURKE–VAN HUSEN

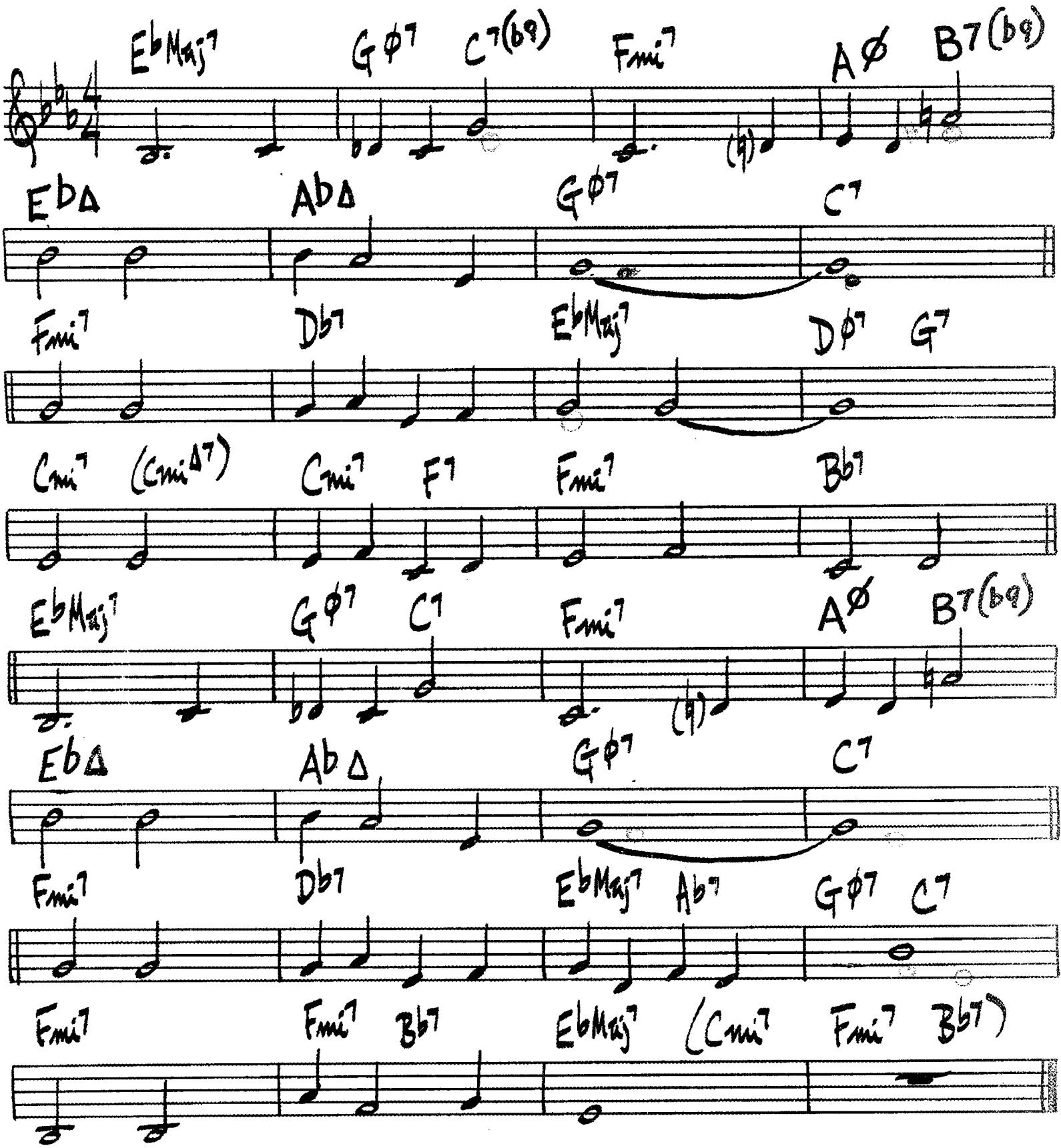

MILES – "MILES DAVIS" J.J. JOHNSON – "THE EMINENT J.J. JOHNSON" (IN C)

It Had To Be You

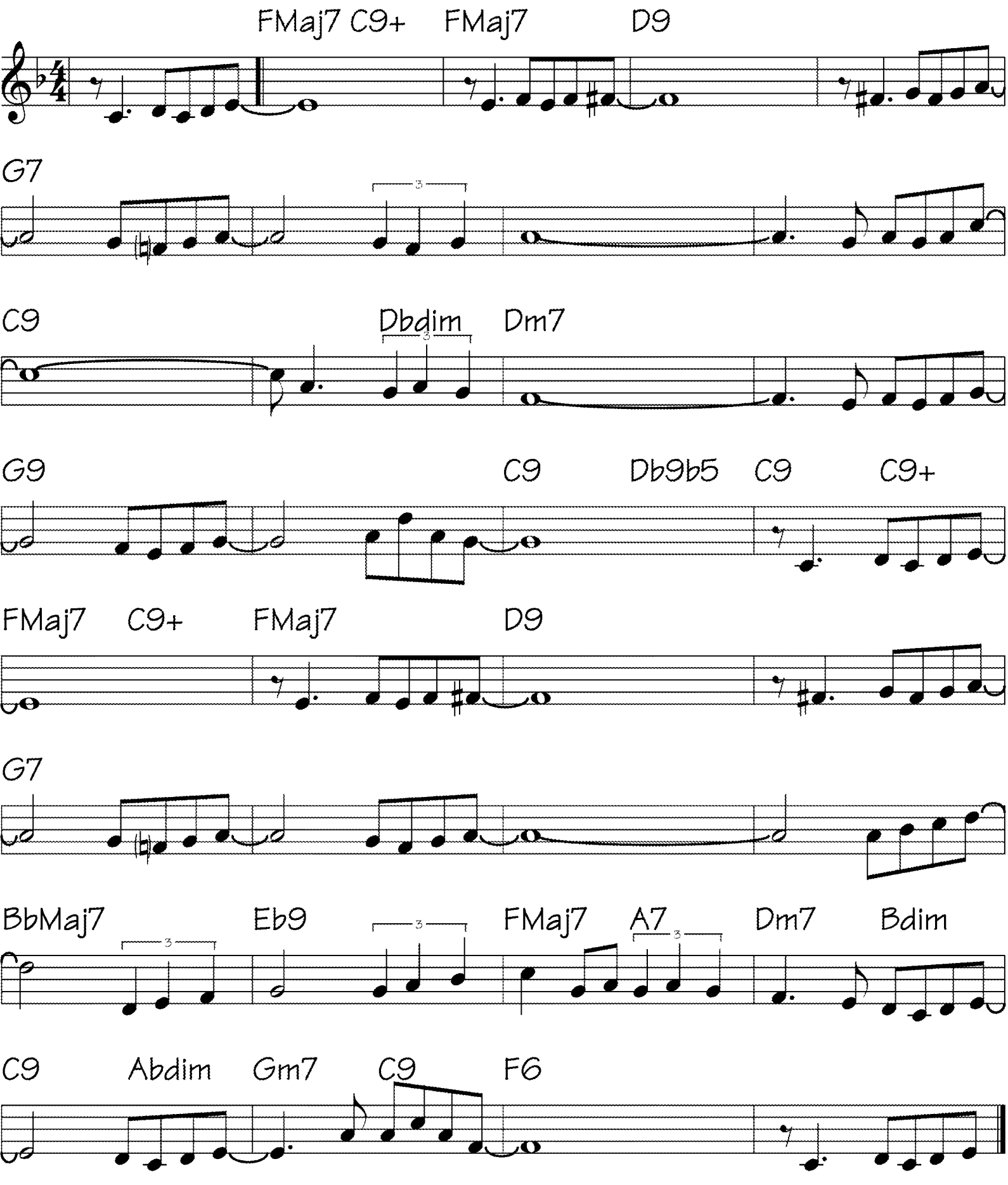

IT HAD TO BE YOU

ISHAM JONES

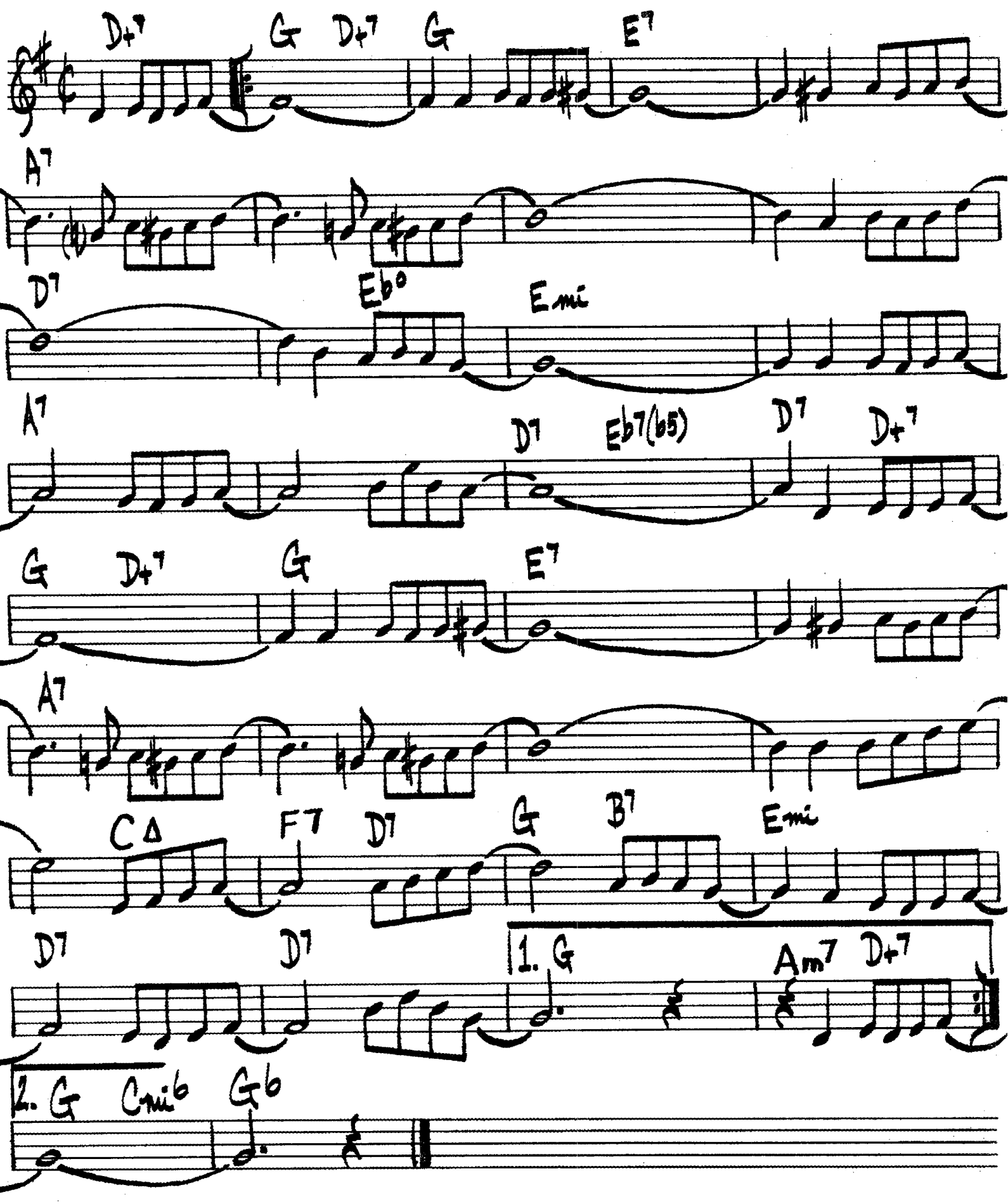

IT'S ONLY A PAPER MOON

ROSE-HARBURG-ARLEN 175

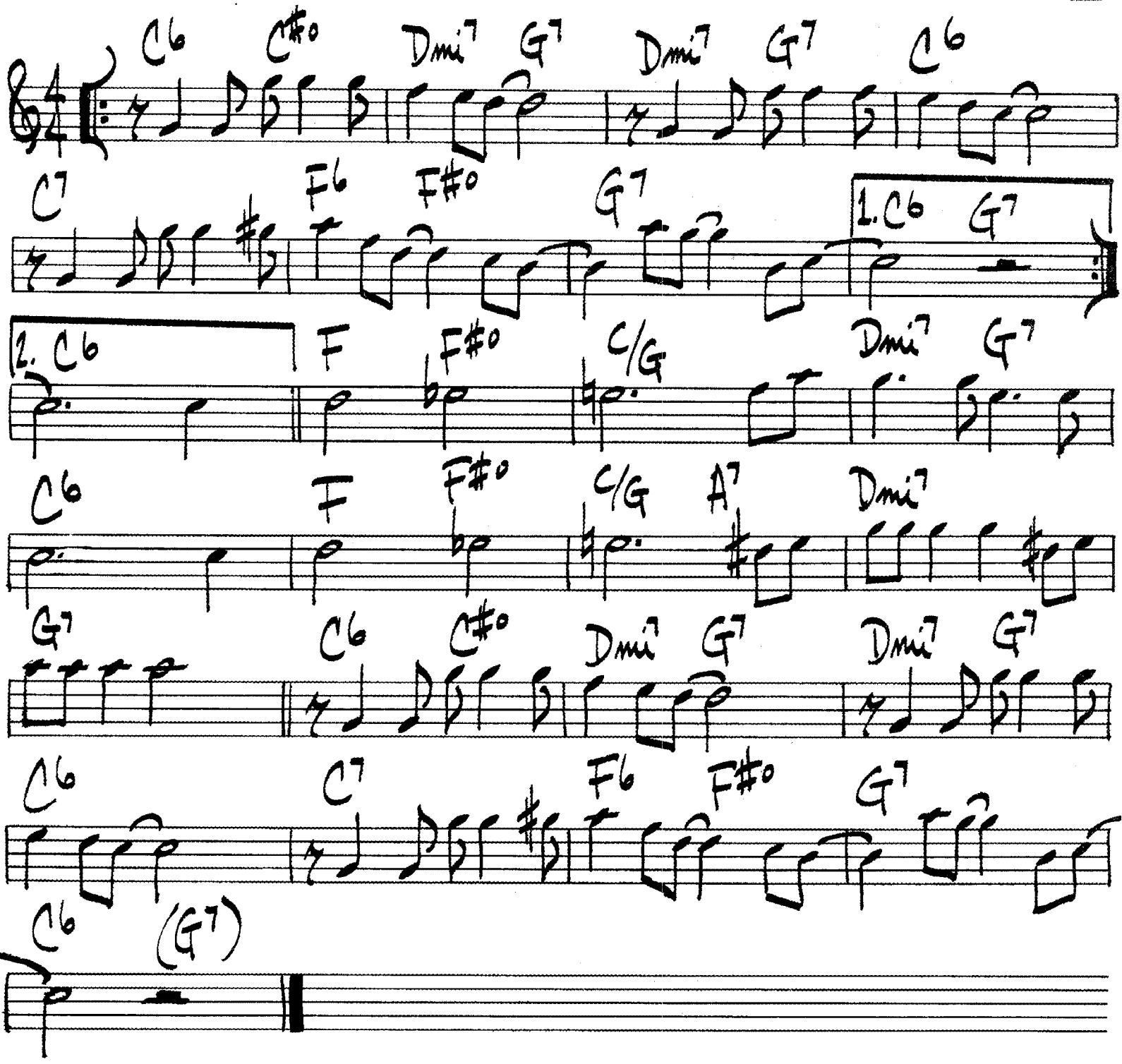

178.

I'VE FOUND A NEW BABY

PALMER - WILLIAMS

"DIXIE 2 BEAT"

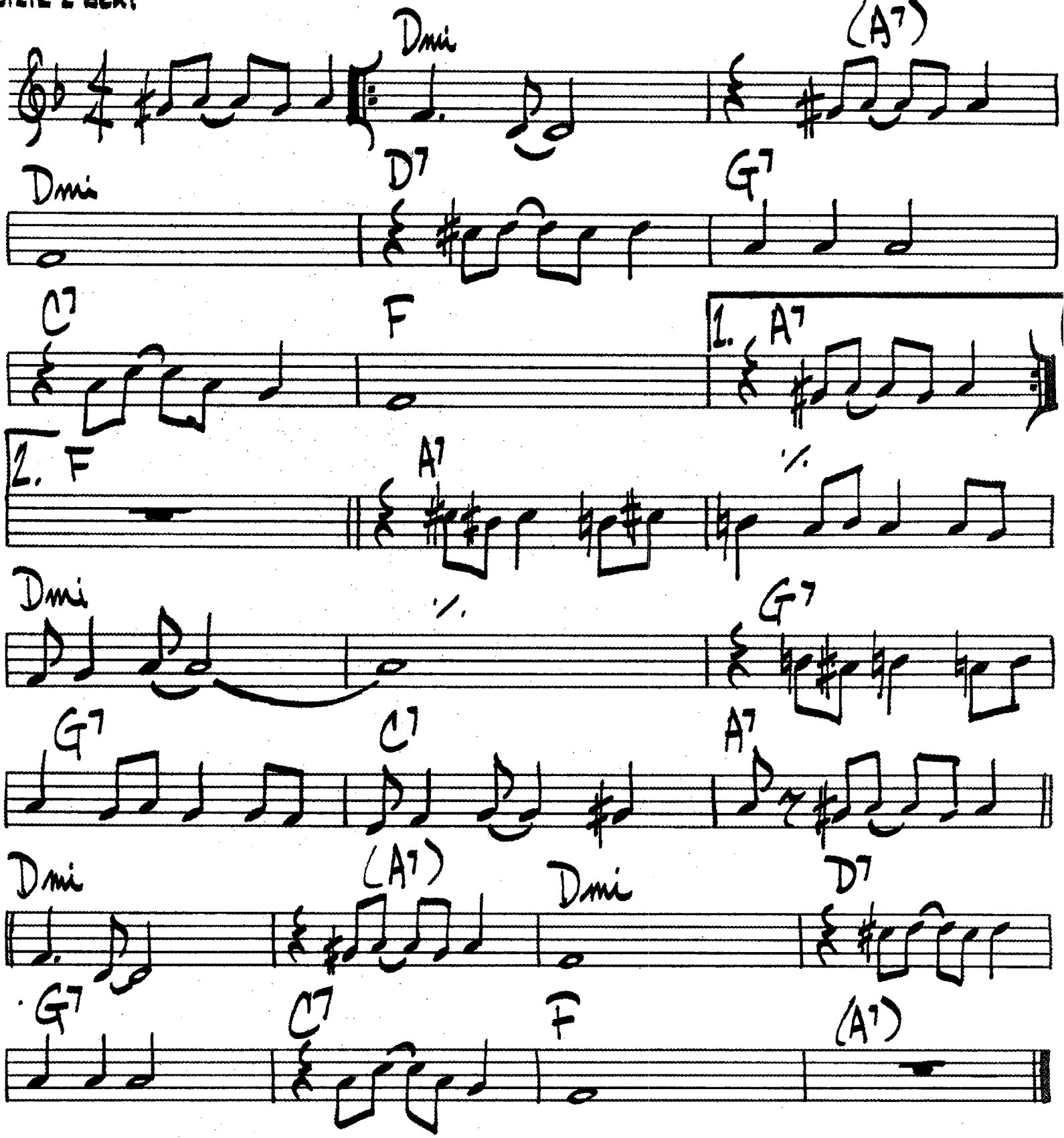

JITTERBUG WALTZ

FATS WALLER

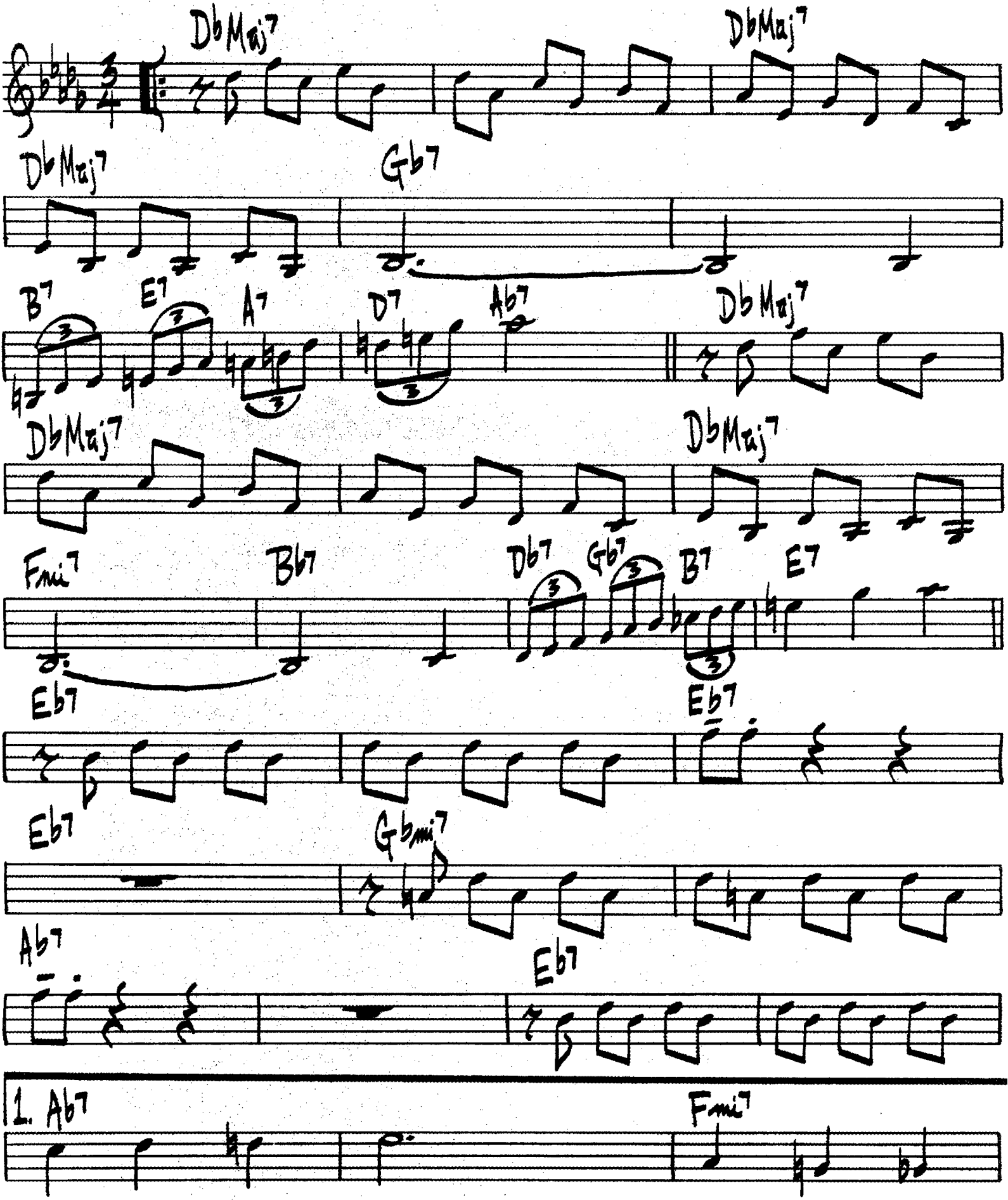

(JITTERBUG WALTZ #2.)

1ST ENDING CONT.

Bb7 Ebmi7 Ab7

2. Ab7 Db

Gb Db Ab7sus4

(SOLOS) Db Maj7 Gb7

Db Maj7 Bb7

Eb7 Gbmi7

Ab7 Eb7

Ab7 Fmi7 EMaj7

Ebmi7 DMaj7

JOY TO THE WORLD.

Mod. Gospel Rock

HOYT AXTON

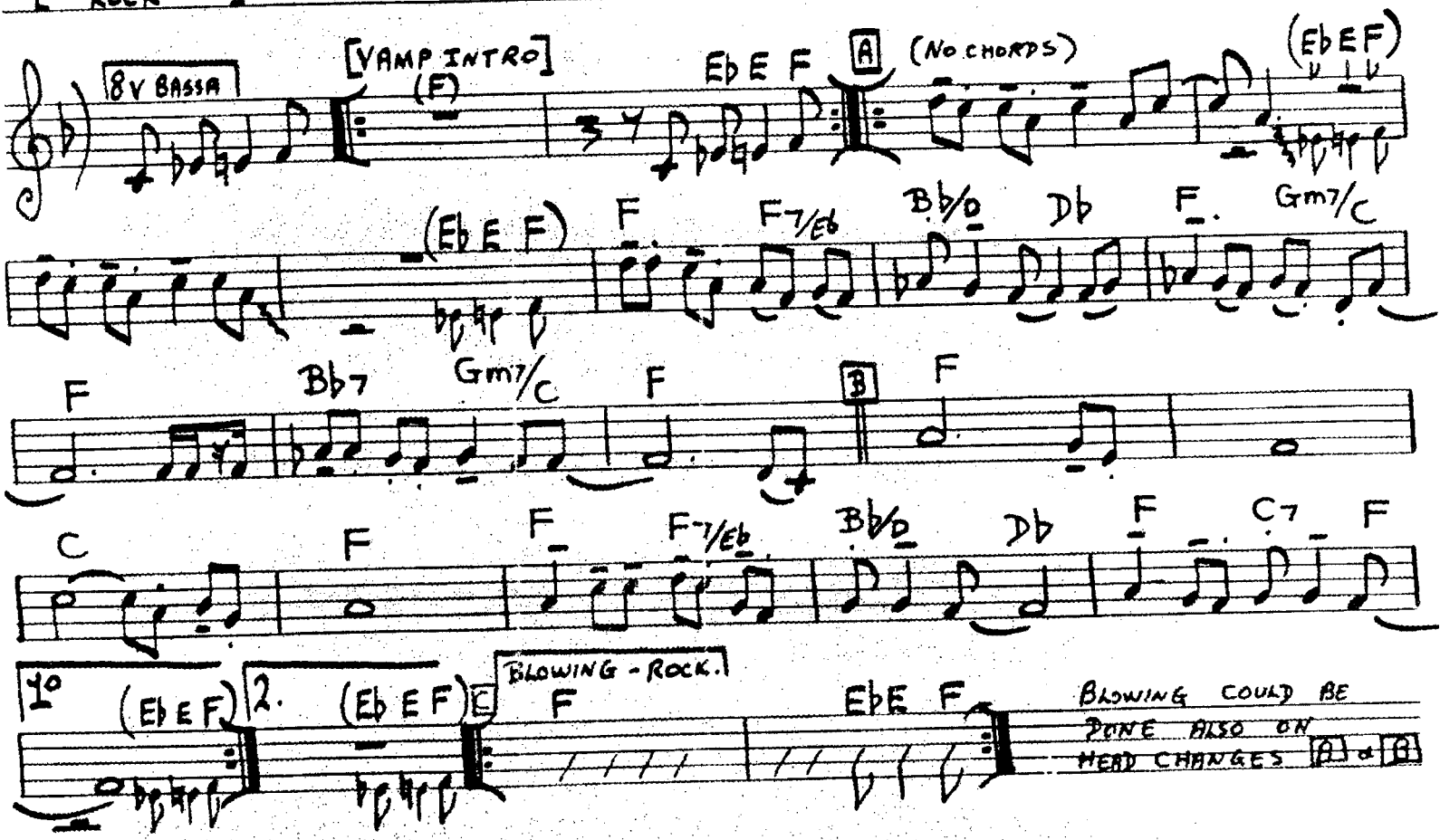

JUMP FOR ME

COUNT BASIE

♩= 142

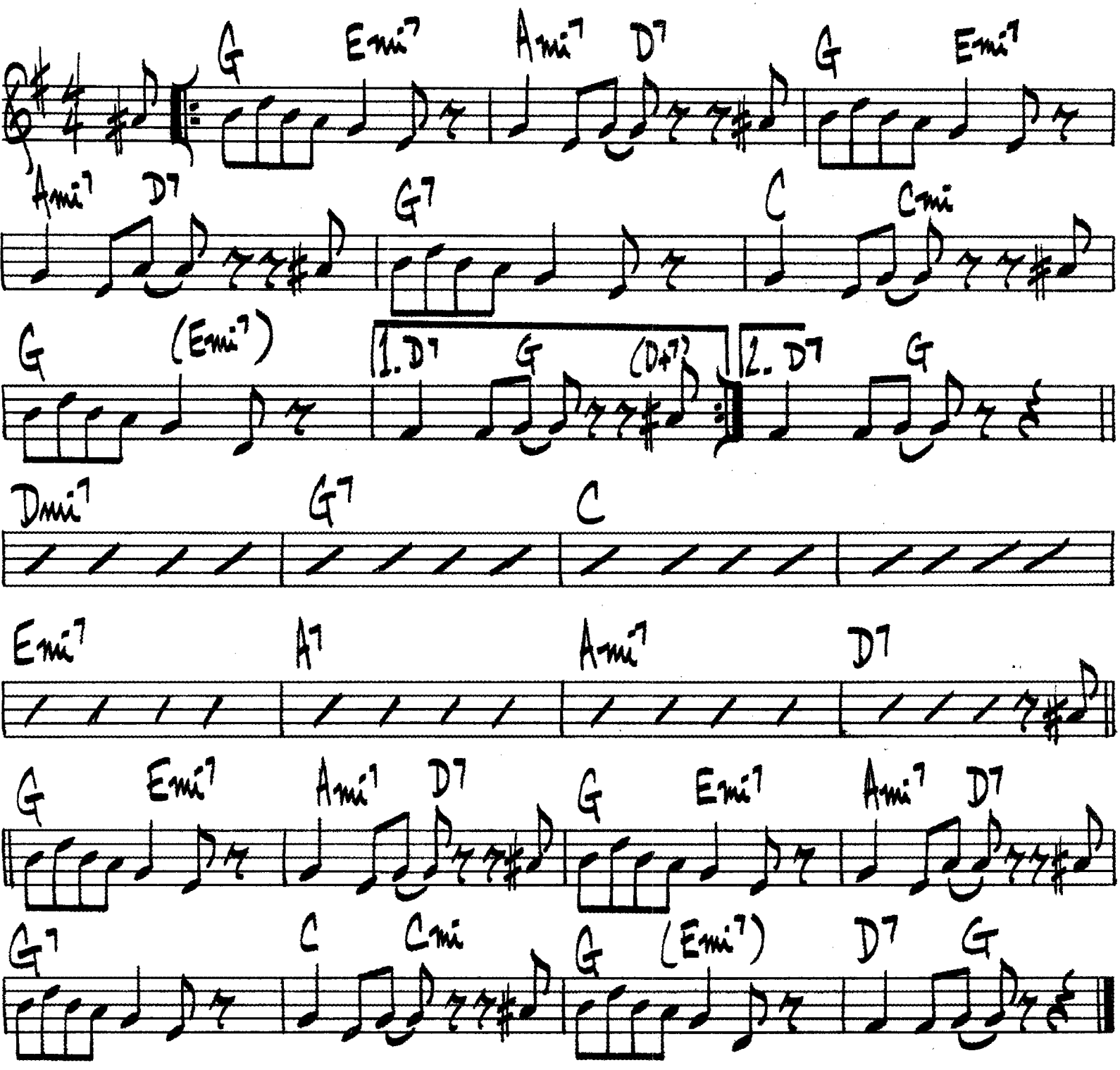

JUMPING W/ SYMPHONY SID

LESTER YOUNG

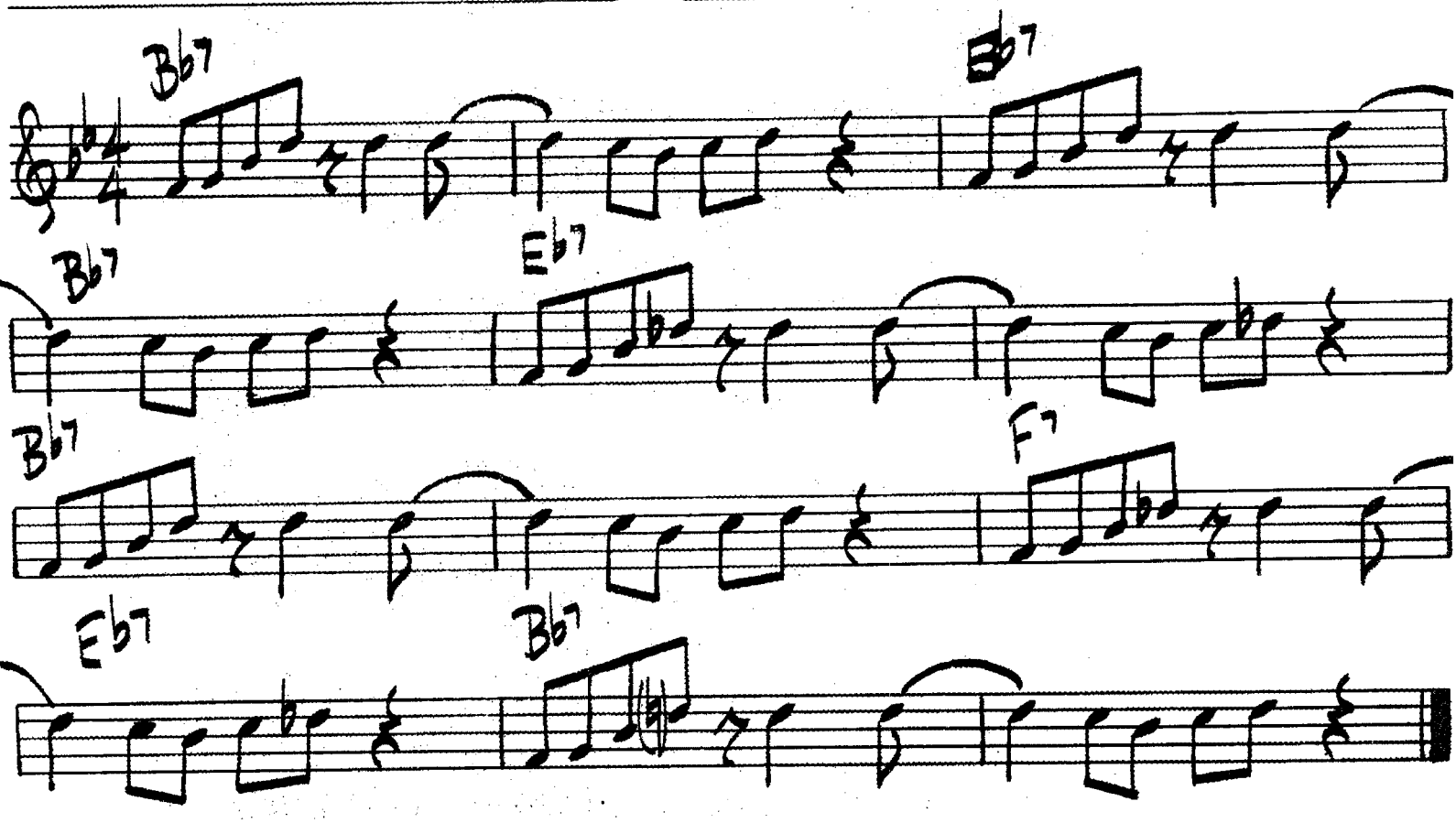

JUST A FEW

♩= 126

SHORTY ROGERS

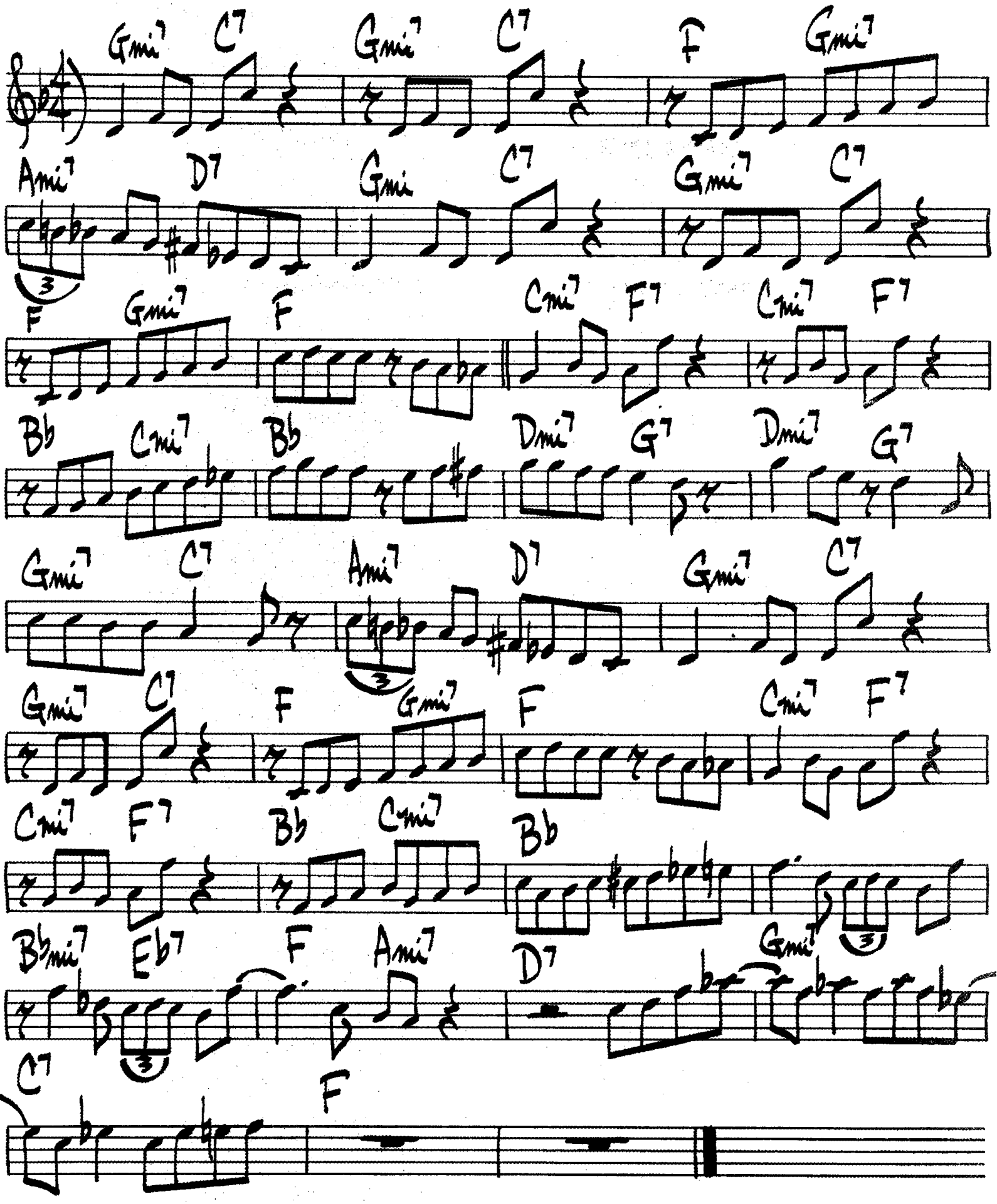

192.

JUST IN TIME

IRVING BERLIN

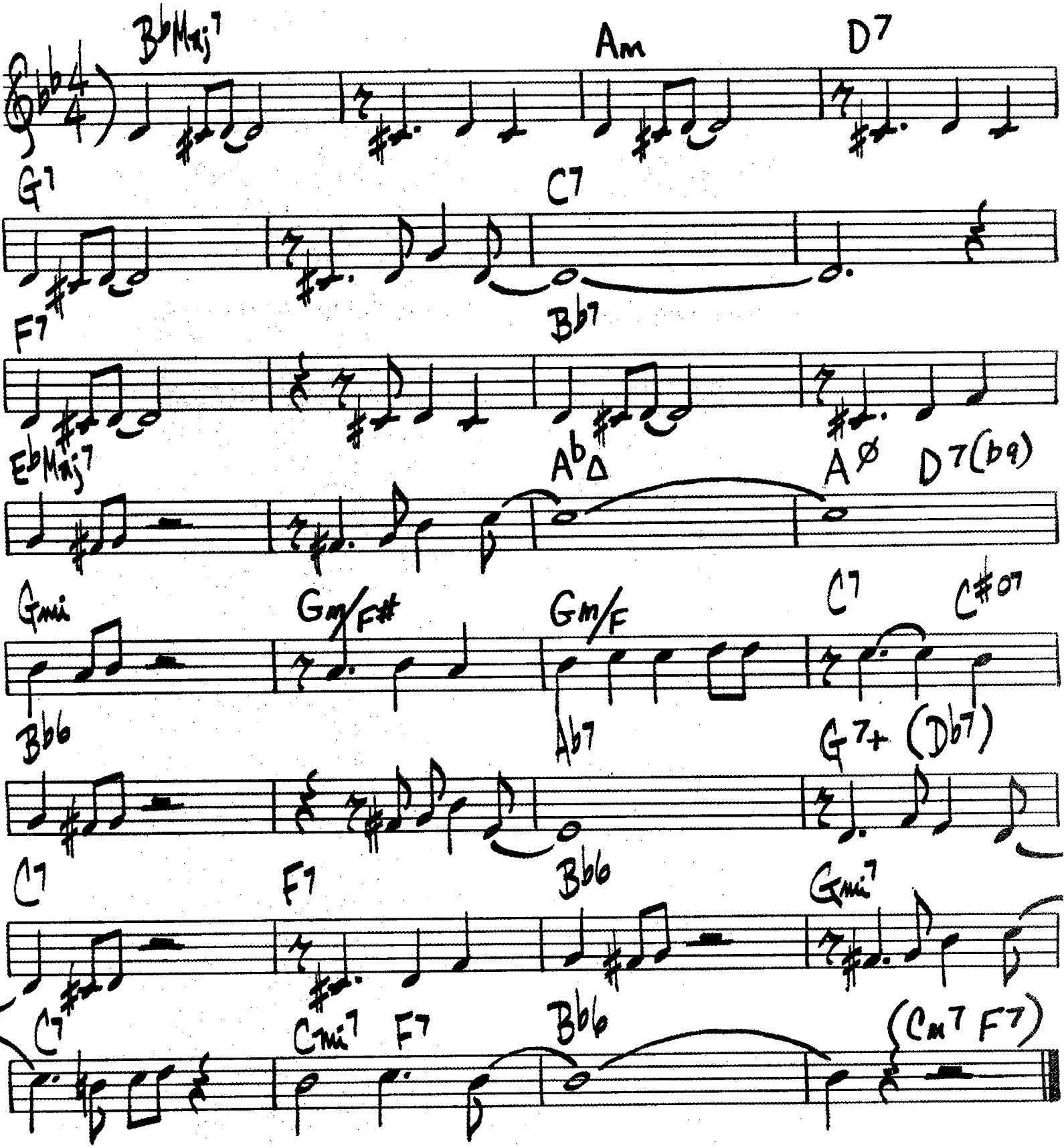

BILLY JOEL

(MED. ROCK)

JUST THE WAY YOU ARE

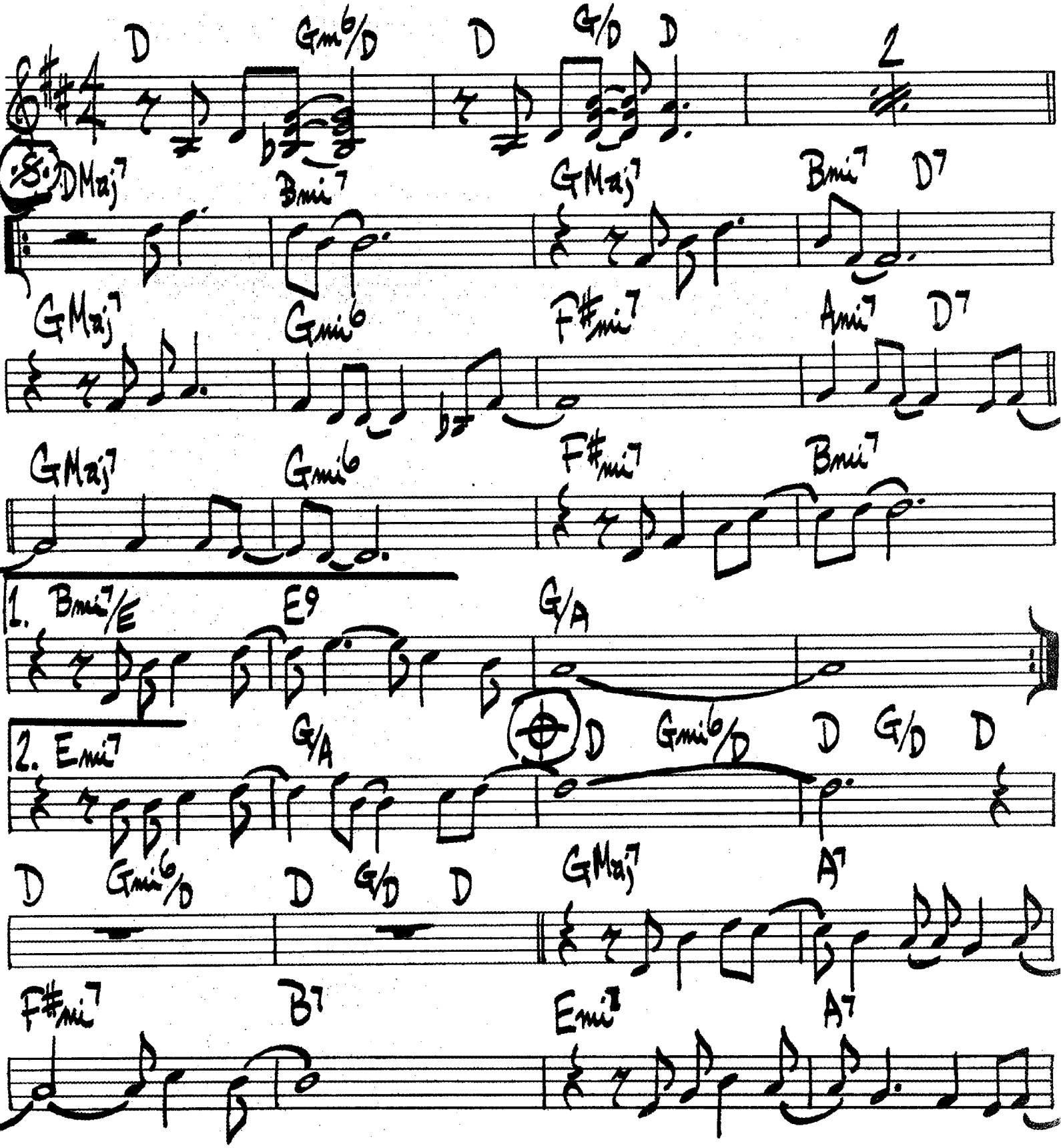

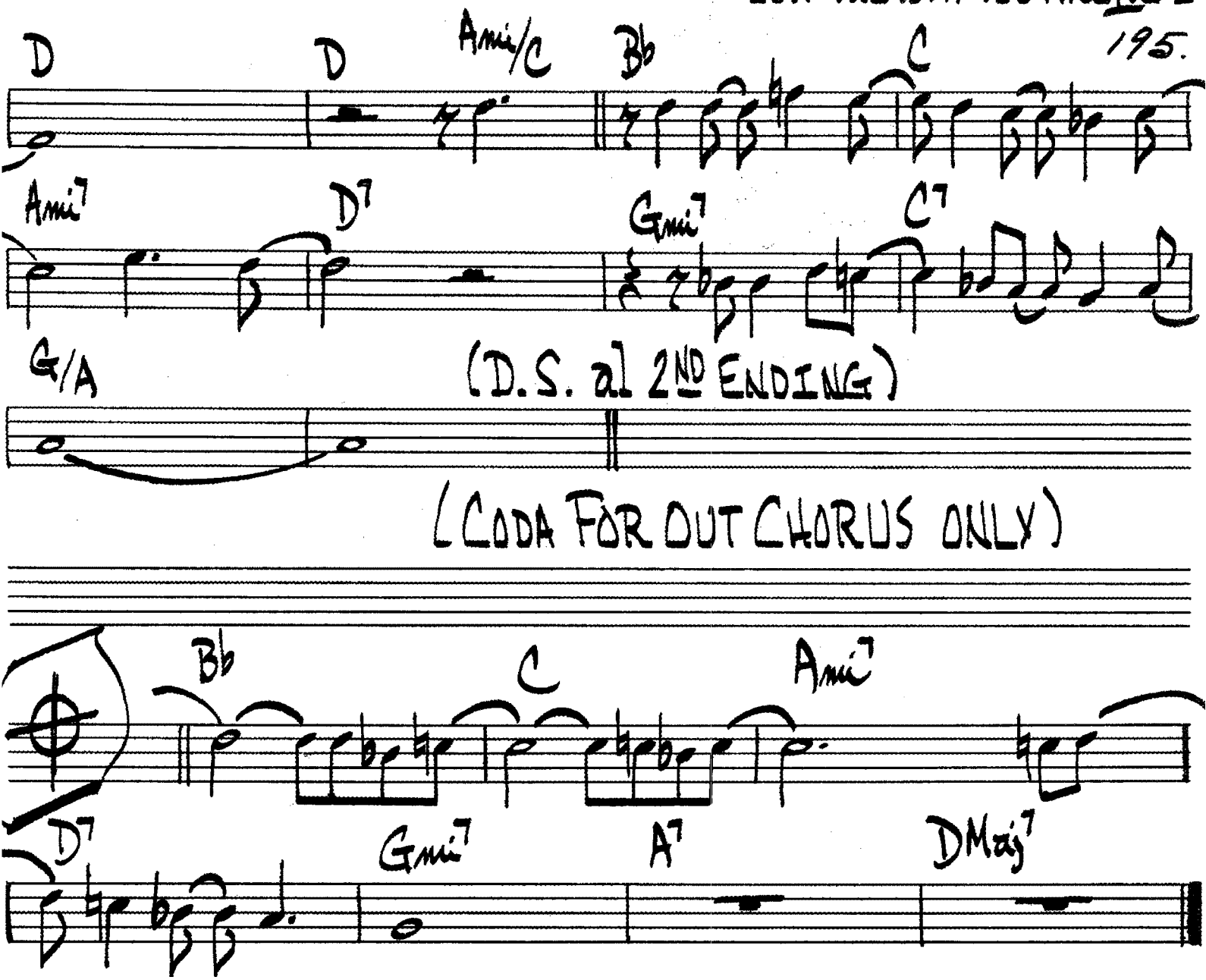
D
D
Ami/C
Bb
C
Ami7
D7
Gmi7
C7
G/A
(D.S. al 2ND ENDING)
(CODA FOR OUT CHORUS ONLY)
Bb
C
Ami7
D7
Gmi7
A7
DMaj7

JUST YOU JUST ME

JESSE GREER

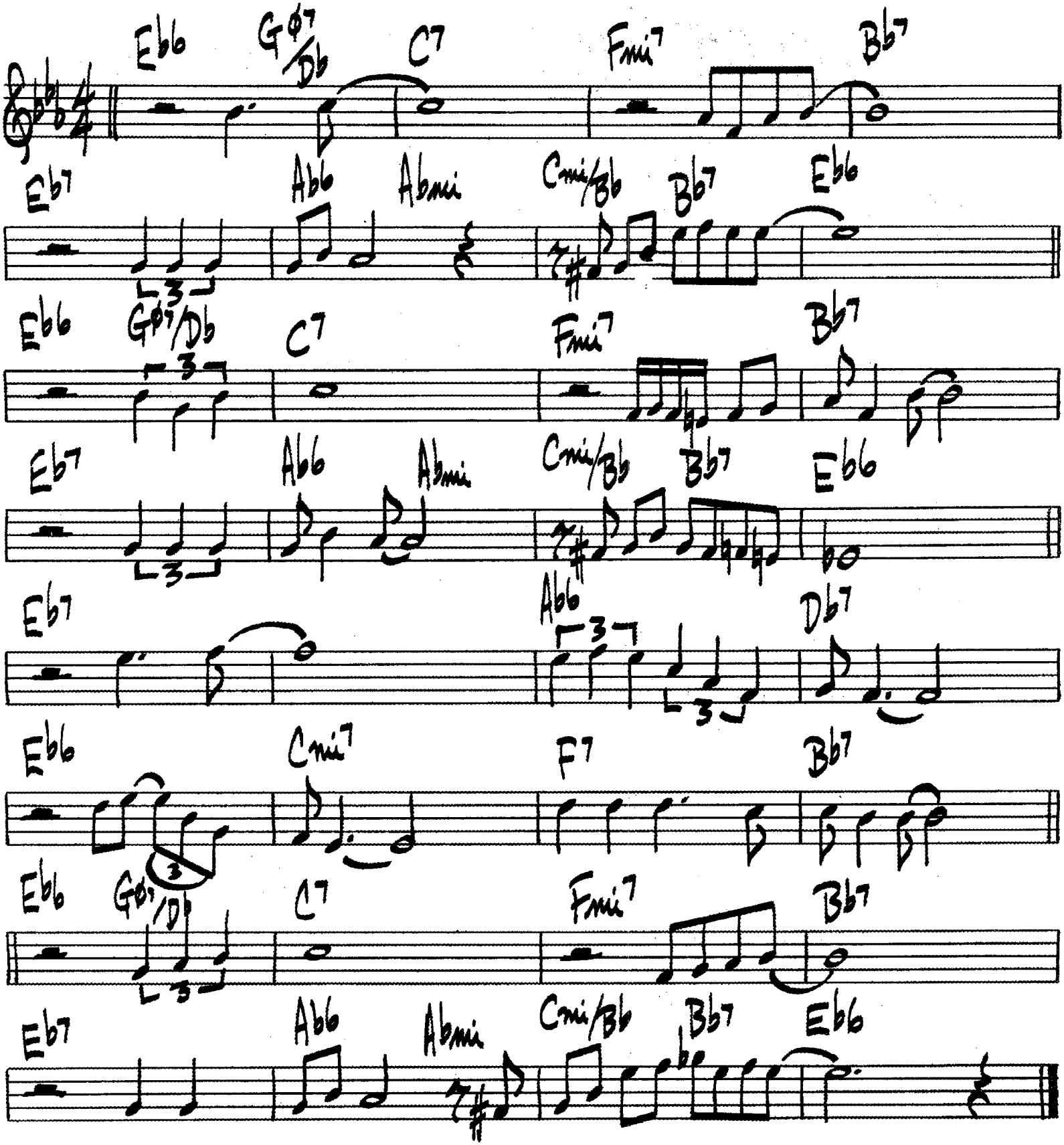

KATRINA BALLERINA

WOODY SHAW

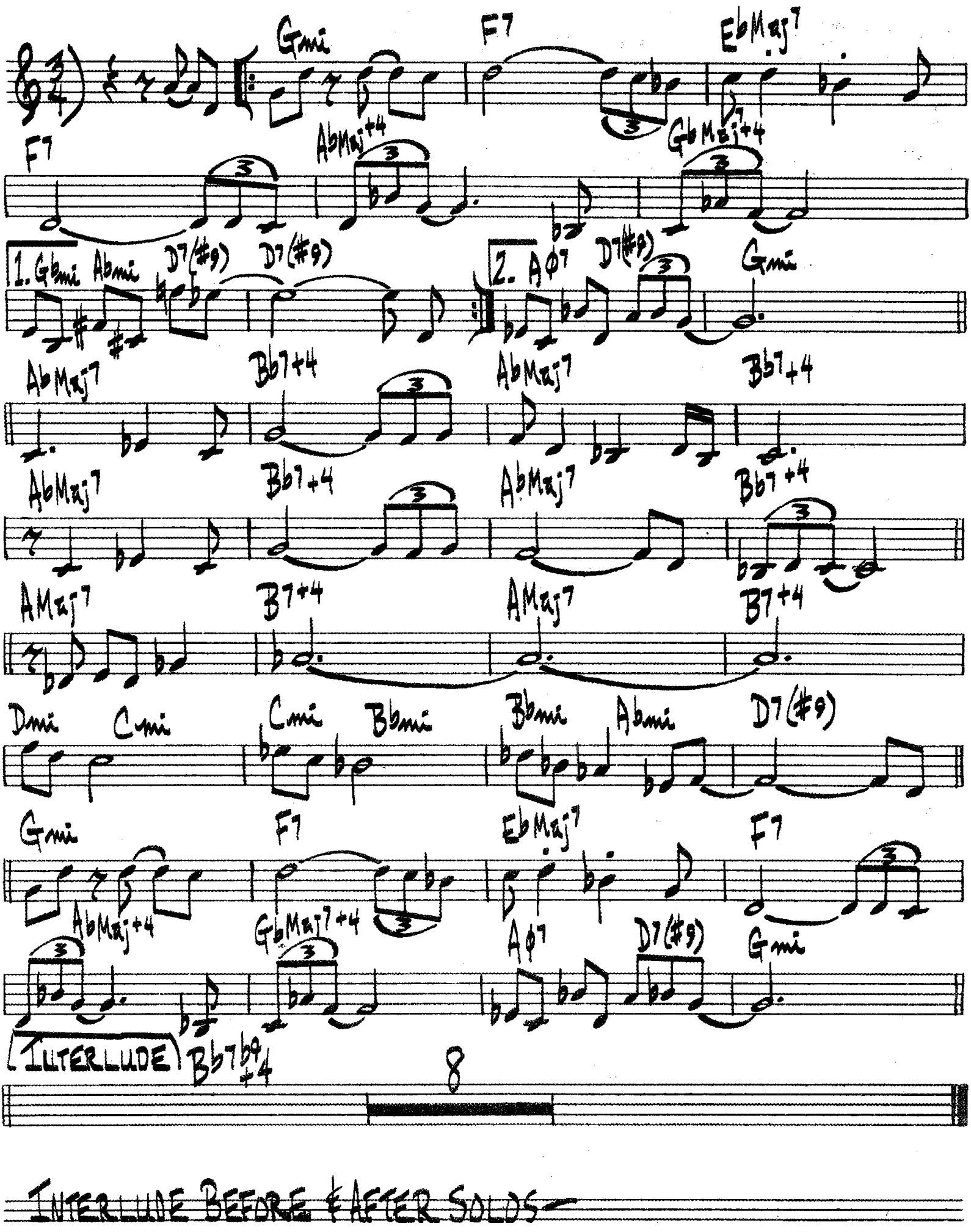

INTERLUDE BEFORE & AFTER SOLOS

Killer Joe

Med.-Slow Swing

Benny Golson

(Intro) (pn.)

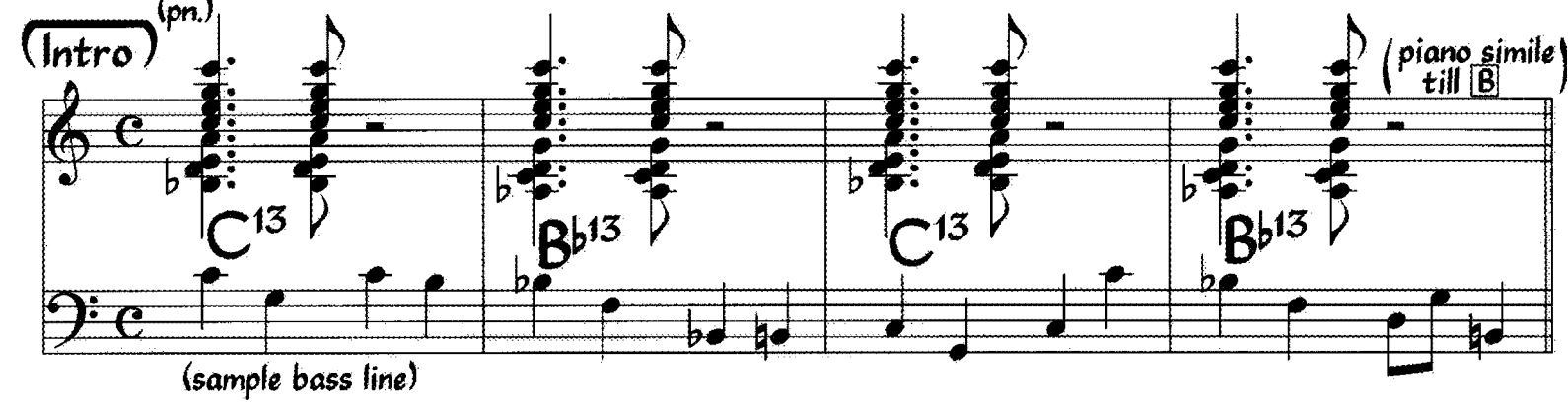

A

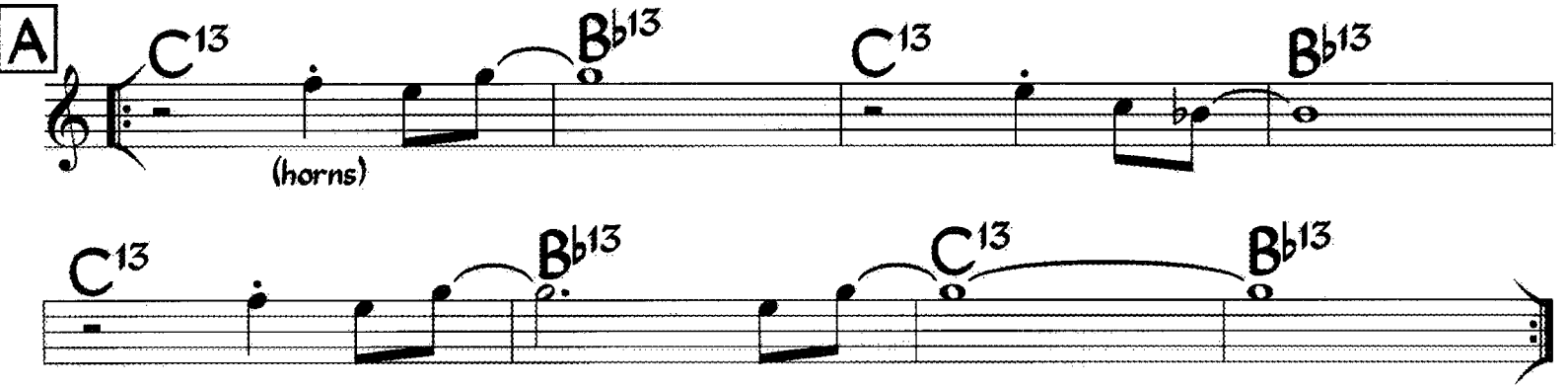

(Half-Time Feel)

B

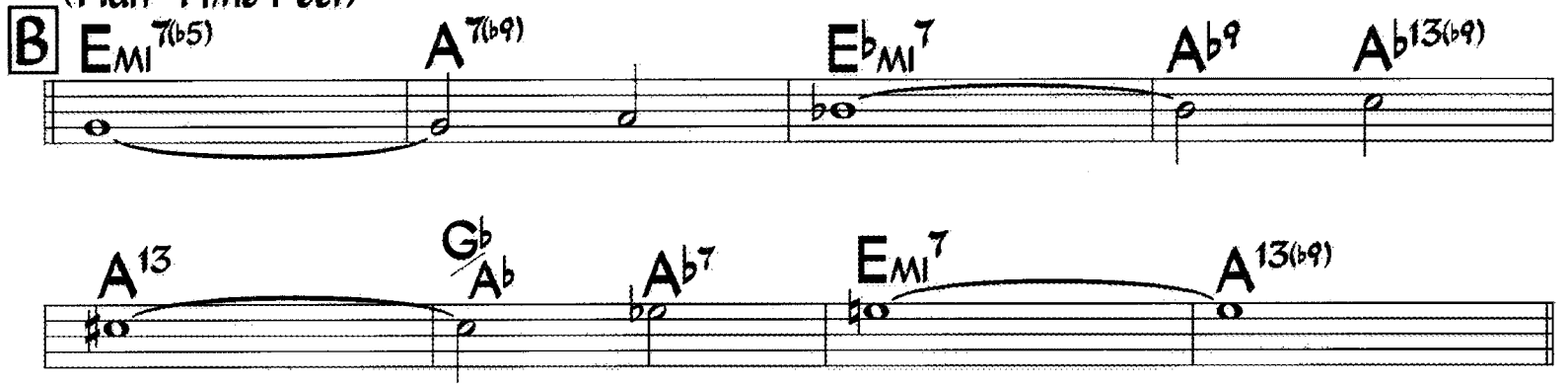

(Orig. Feel)

C

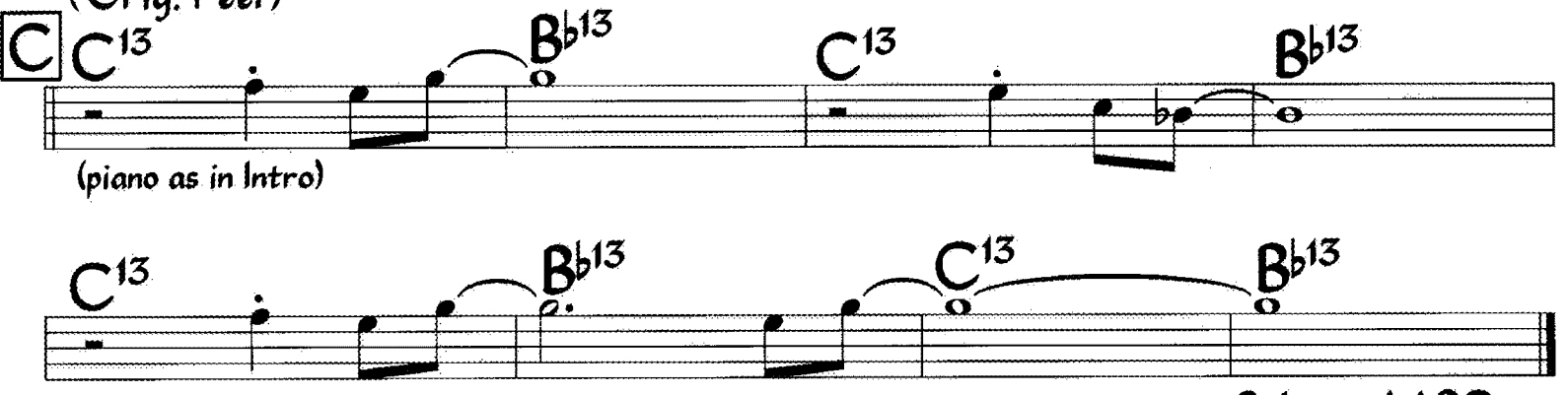

Solo on AABC
Solos swing throughout.

(Ending)

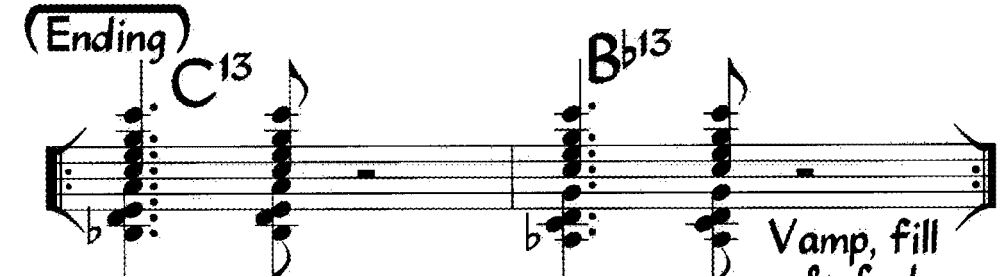

(MED. BALLAD)

LADY'S BLUES

R. KIRK

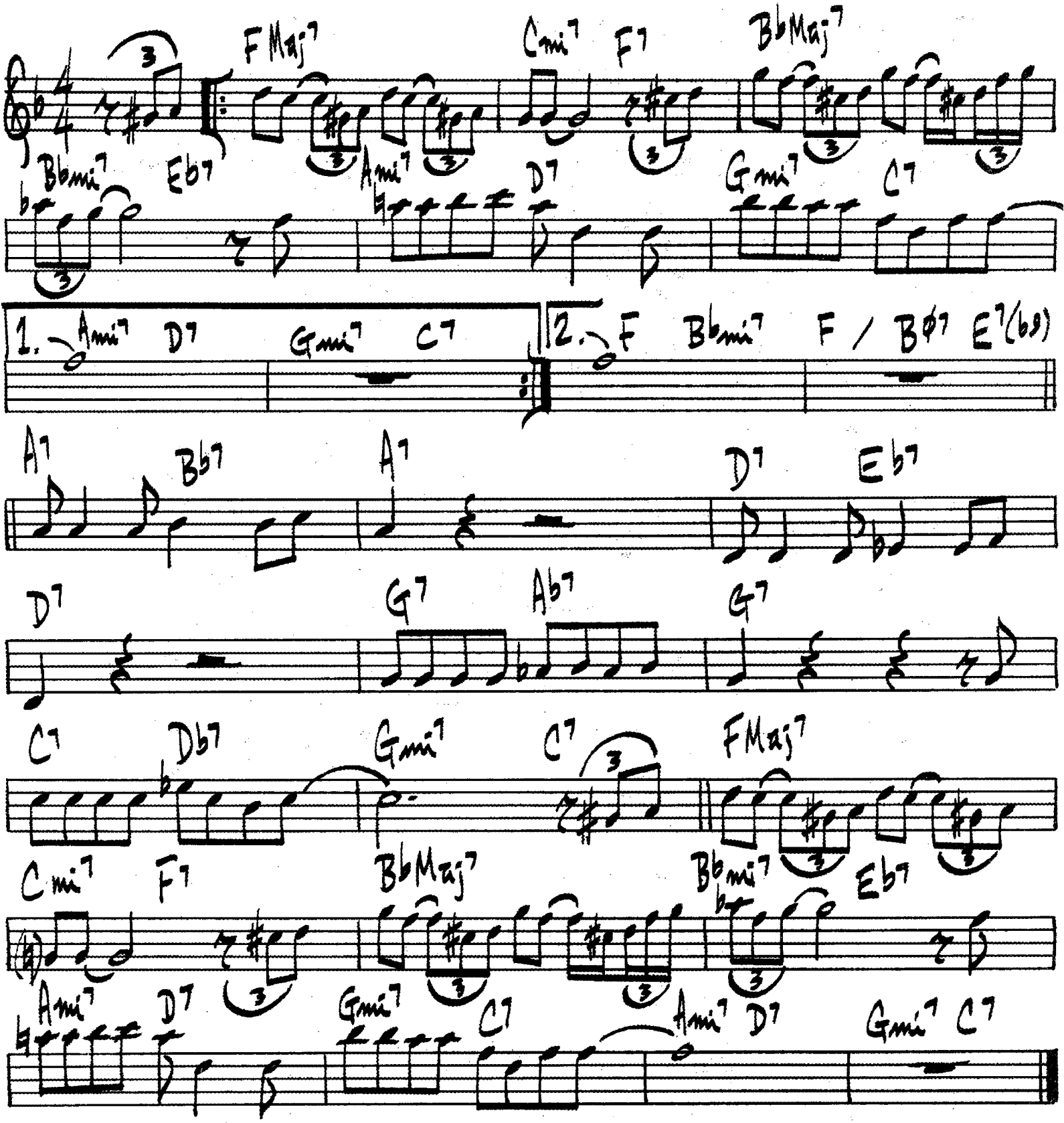

(MED-UP)

LEILA

WES MONTGOMERY

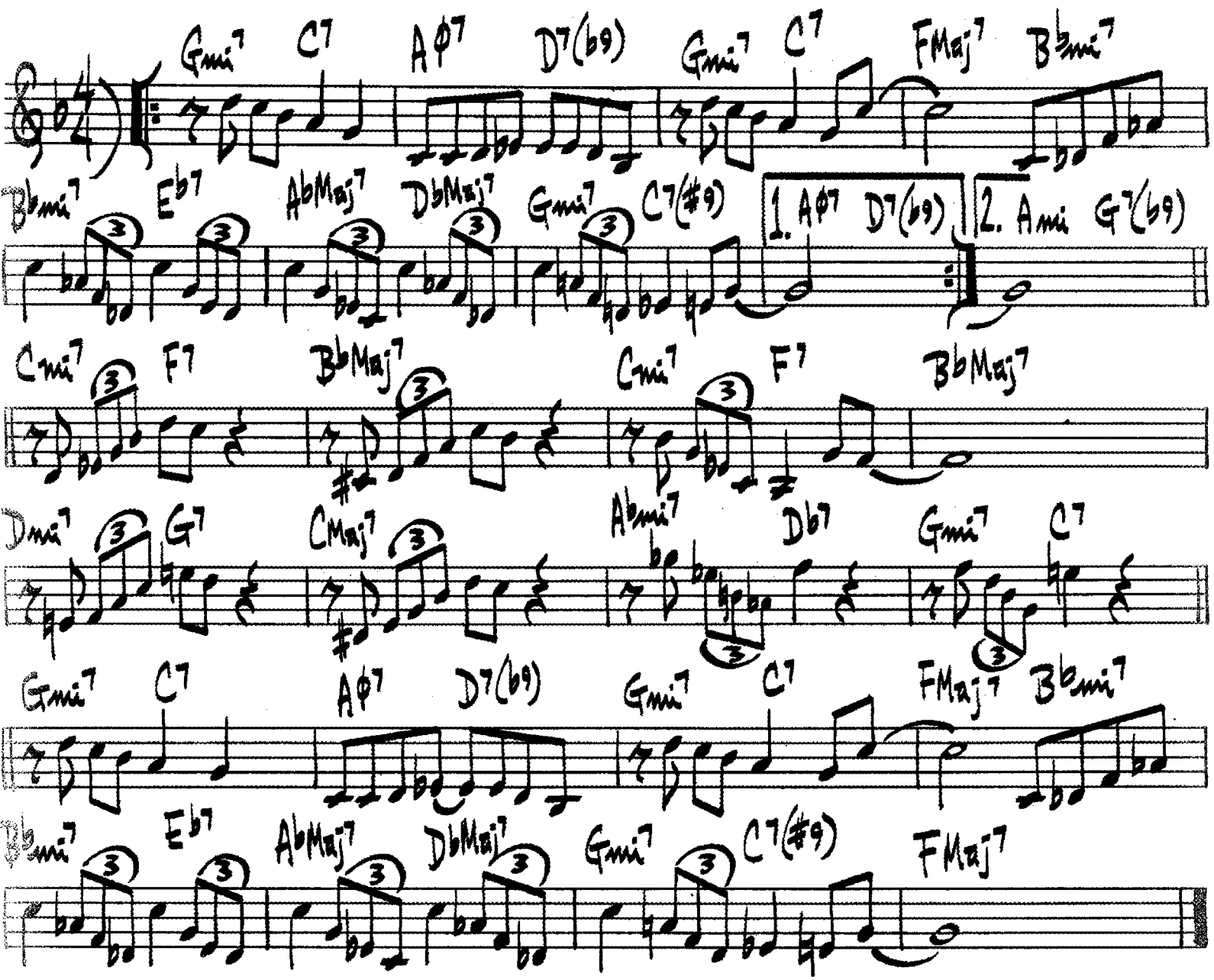

LESTER LEAPS IN

LESTER YOUNG

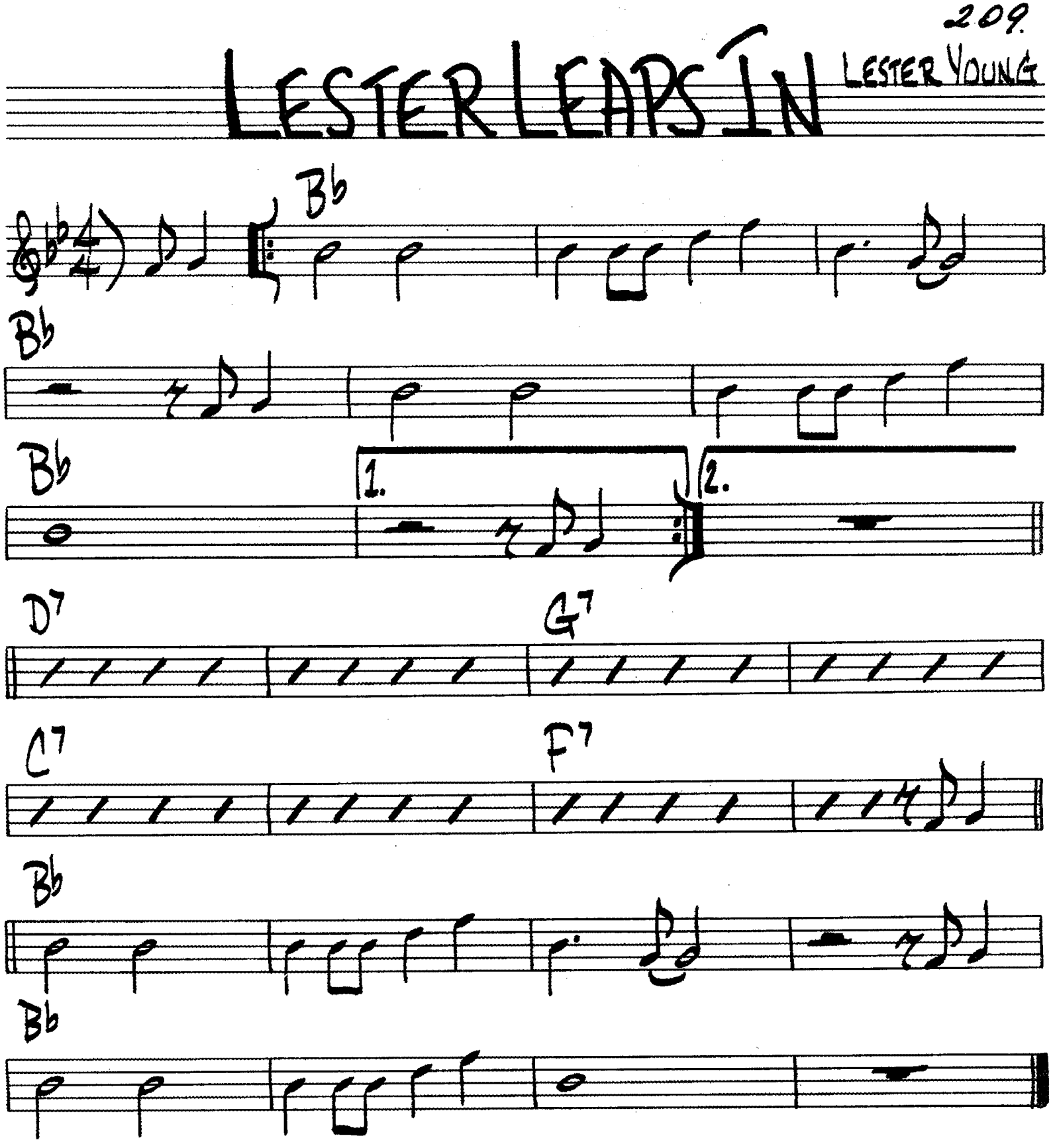

210.

LET'S COOL ONE

(MED. SWING)

THELONIOUS MONK

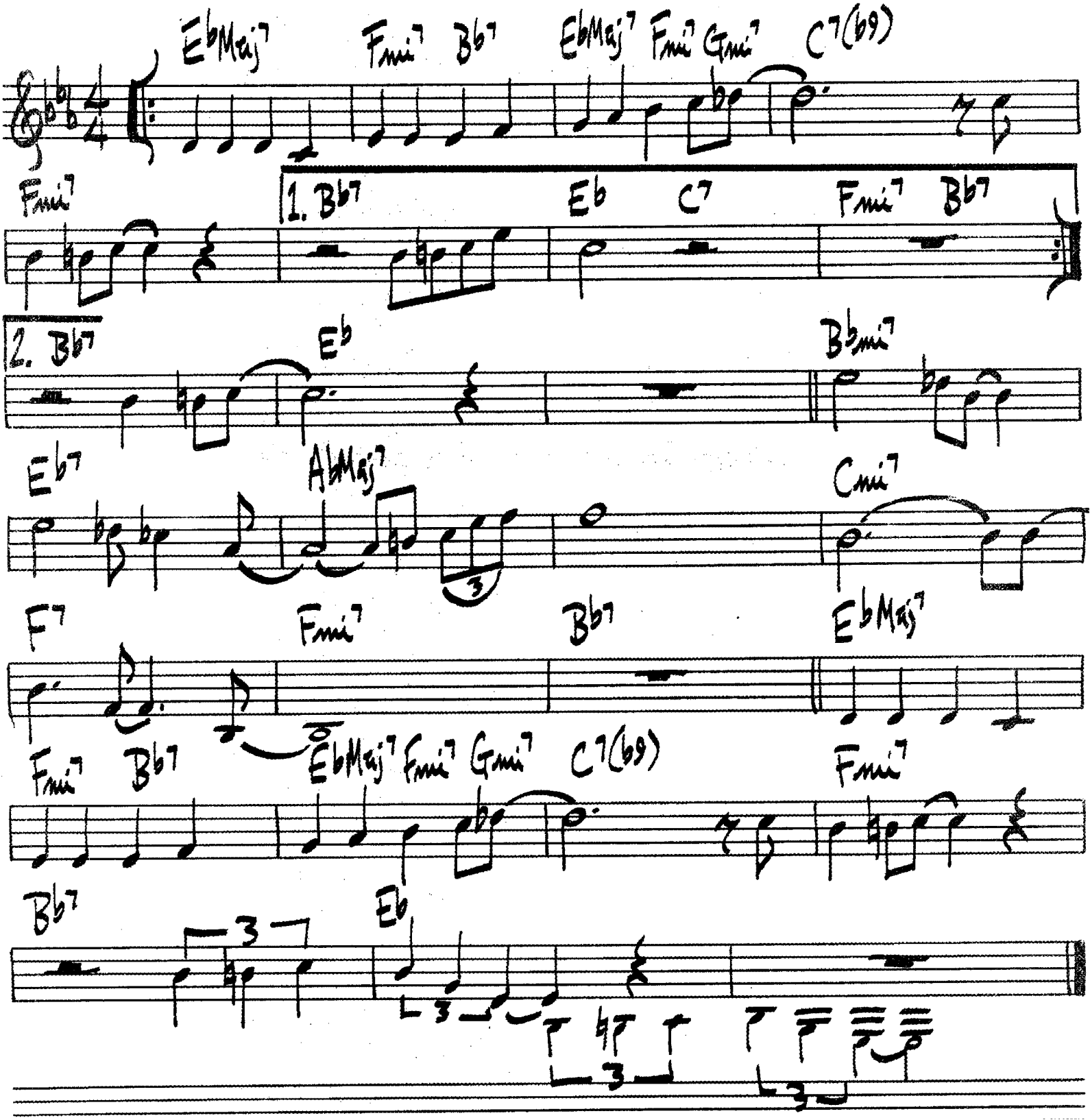

(LATIN) # LIBERATED BROTHER

H. SILVER

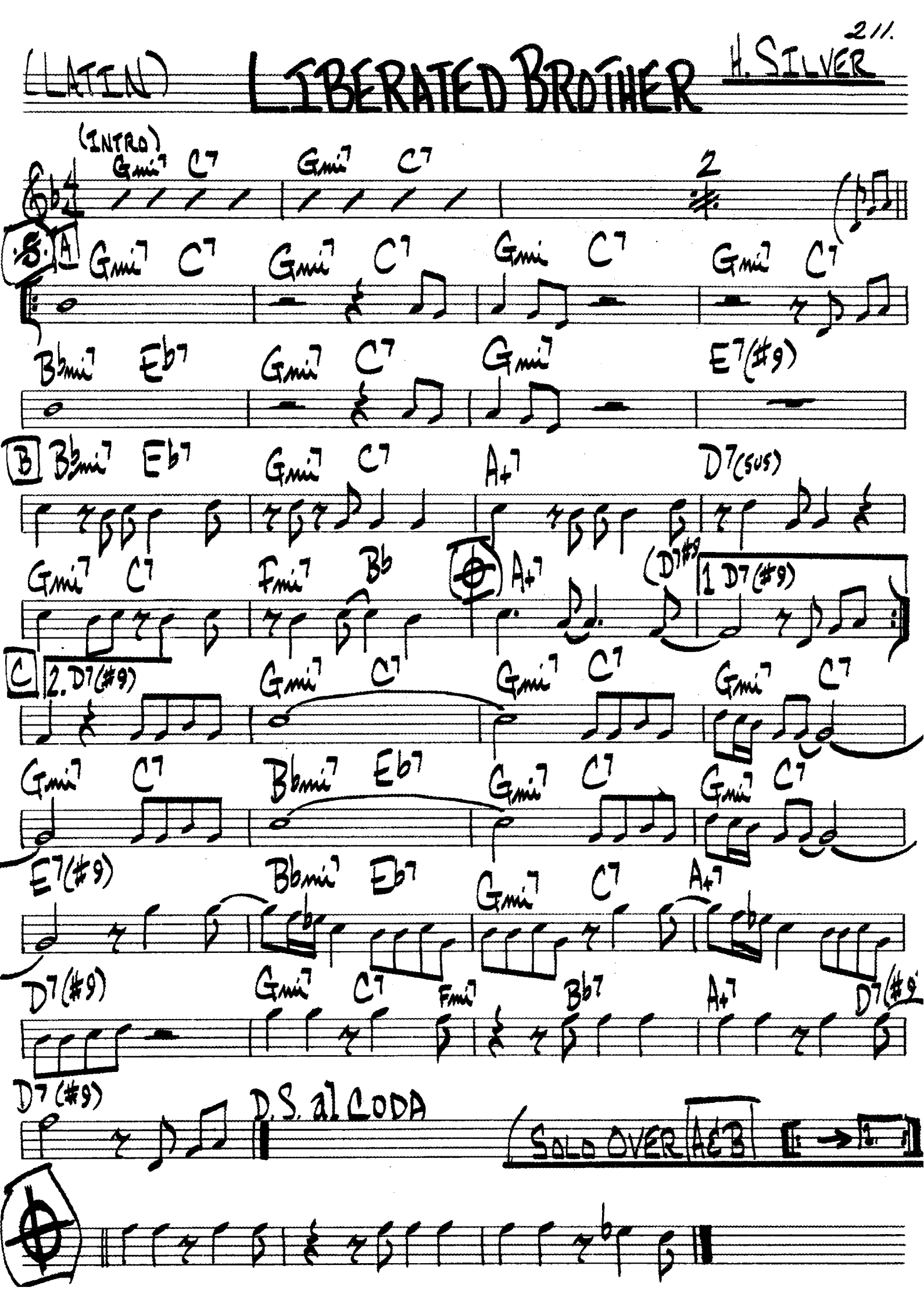

LOCOMOTION

JOHN COLTRANE

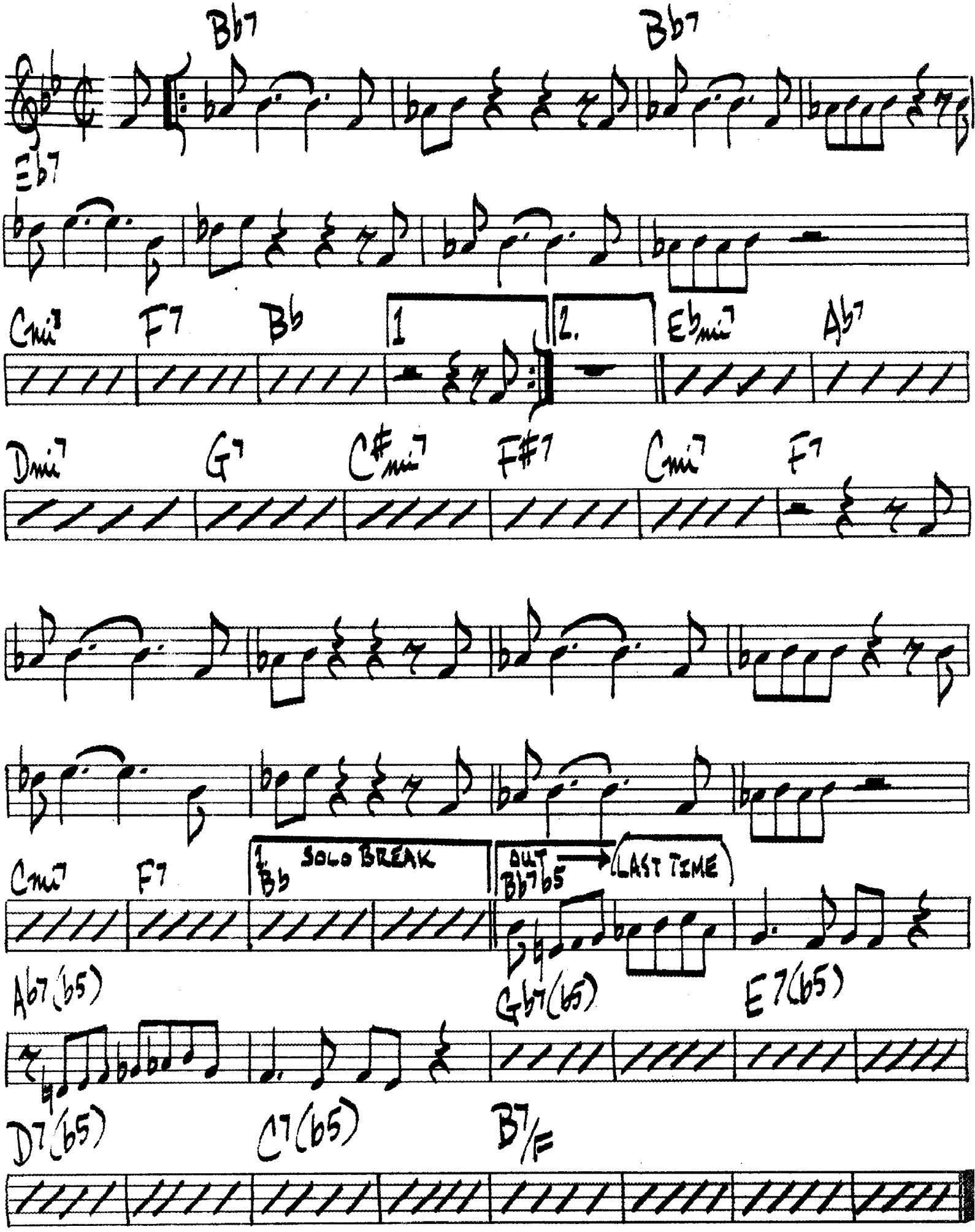

222.

LOVE FOR SALE

COLE PORTER

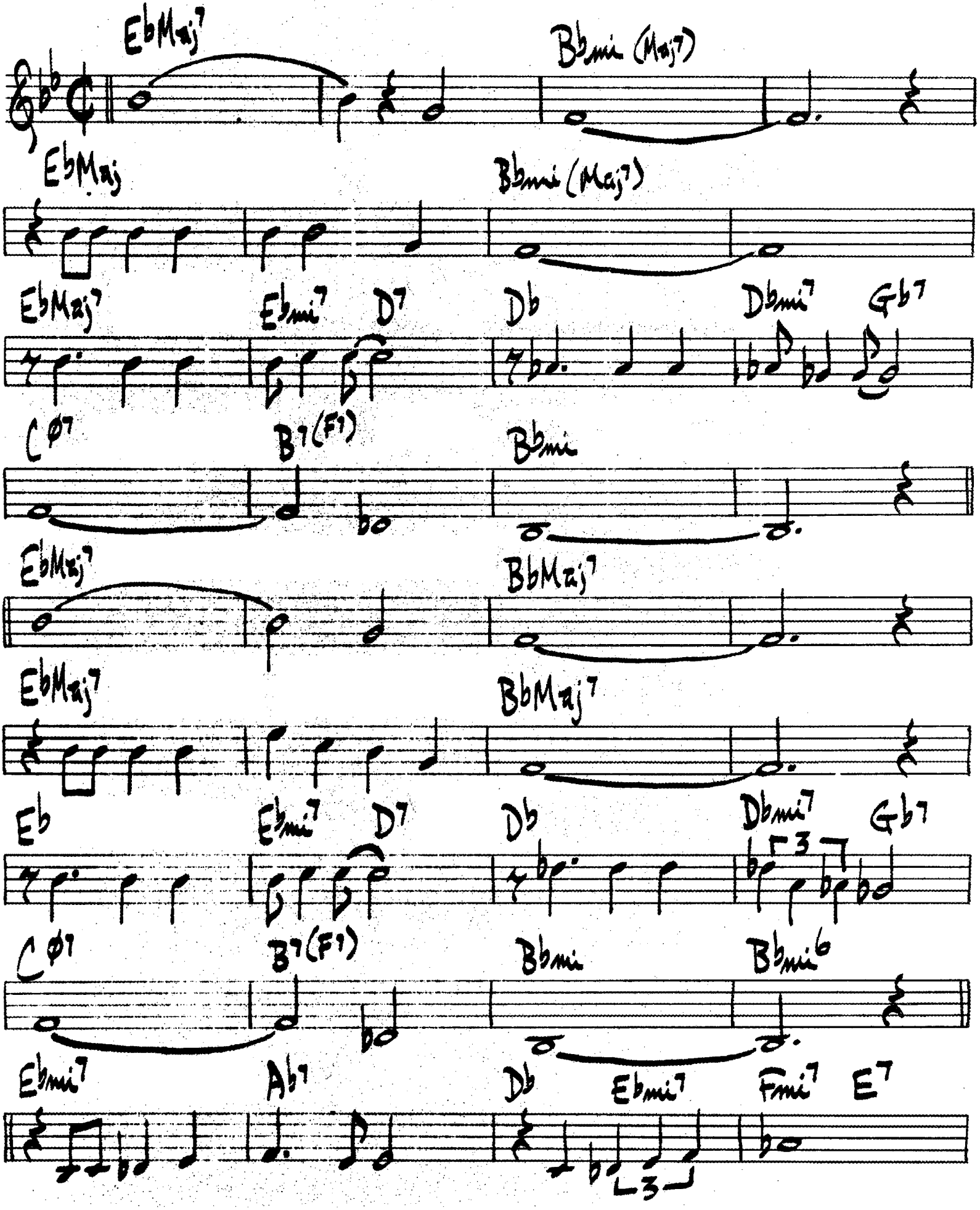

- LOVE FOR SALE PG 2 -

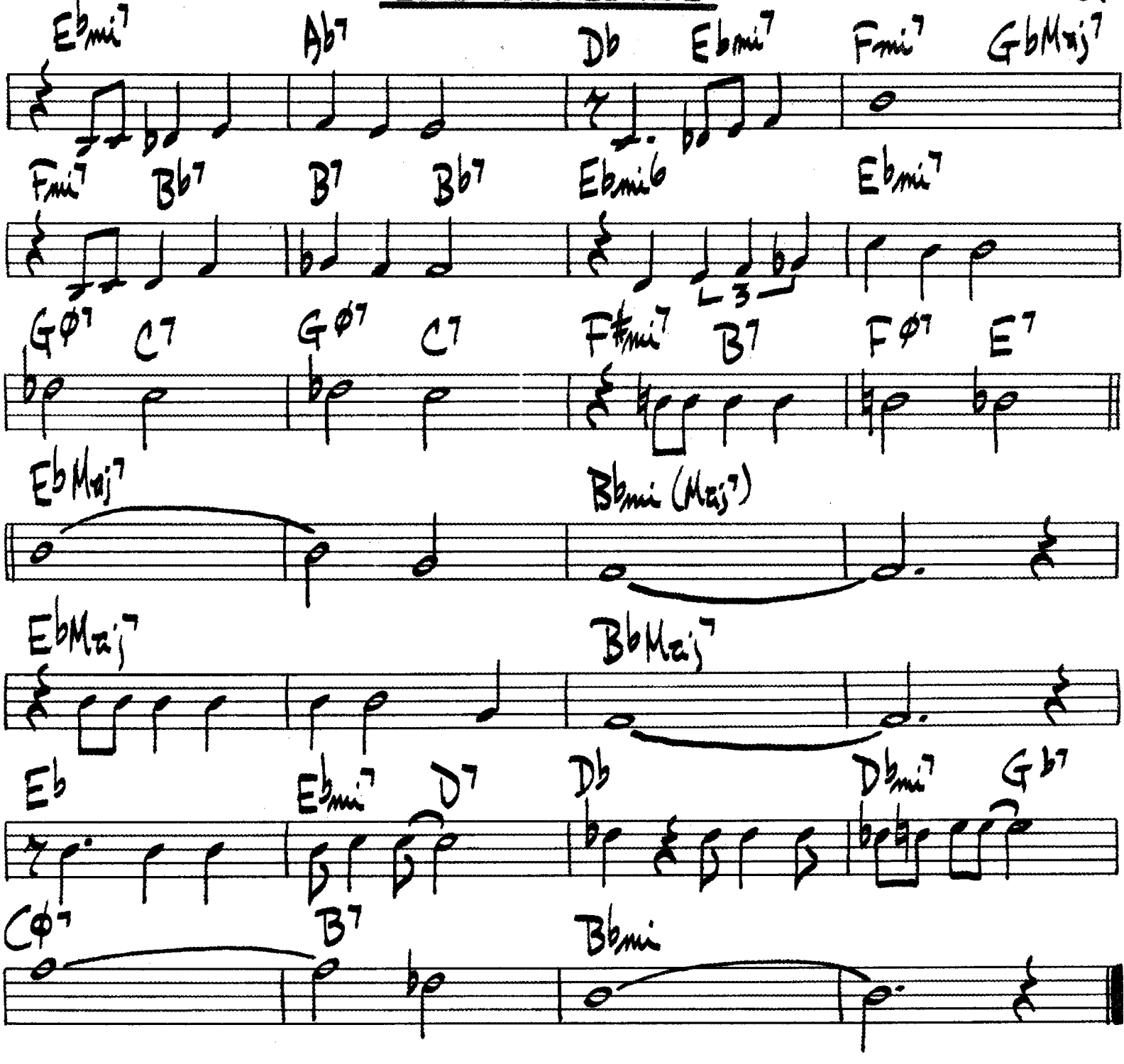

LOVE VIBRATIONS

H. SILVER

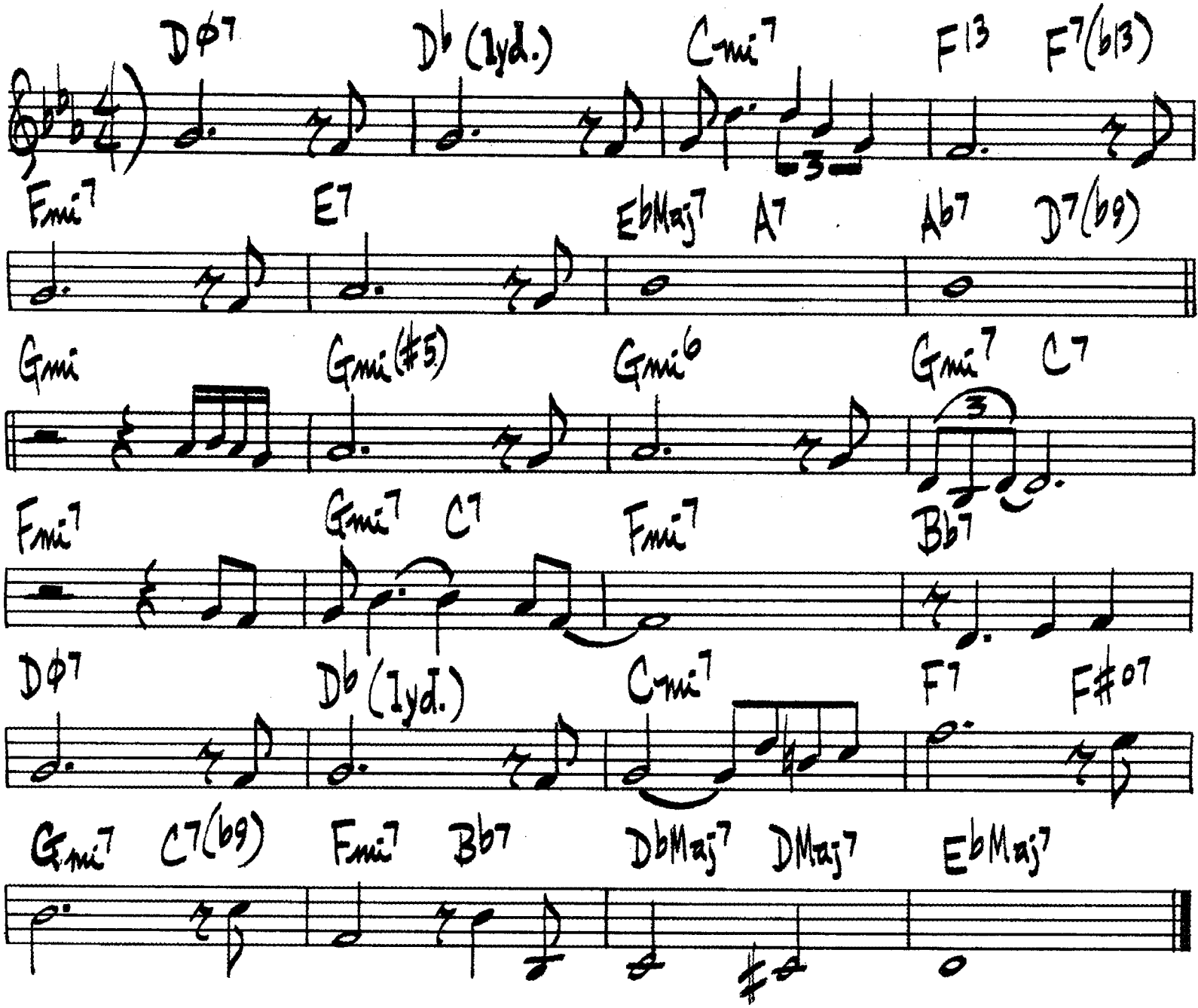

224.

(BALLAD)

LOVER MAN

J. DAVIS / R. RAMIREZ / J. SHERMAN

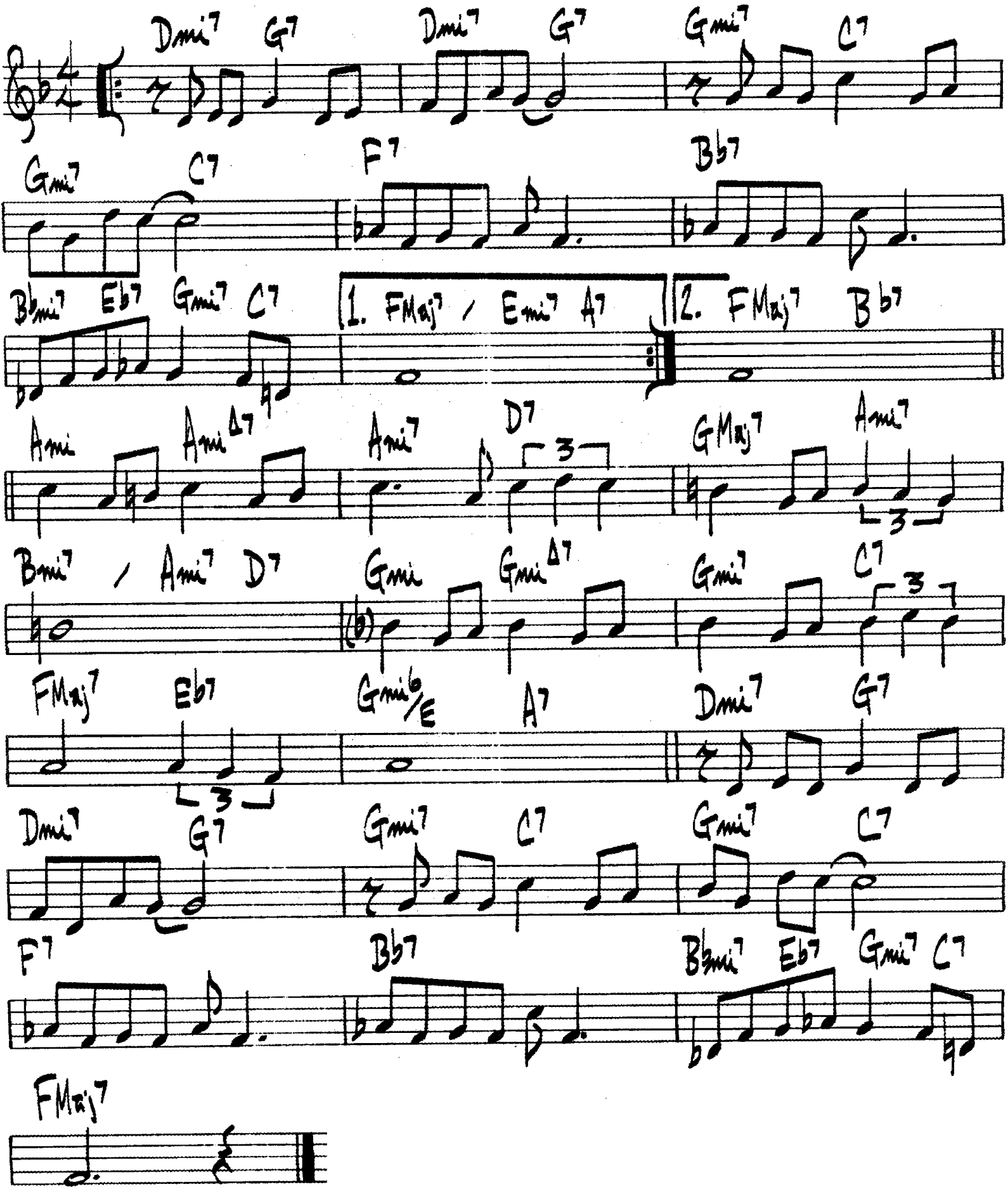

Lovers

Hart — Rodgers

♩ = 180

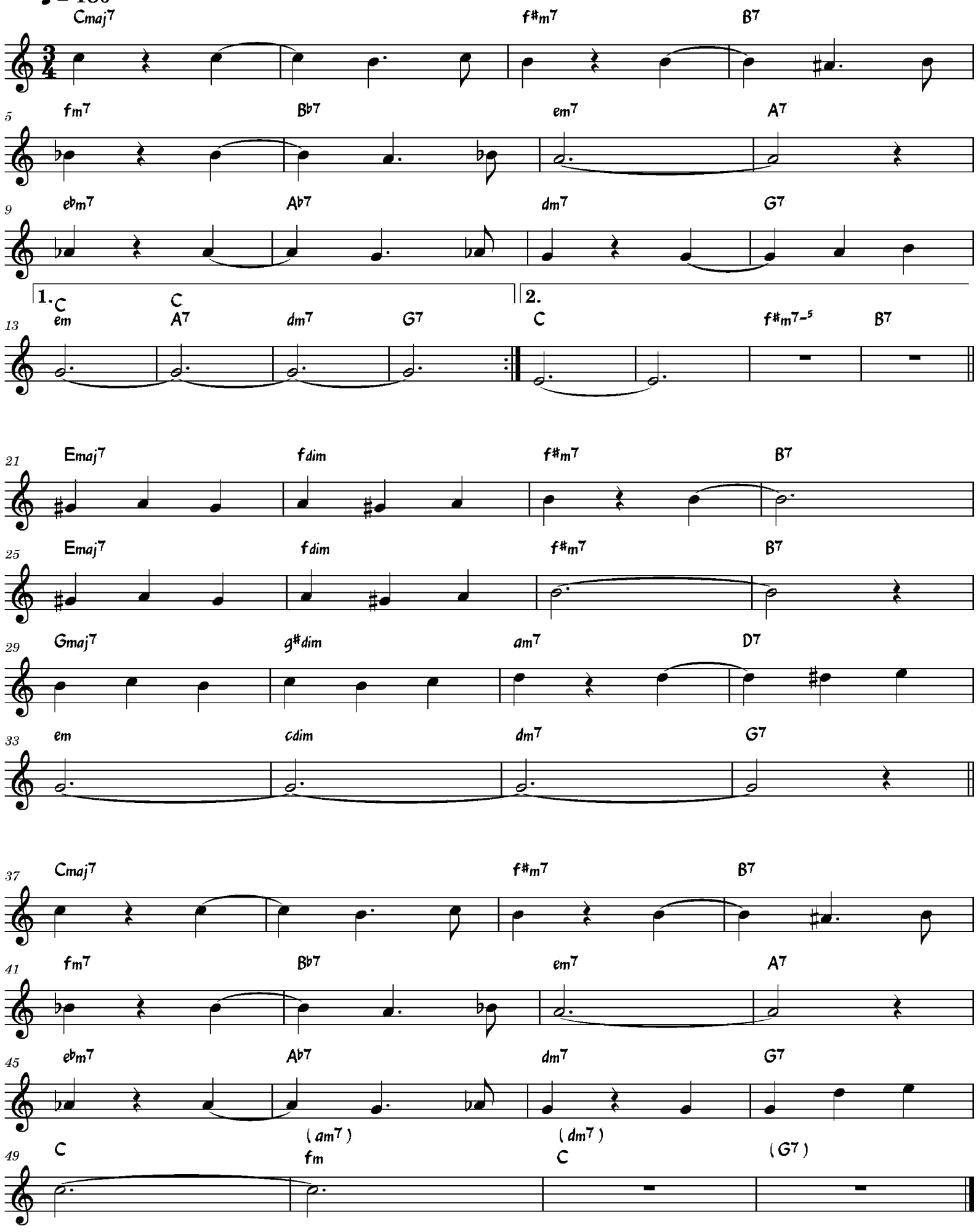

228.

MAKE SOMEONE HAPPY

STYNE-
GREENE-
COMDEN-

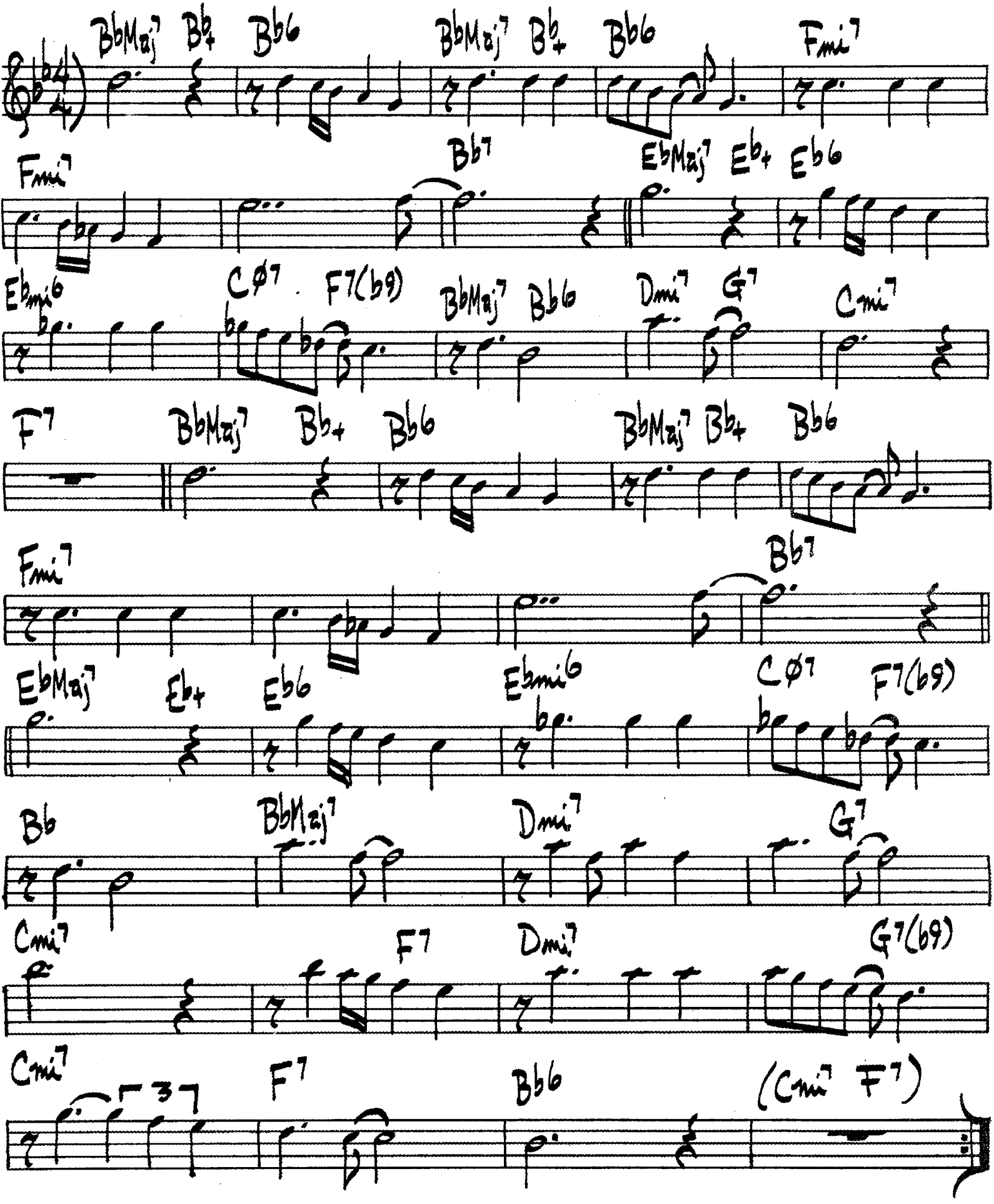

THE MAN I LOVE

GEORGE GERSHWIN

(SLOWLY)

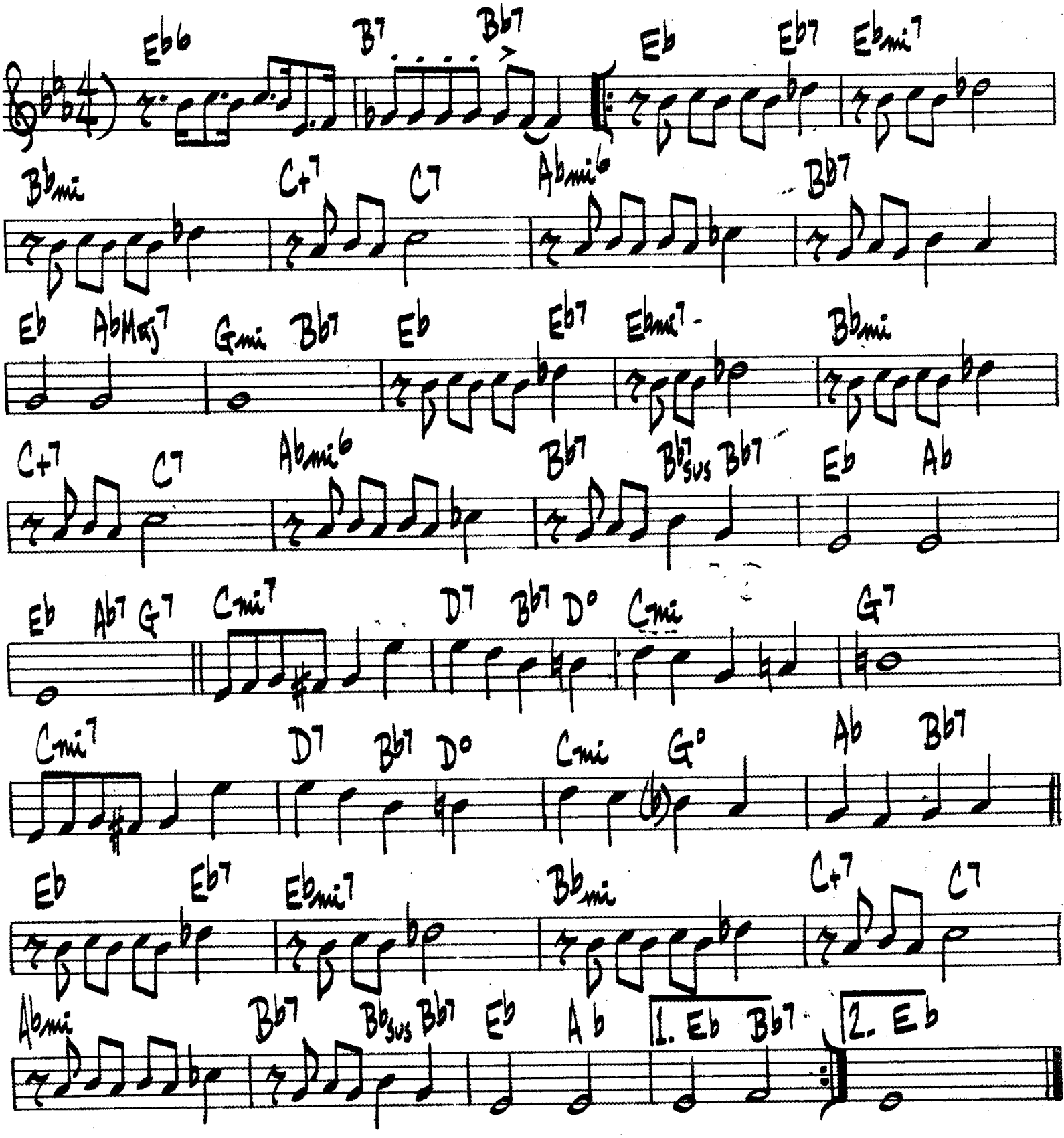

230.

MASQUERADE

LEON RUSSELL

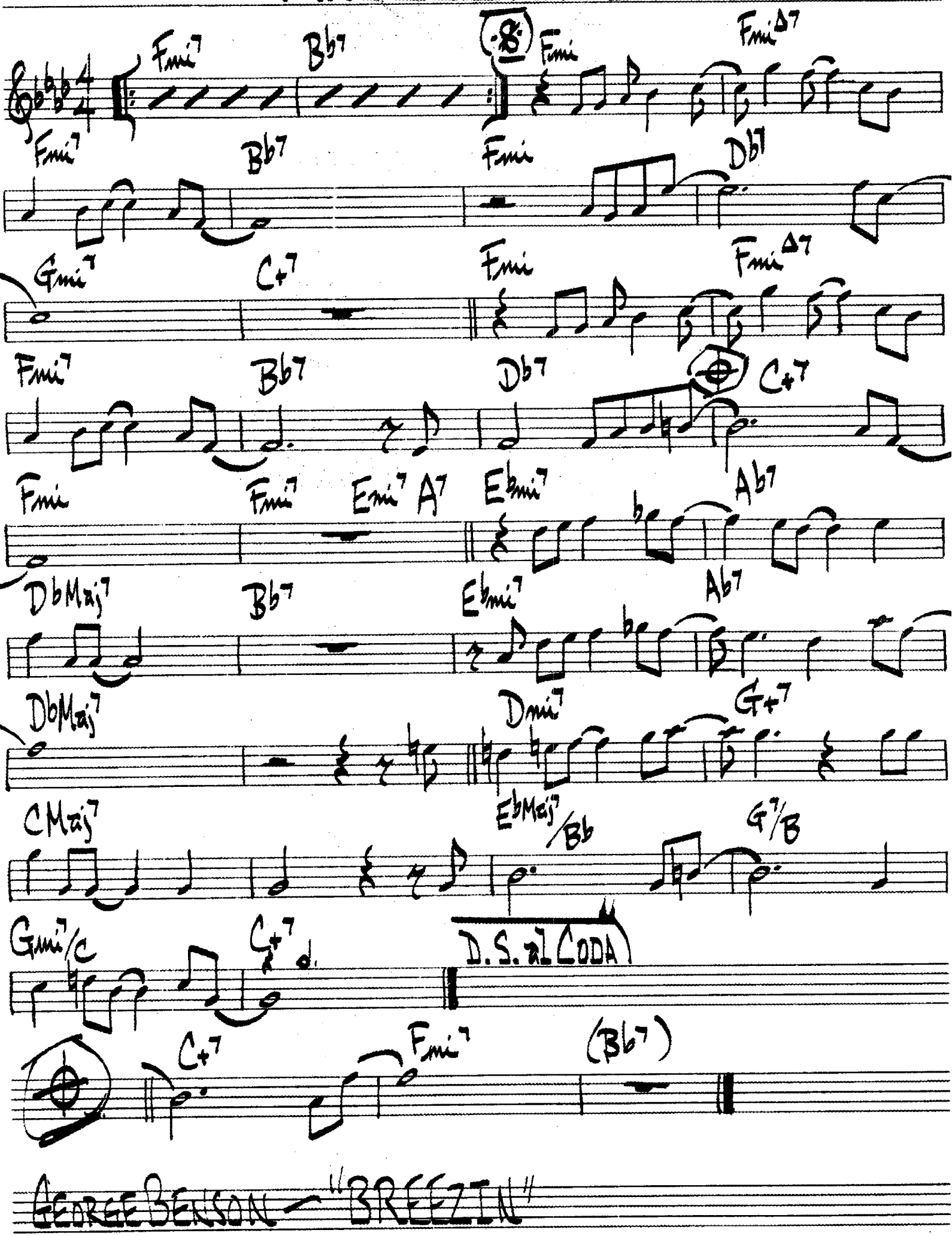

GEORGE BENSON — "BREEZIN"

MAY-REH

HORACE SILVER

♩=134

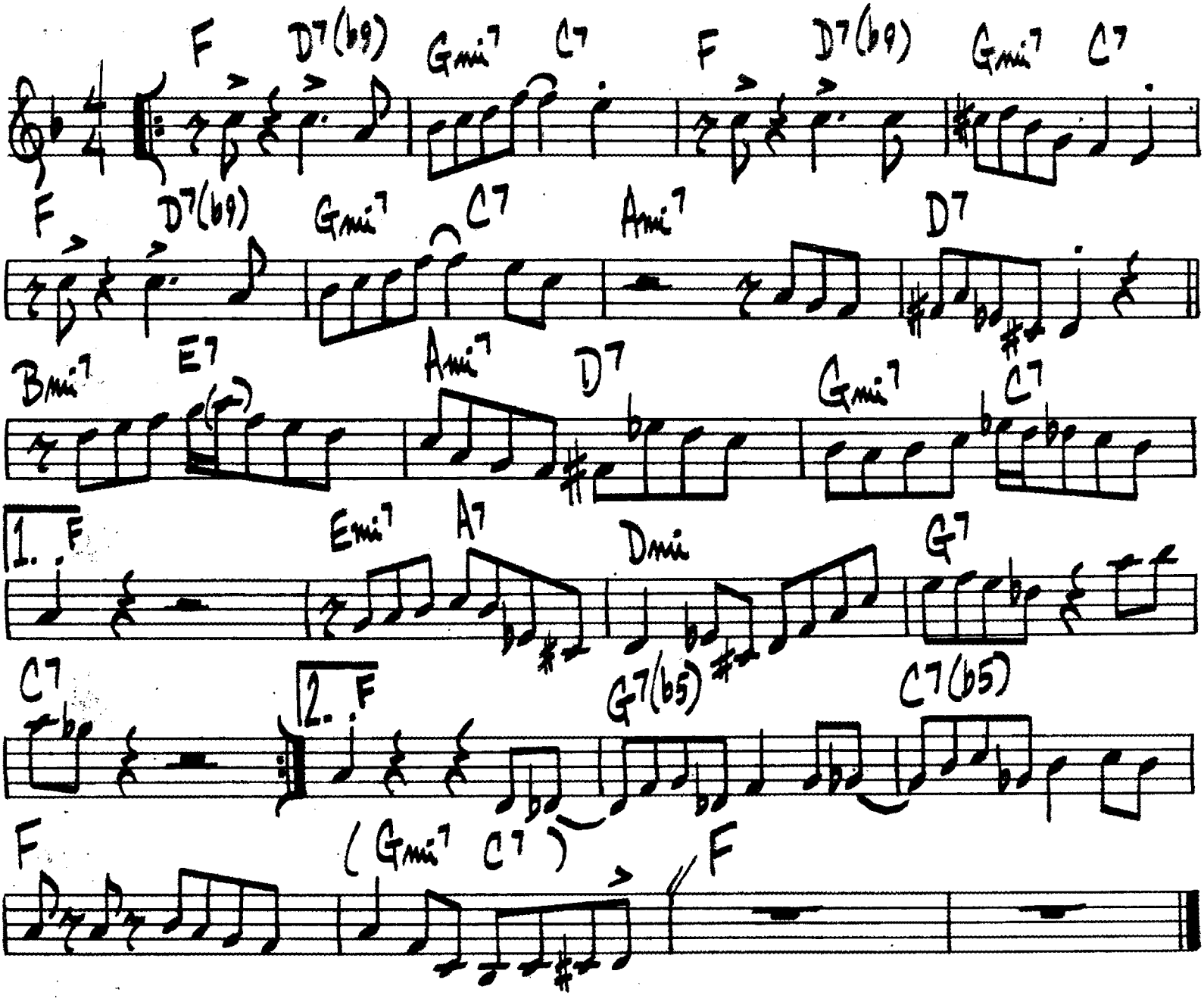

ART BLAKEY - BLUE NOTE # BCP-5038

MEMORIES OF YOU

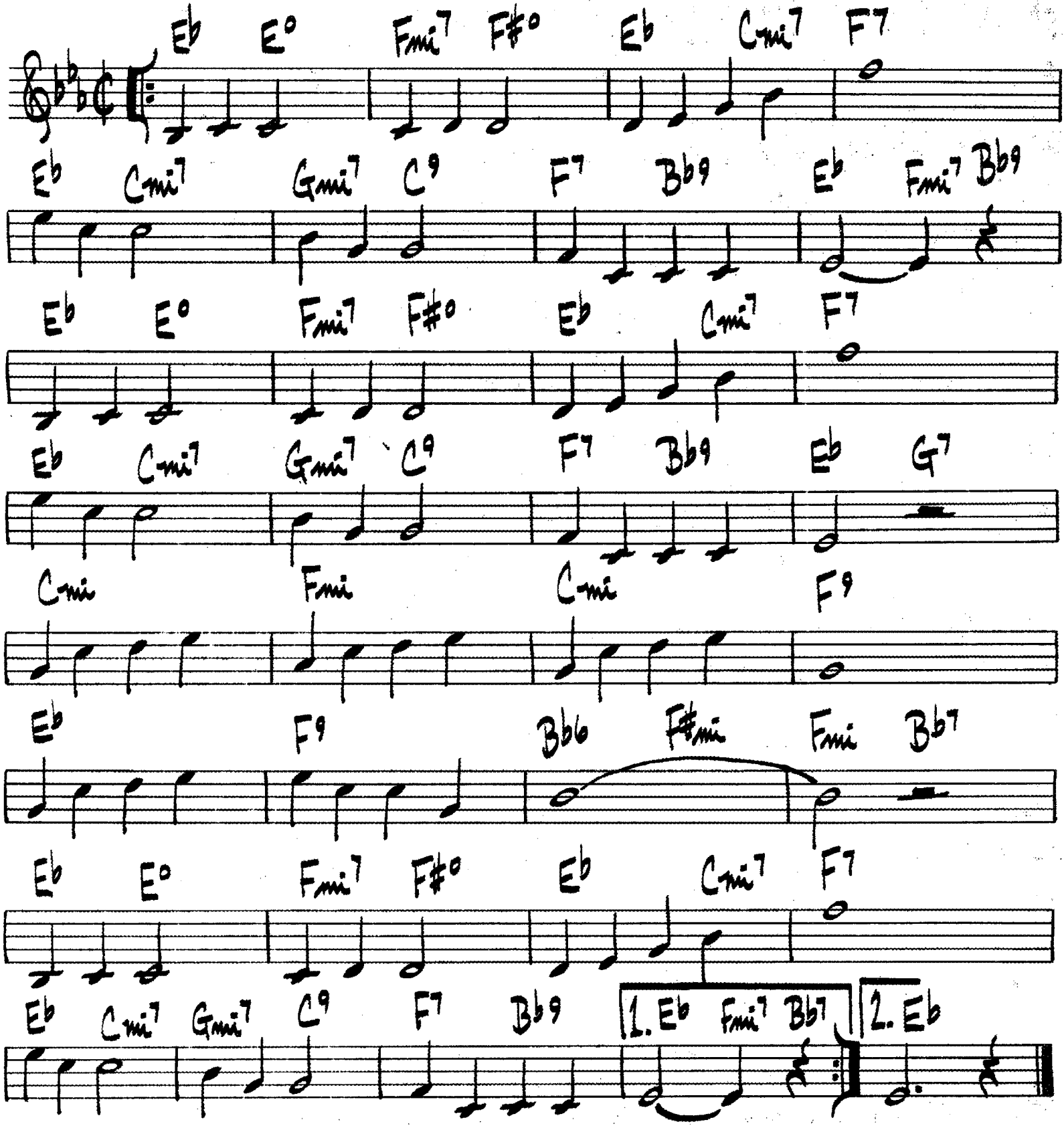

234.

(BOSSA)

MENINA FLOR

LOUIS BONFA
MARCIA TOLEDO

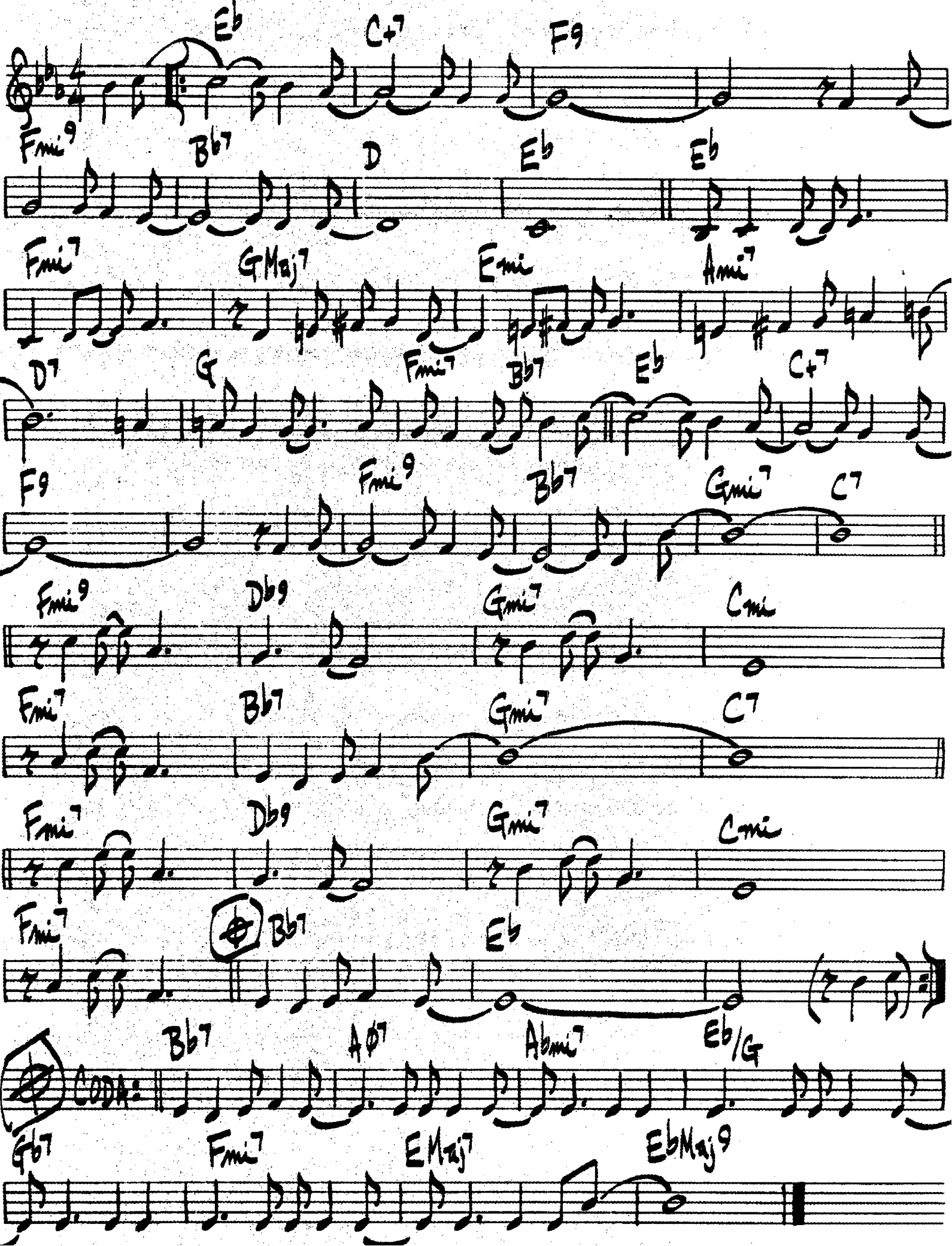

(GOSPEL / FUNK) MERCY, MERCY, MERCY

J. ZAWINUL

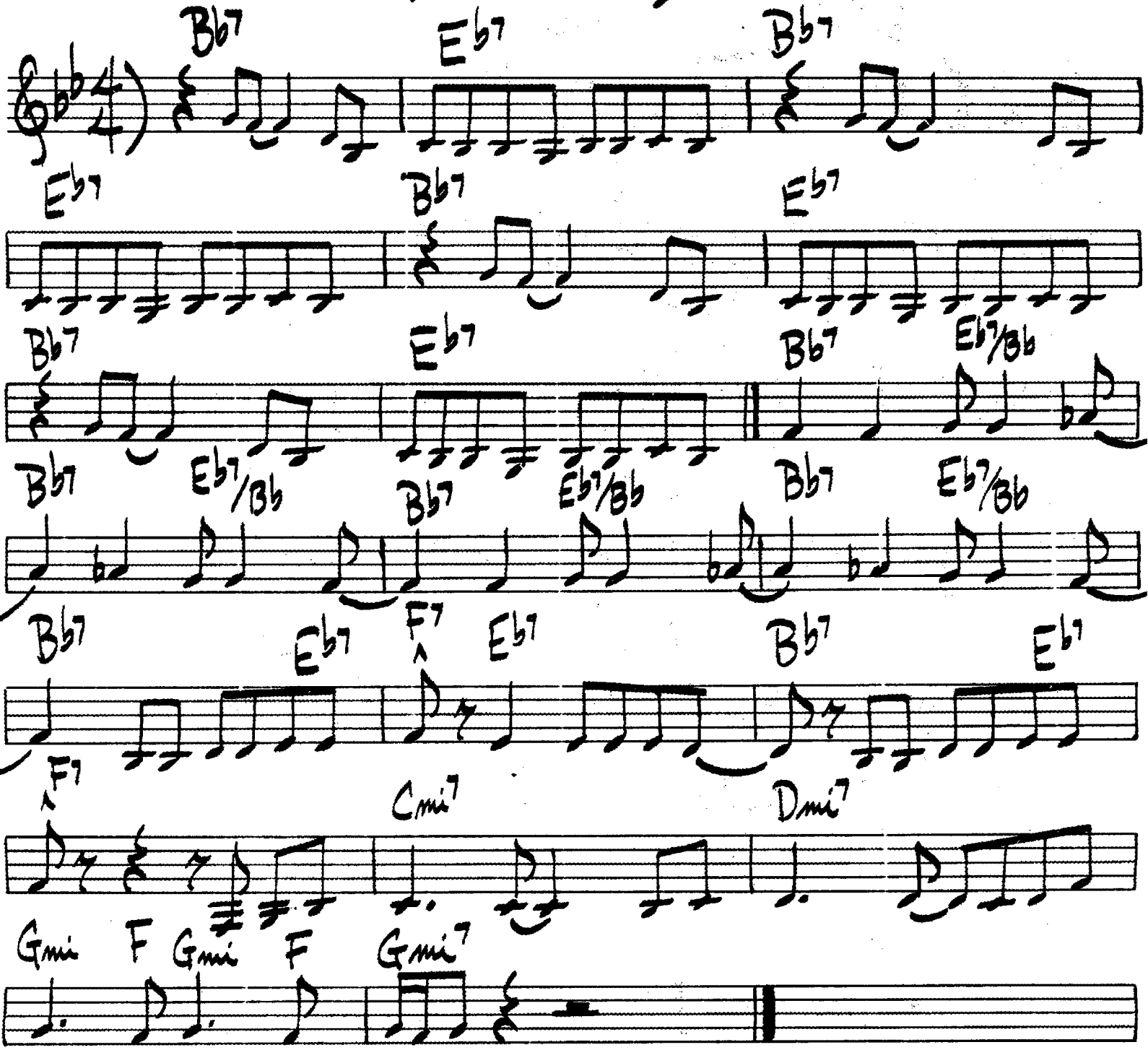

240.

MOANIN'

BOBBY TIMMONS

(SOLO CHANGES - Fmi Ab9 | G7 C7 | Sim...)

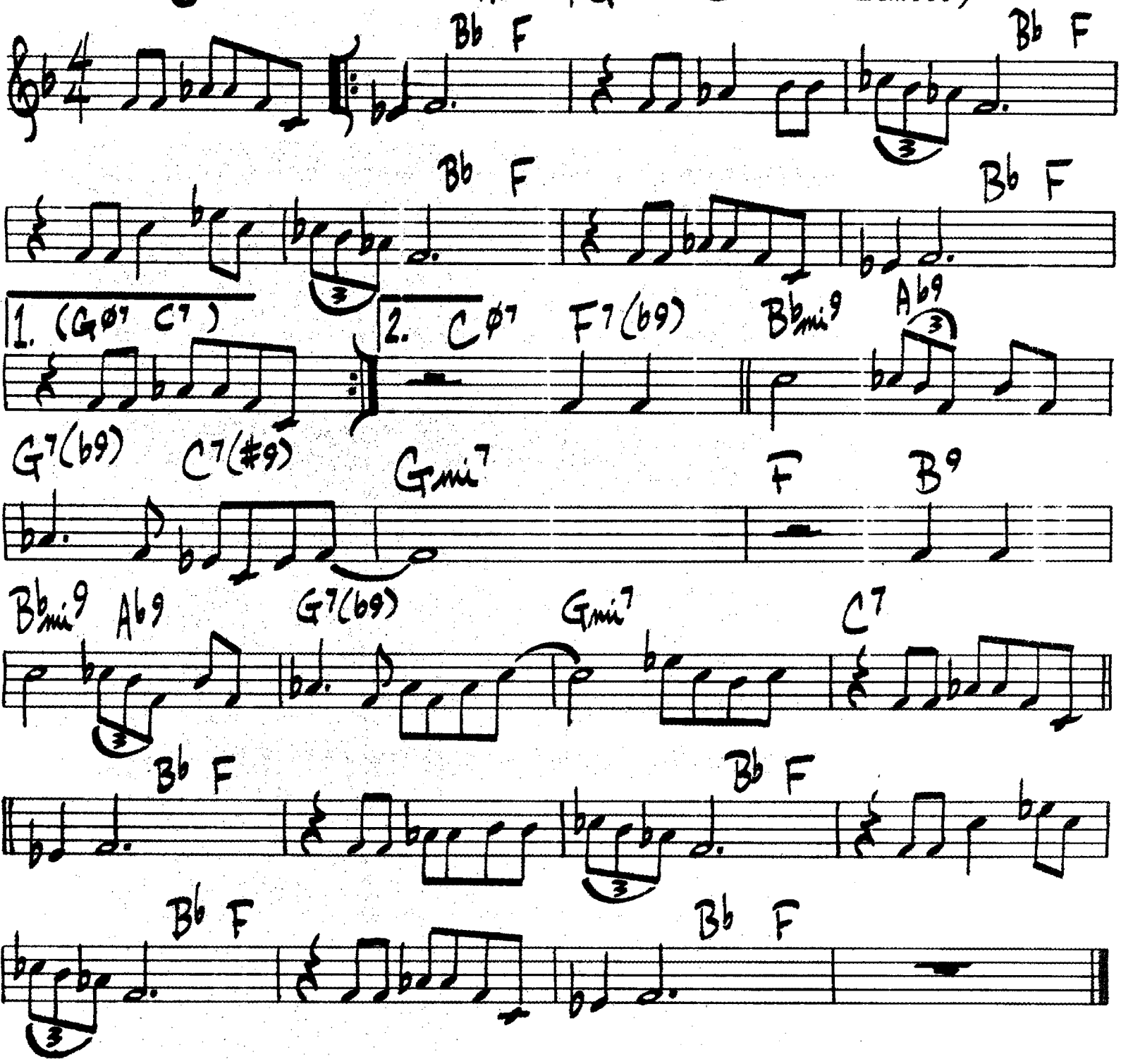

(FAST LATIN)

MODESTY BLUES

CAL TJADER

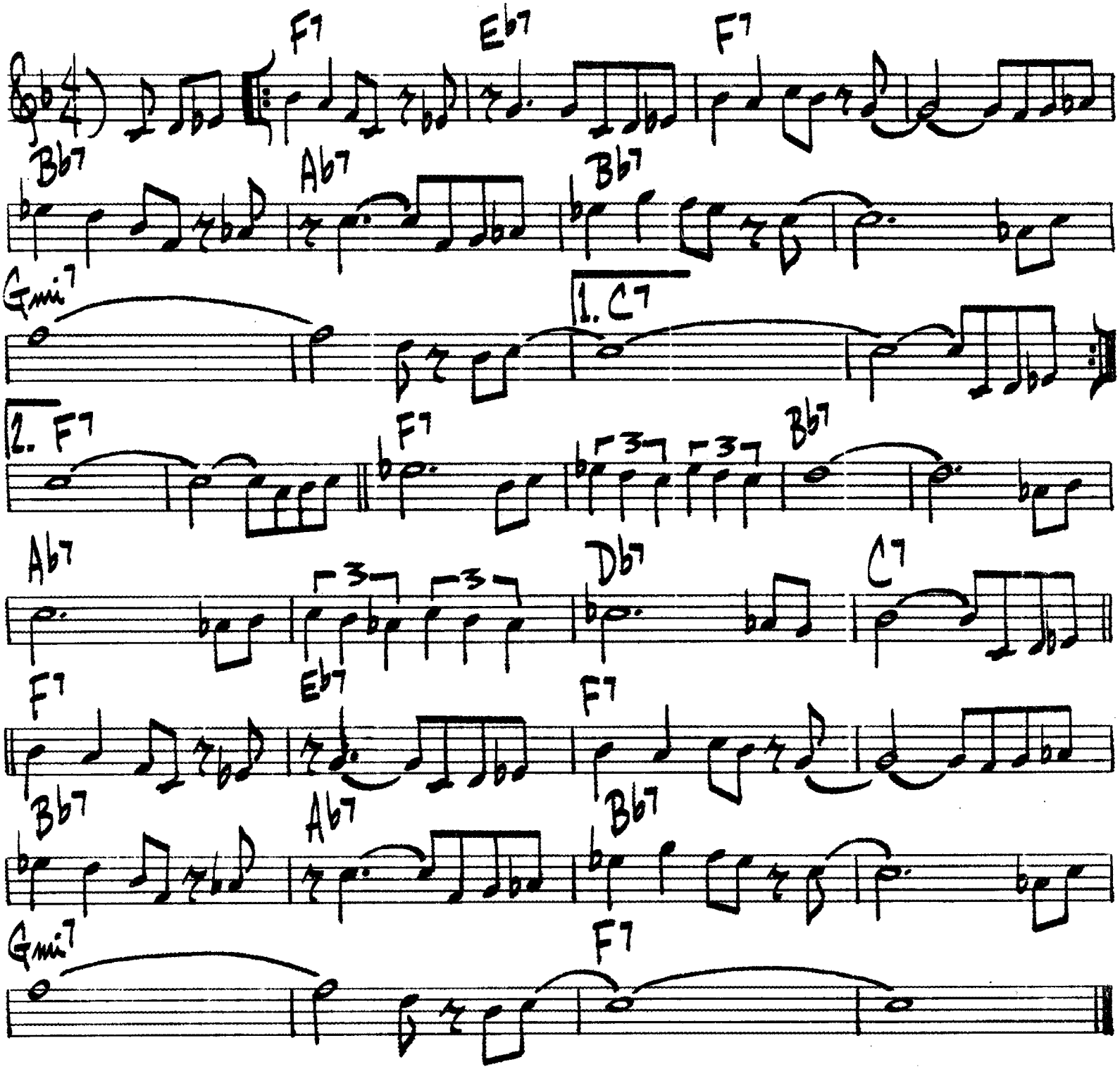

SOLOS:

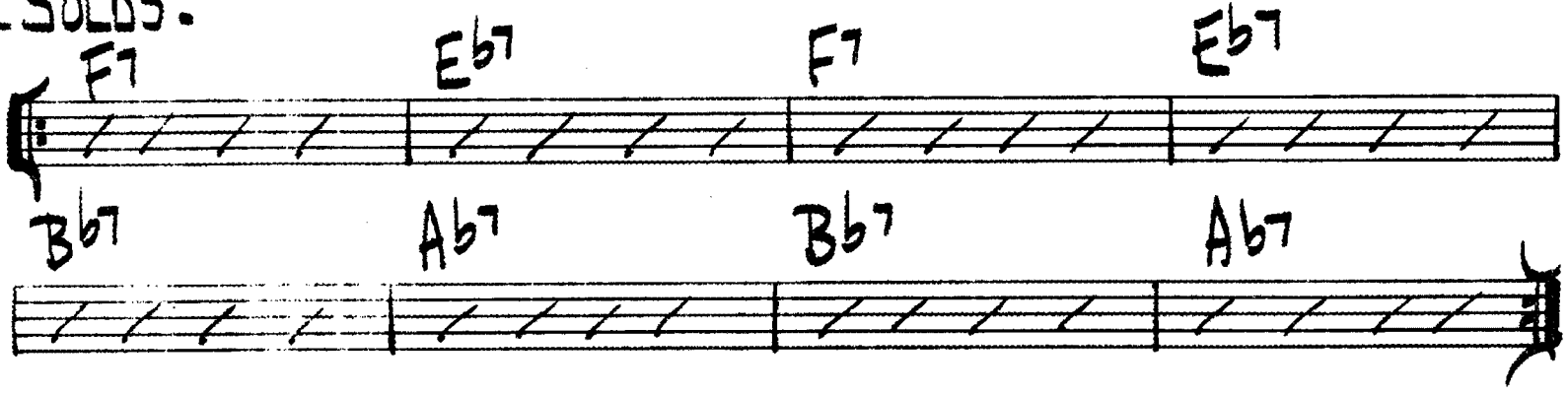

Moonglow

Eddie De Lange & Irving Mills, Will Hudson

Slowly ♩ = 90

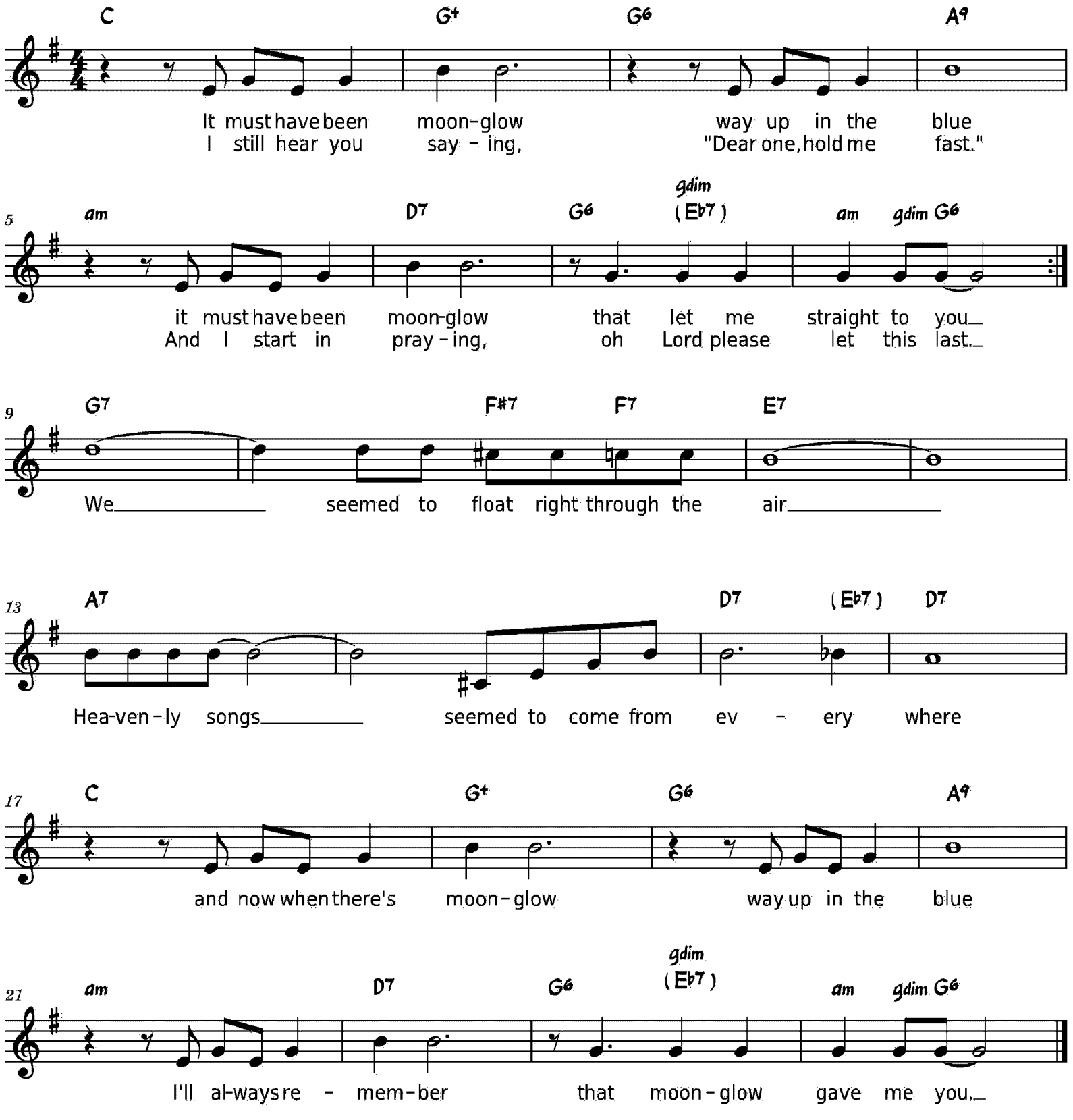

MOTEN'S SWING

BENNY MOTEN

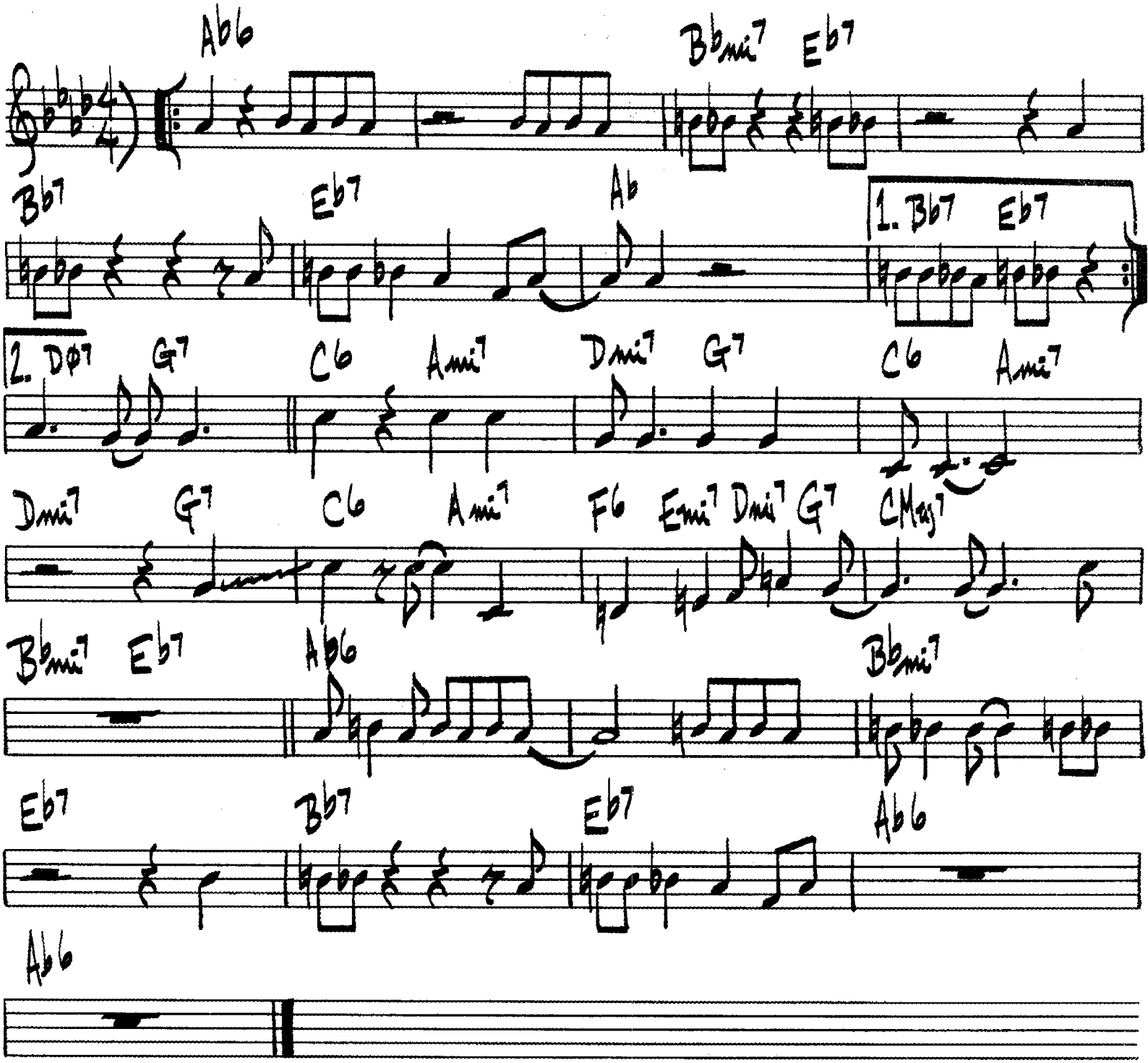

252.

(BRUBECK)

THEME FROM: "MR. BROADWAY" D. BRUBECK

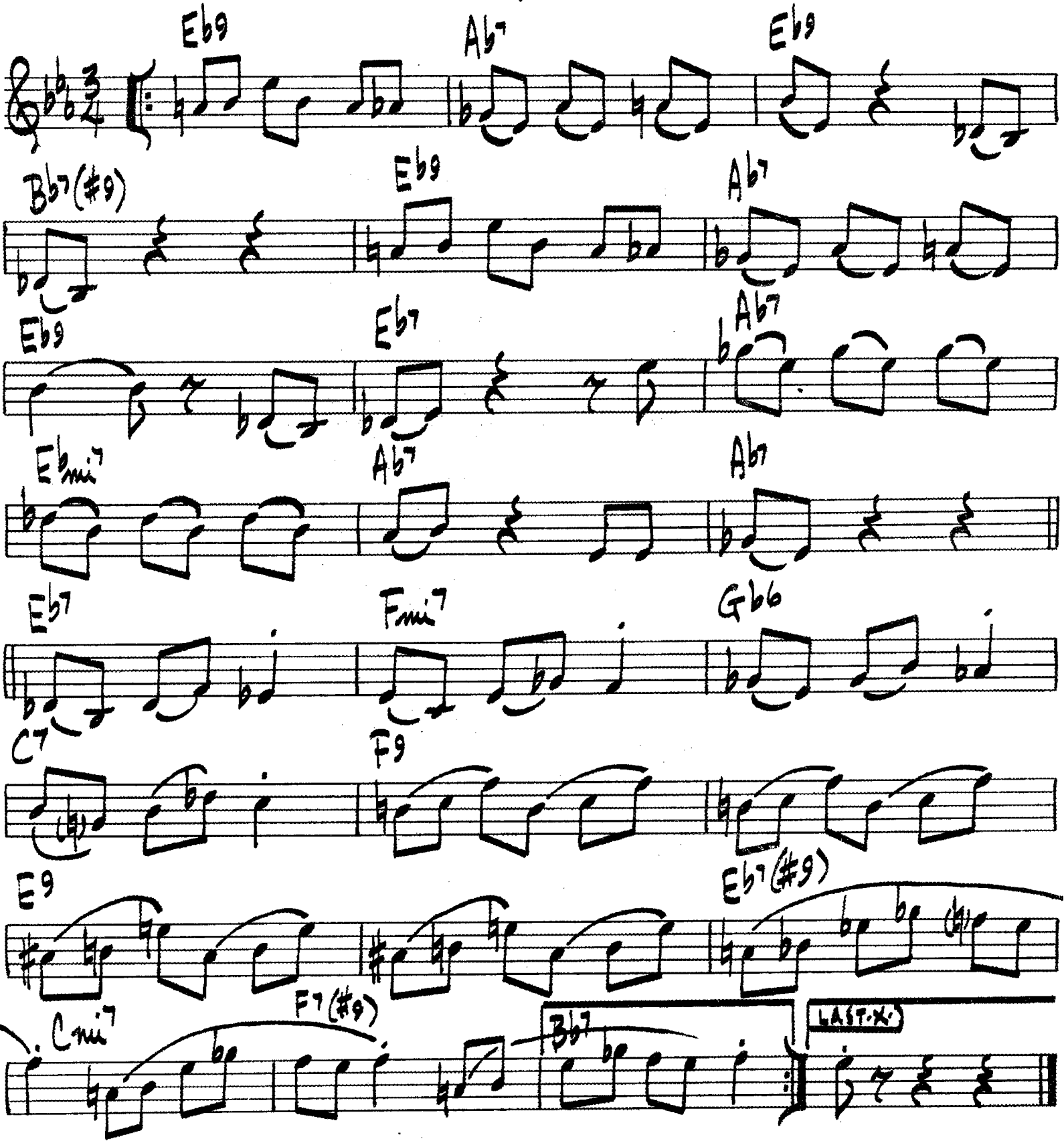

254.

MR. MAGIC

G. WASHINGTON

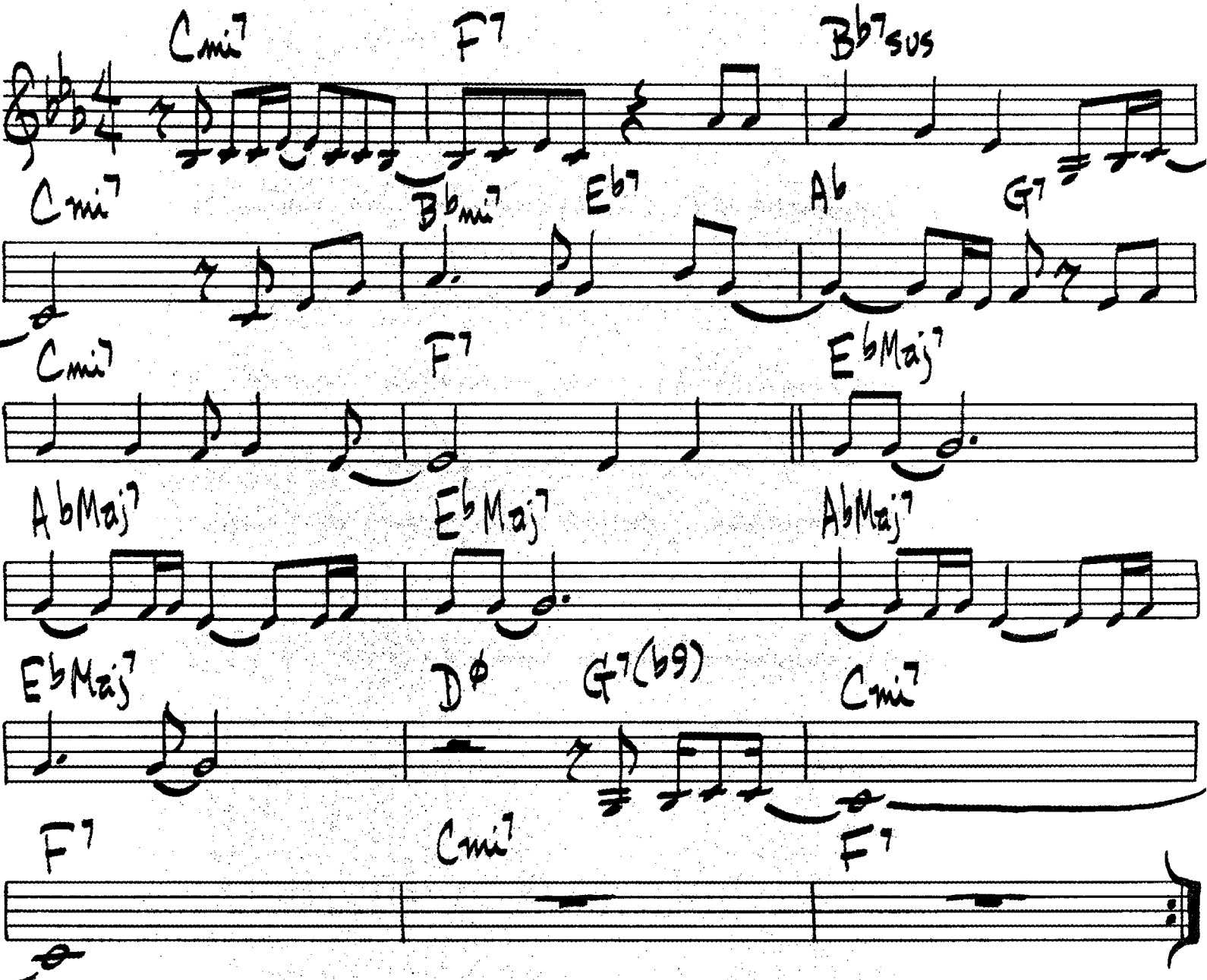

256.

MRS. MINIVER

(MED. SWING)

DEXTER GORDON

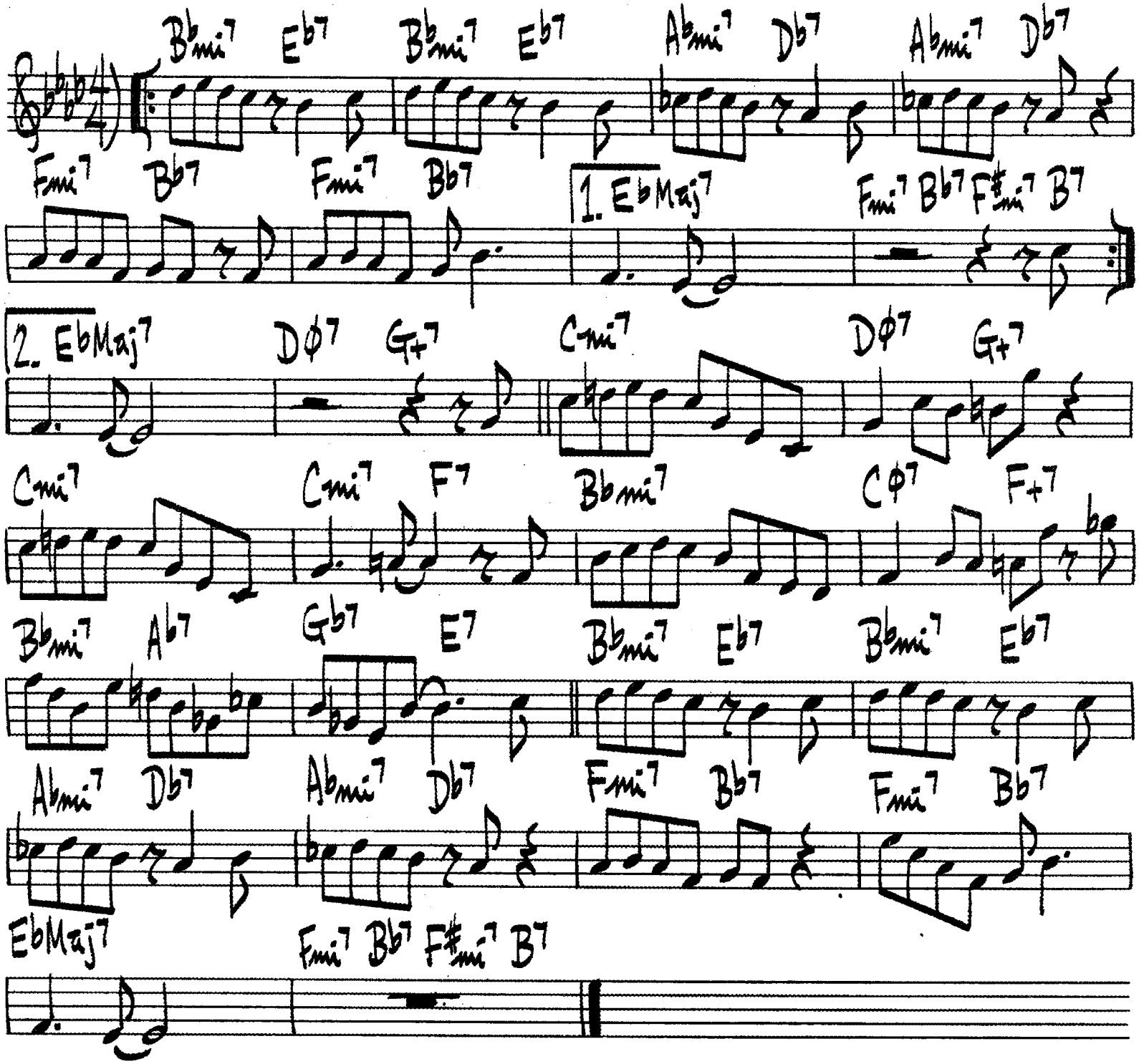

258.

MY LITTLE SUEDE SHOES

C. PARKER

♩=148

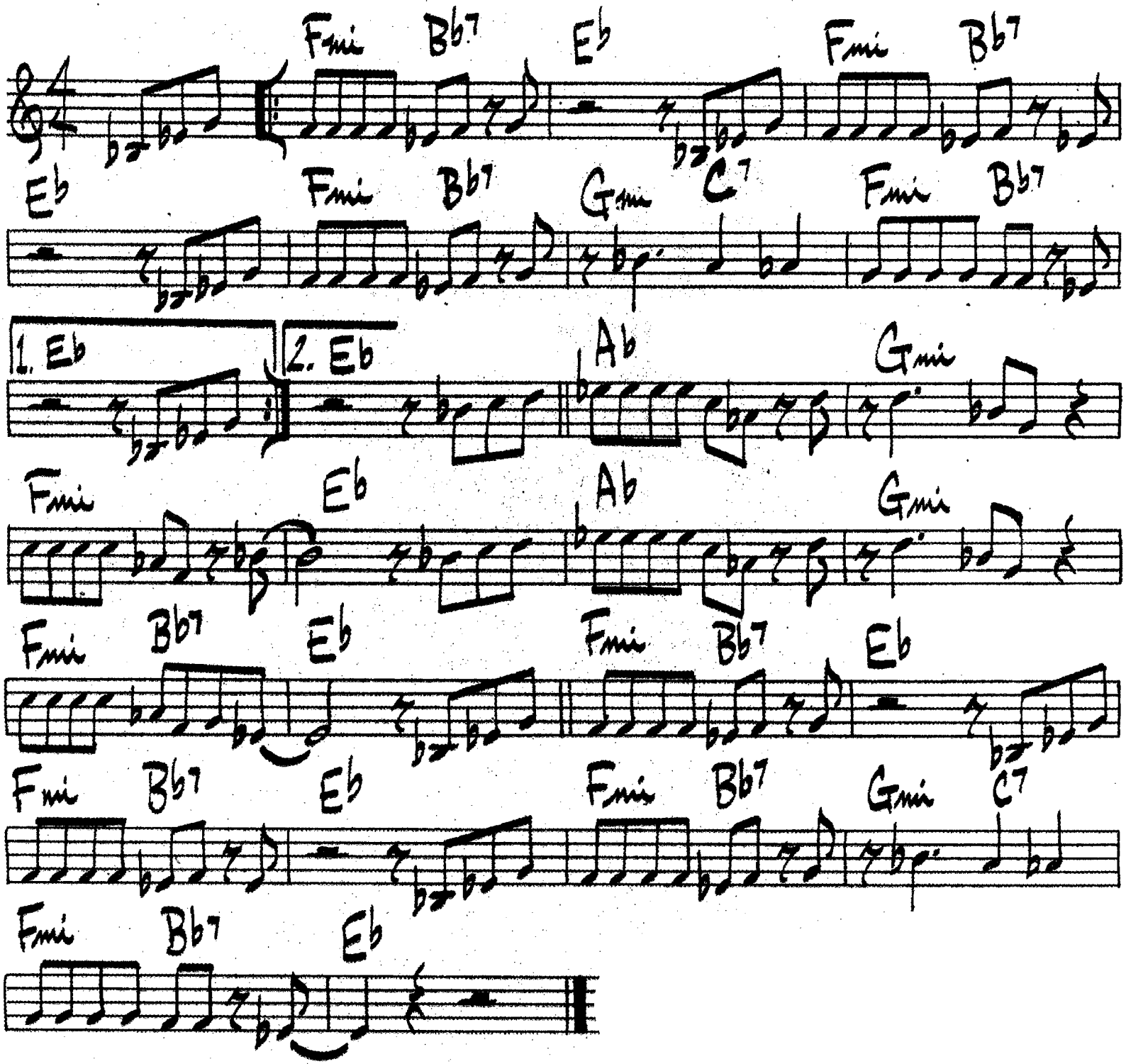

CHARLIE PARKER — VERVE 8000 & 2515

(BALLAD)

MY OLD FLAME

JOHNSON
COSLOW

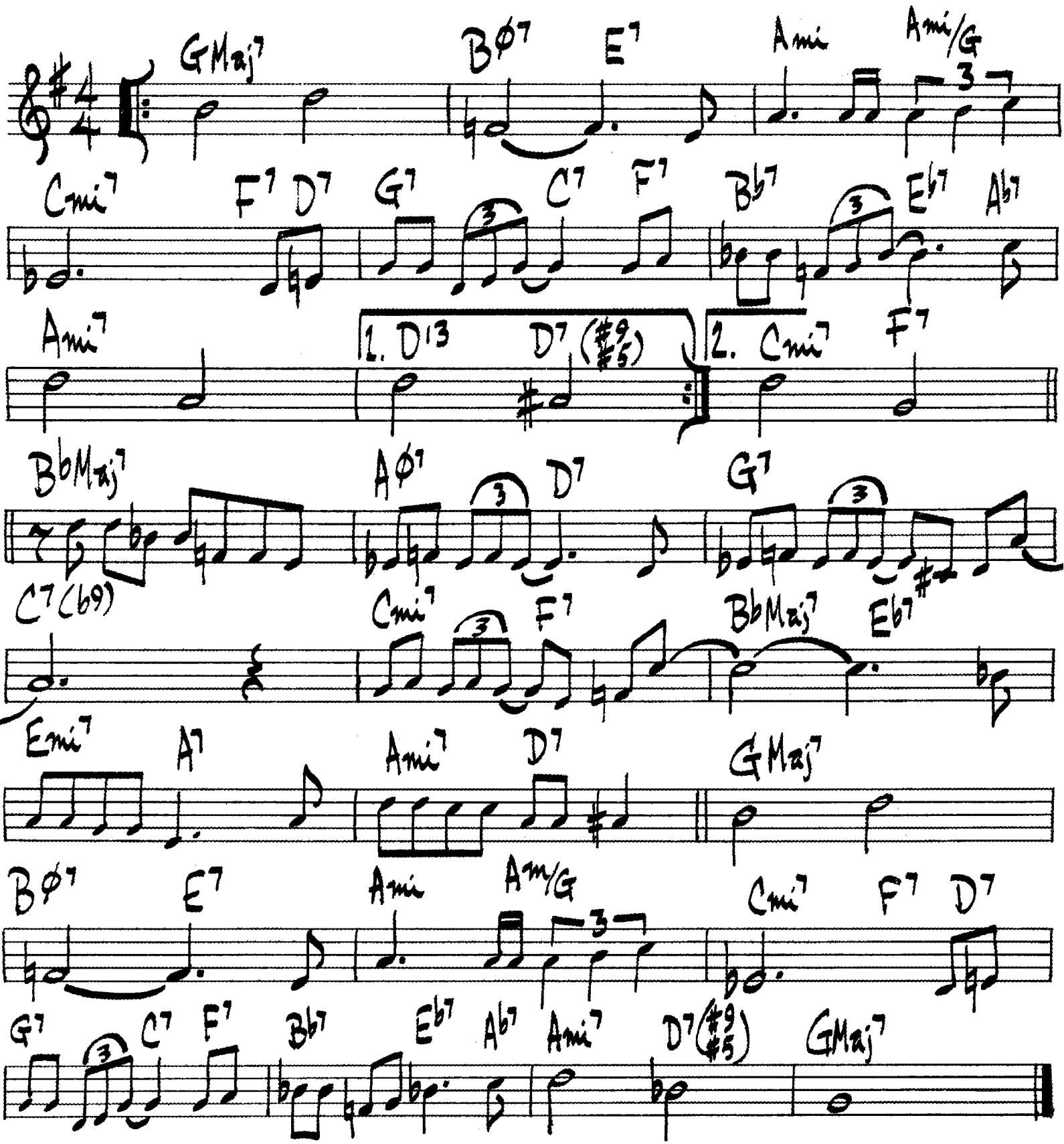

260.

(SLOWLY)

NATURE BOY

MILES DAVIS

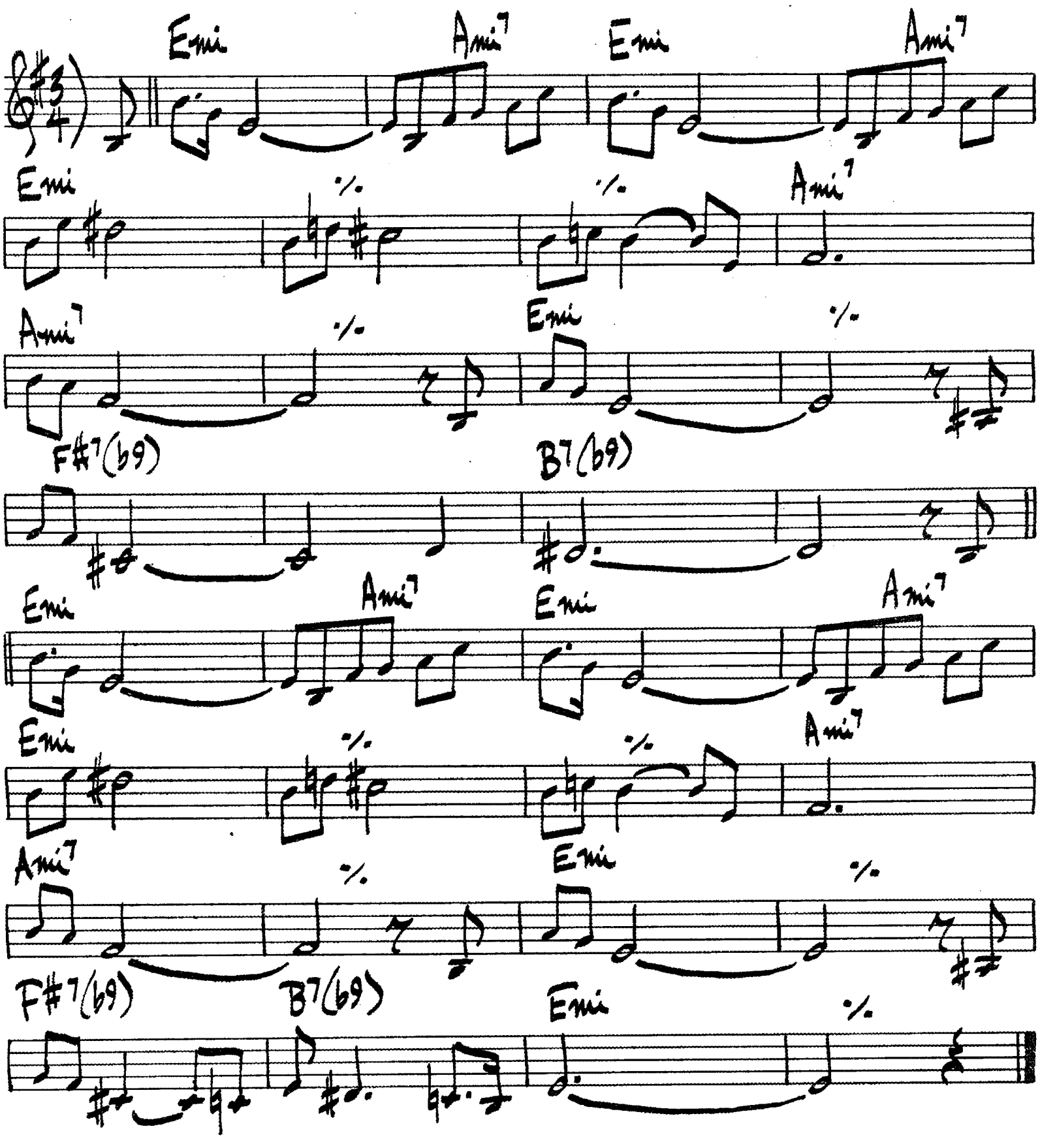

MILES DAVIS - "BLUE MOODS"

NO ME ESQUECA

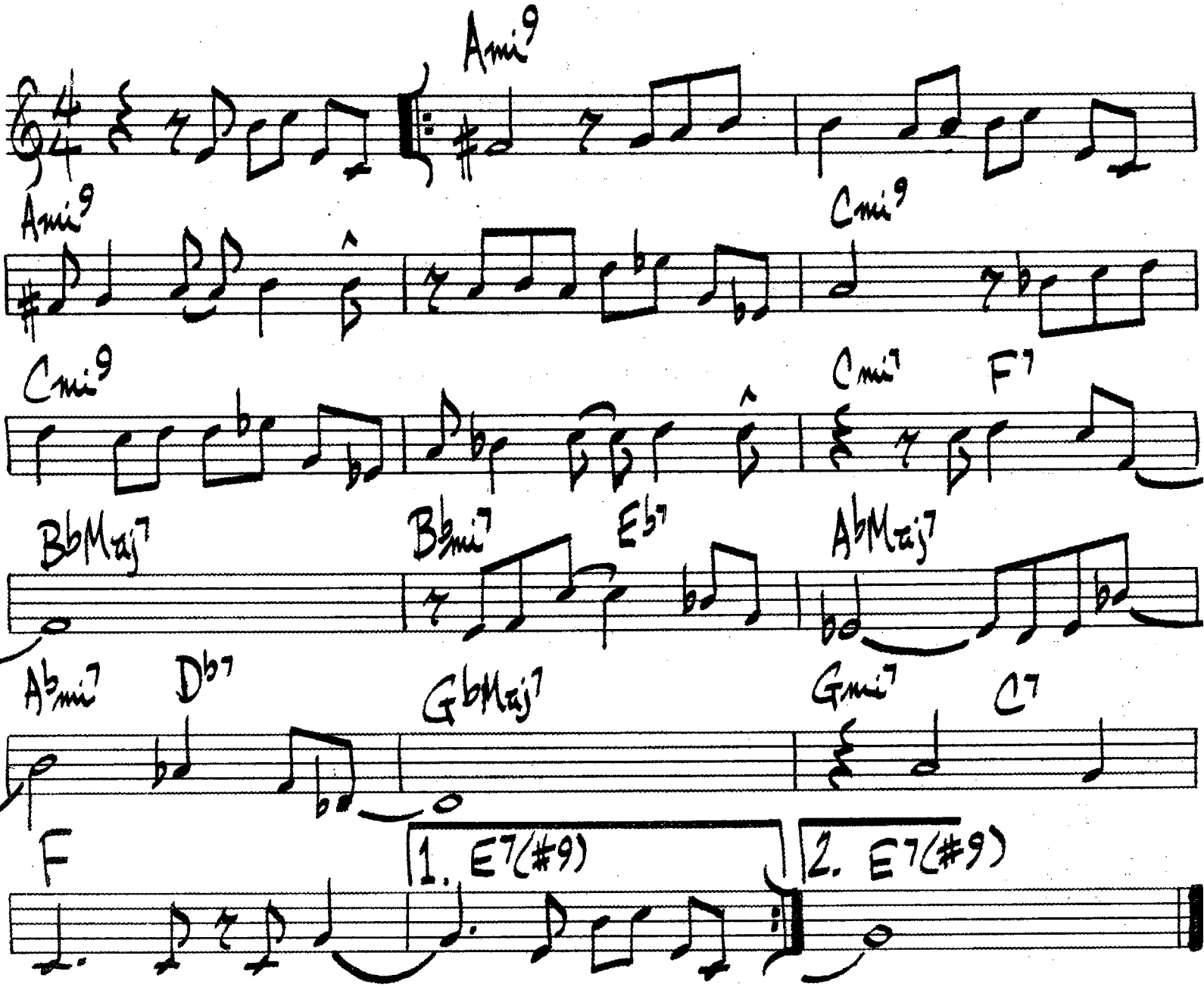

264.

NO MOE

SONNY ROLLINS

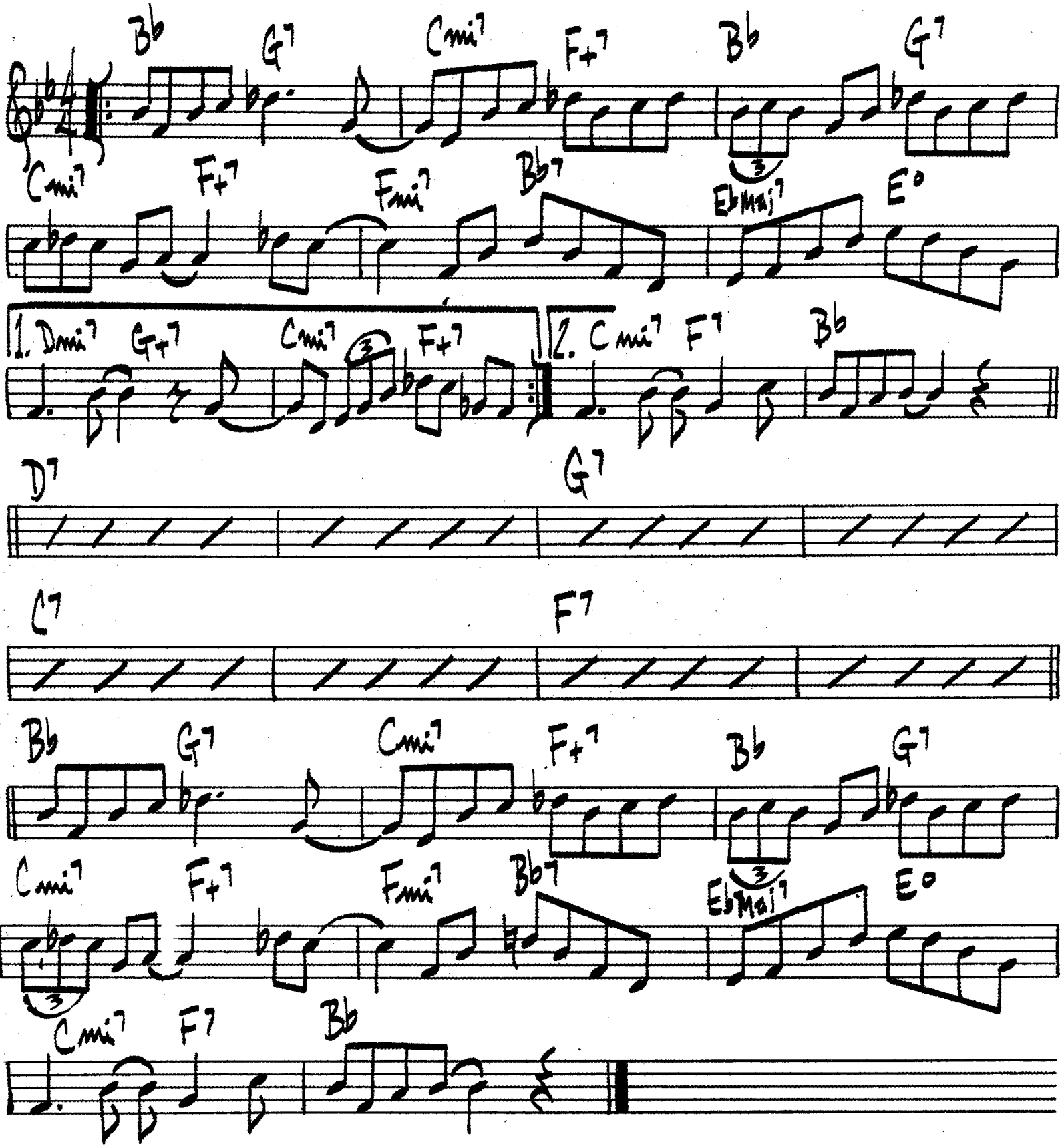

OH LADY BE GOOD!

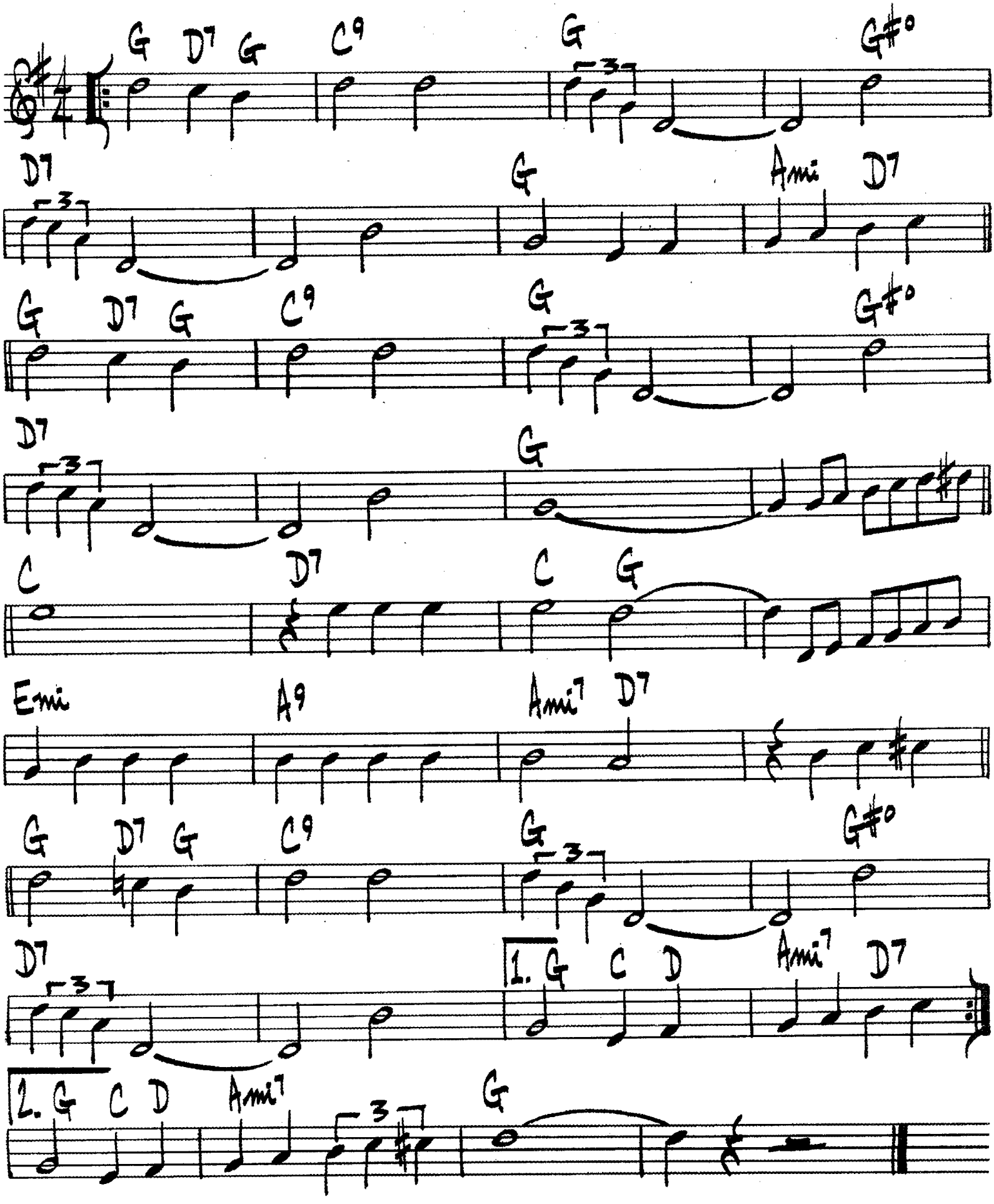

272.

OLD DEVIL MOON

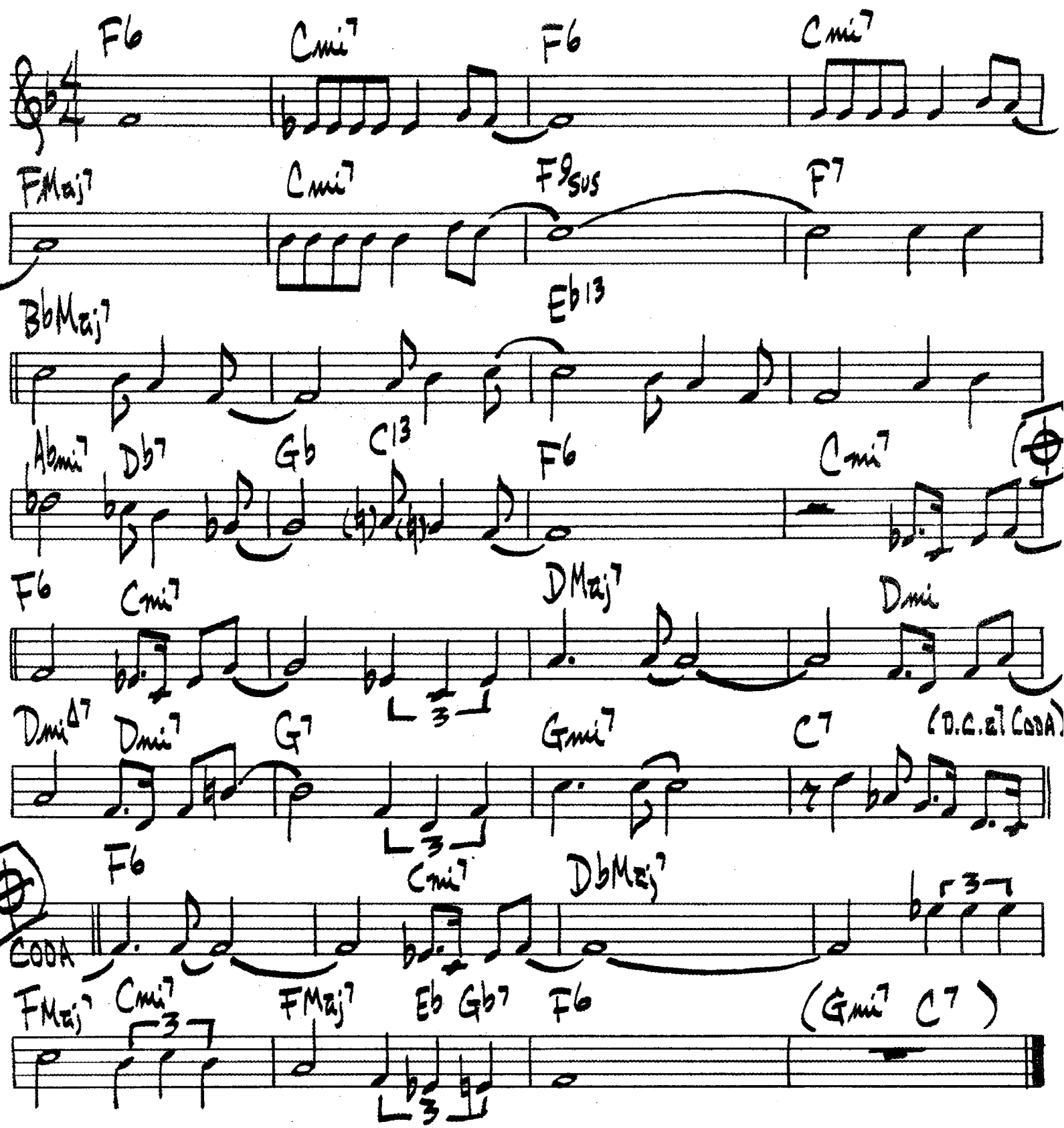

ZOOT SIMS - "WARM TENOR"

(MED.)

ON A CLEAR DAY

LANE / LERNER

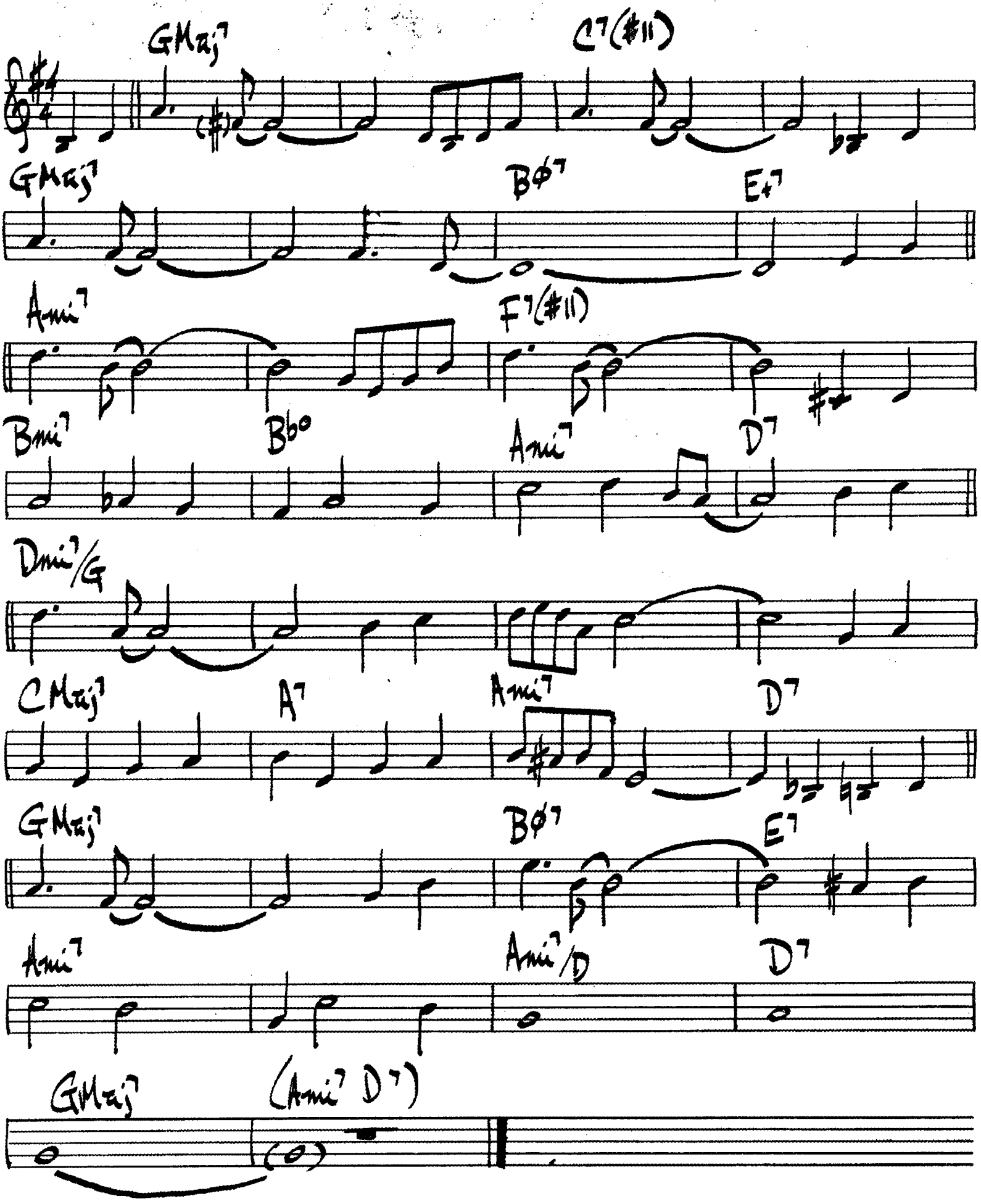

ONCE IN A WHILE

MICHAEL EDWARDS

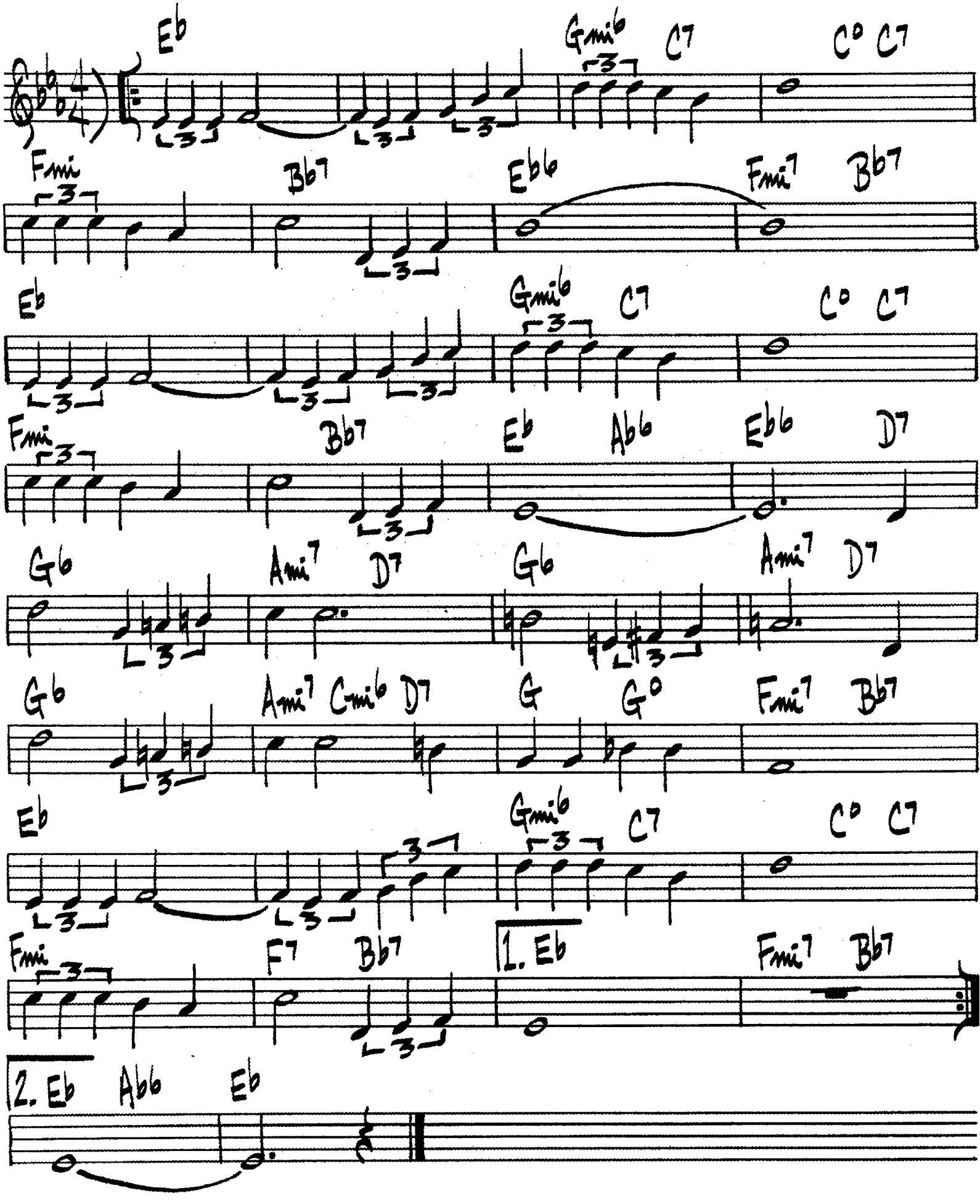

ONE BY ONE

(FAST SHUFFLE)

WAYNE SHORTER

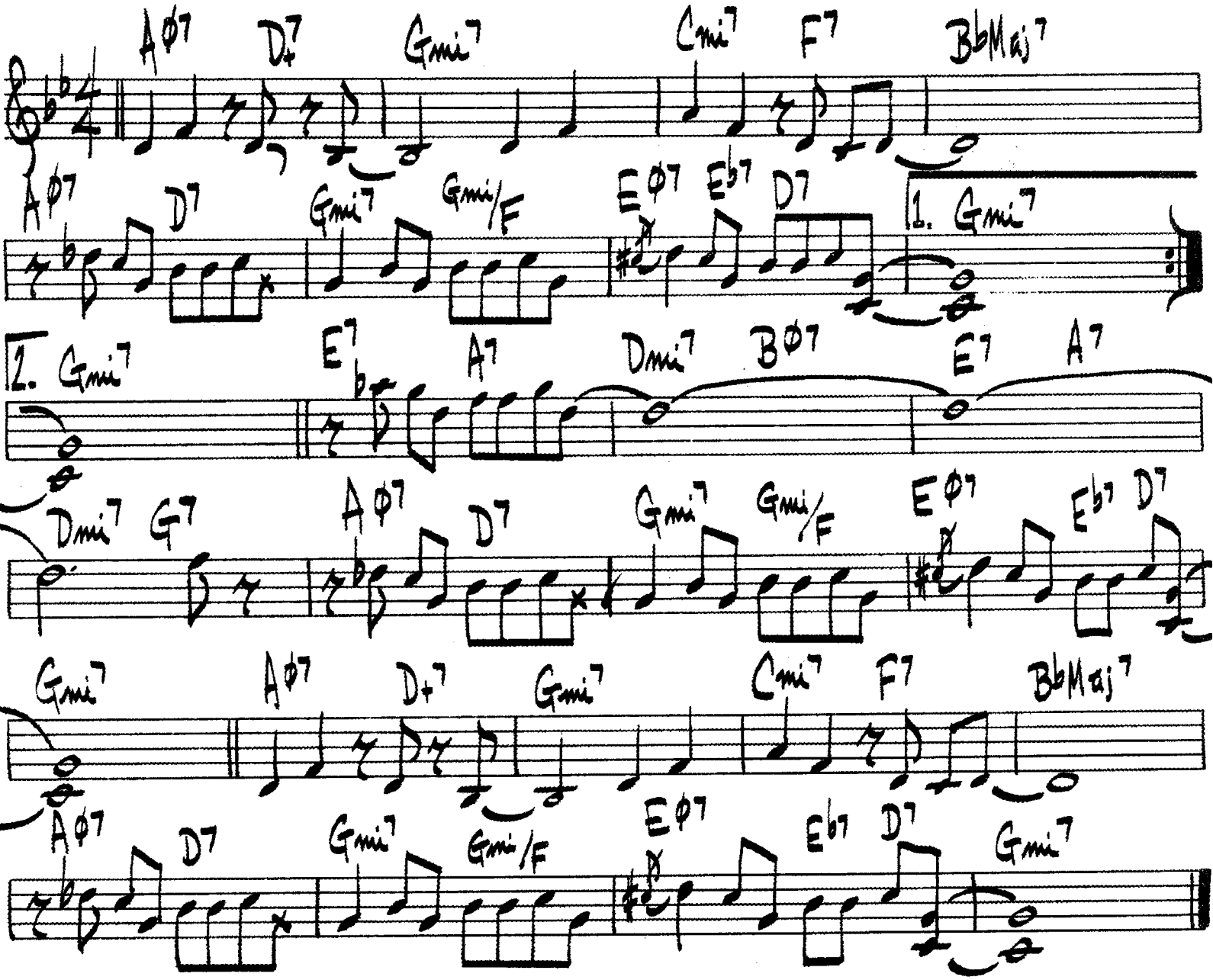

276.

ONE FOOT IN THE GUTTER

CLARK TERRY

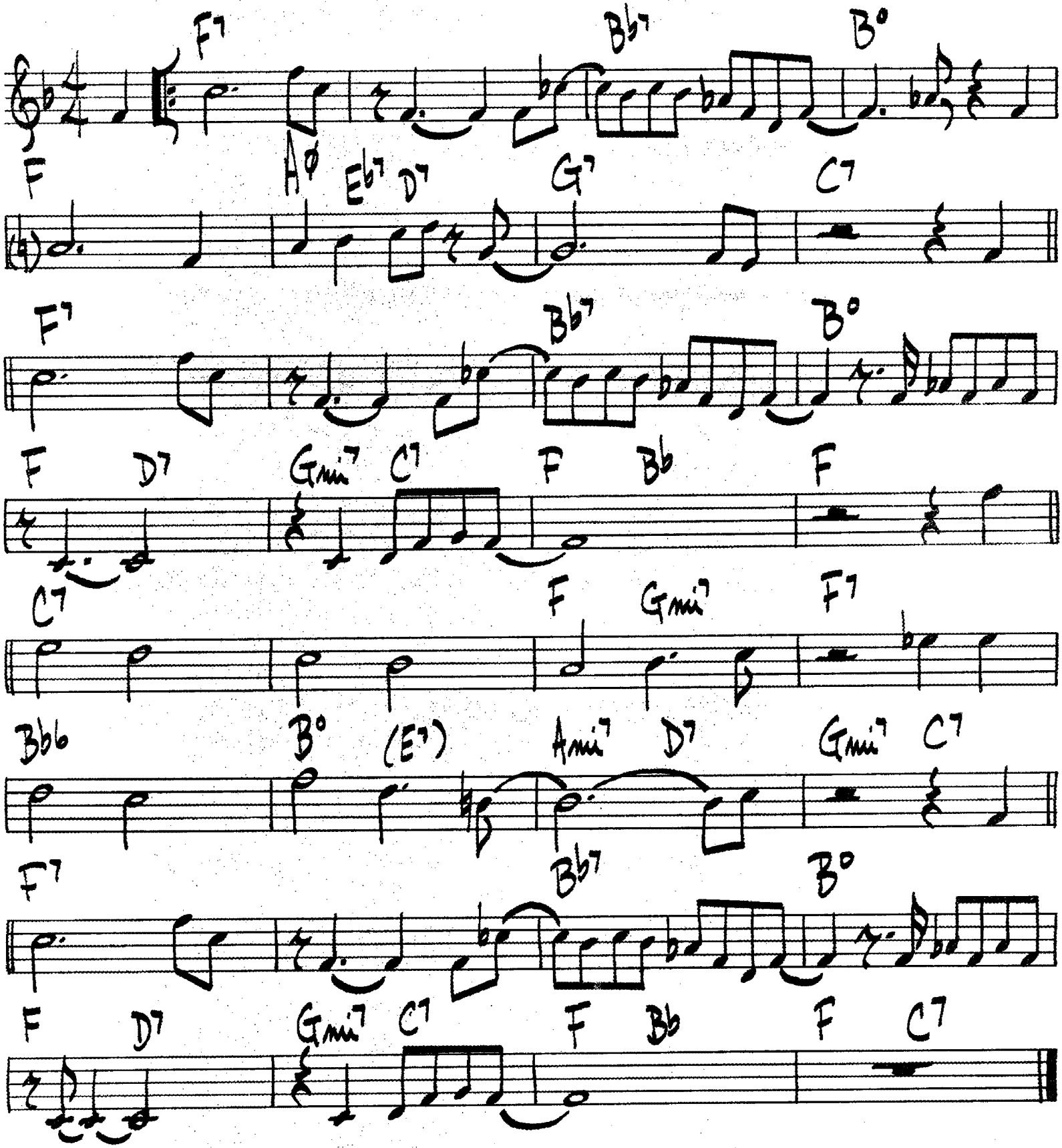

ONE FOR DADDY-O

NAT ADDERLY

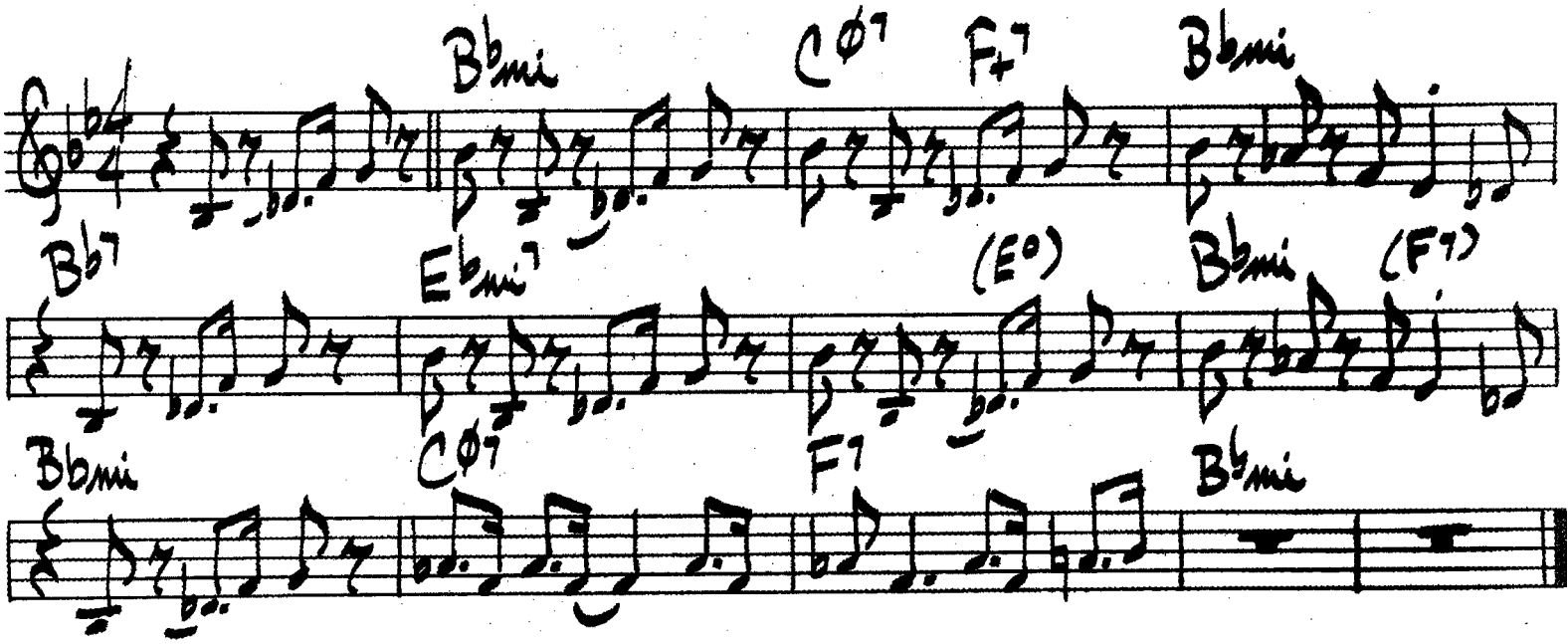

MILES / CANNONBALL - "SOMETHING ELSE" BNote 1545

278.

OPUS DE FUNK

HORACE SILVER

♩ = 200

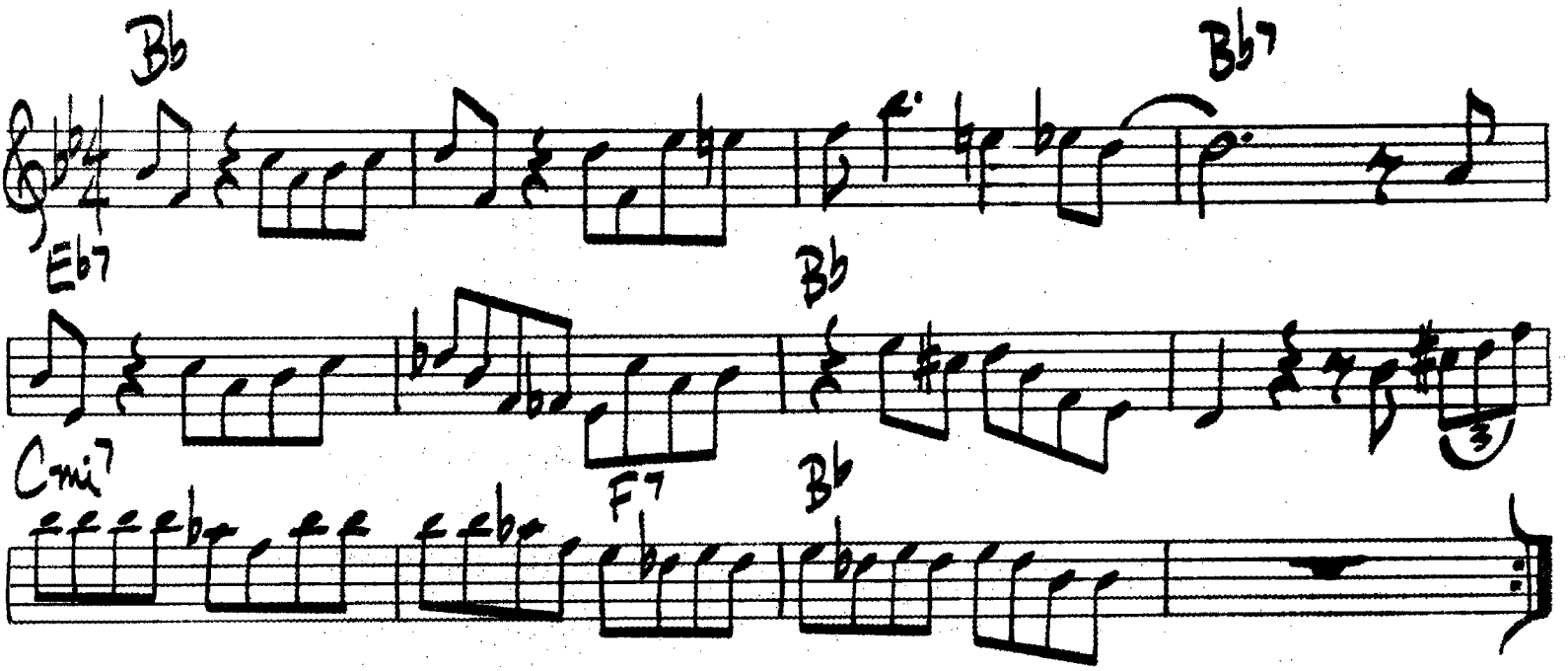

OUR LOVE IS HERE TO STAY

G. GERSHWIN

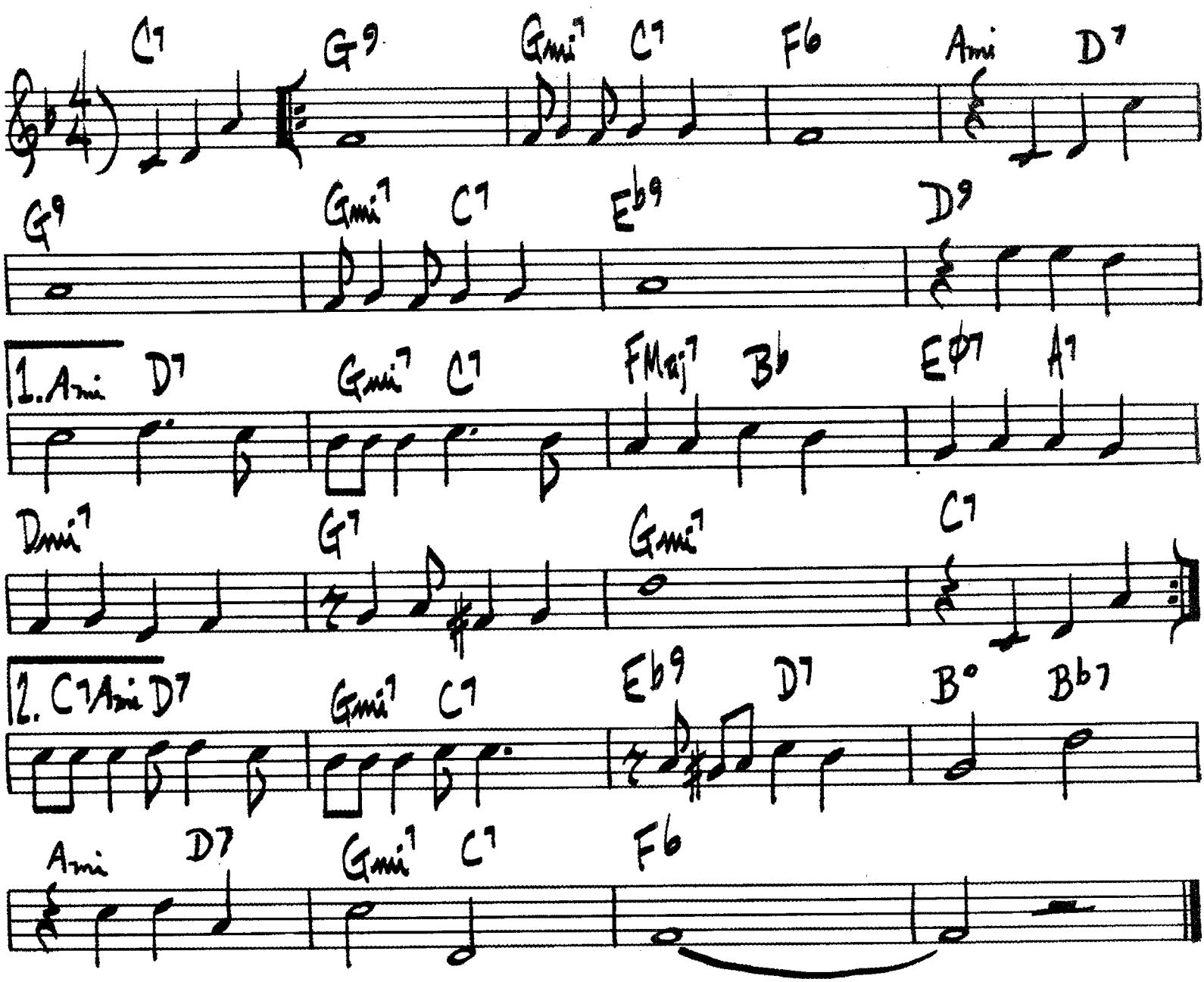

280.

OUT BACK OF THE BARN

G. MULLIGAN

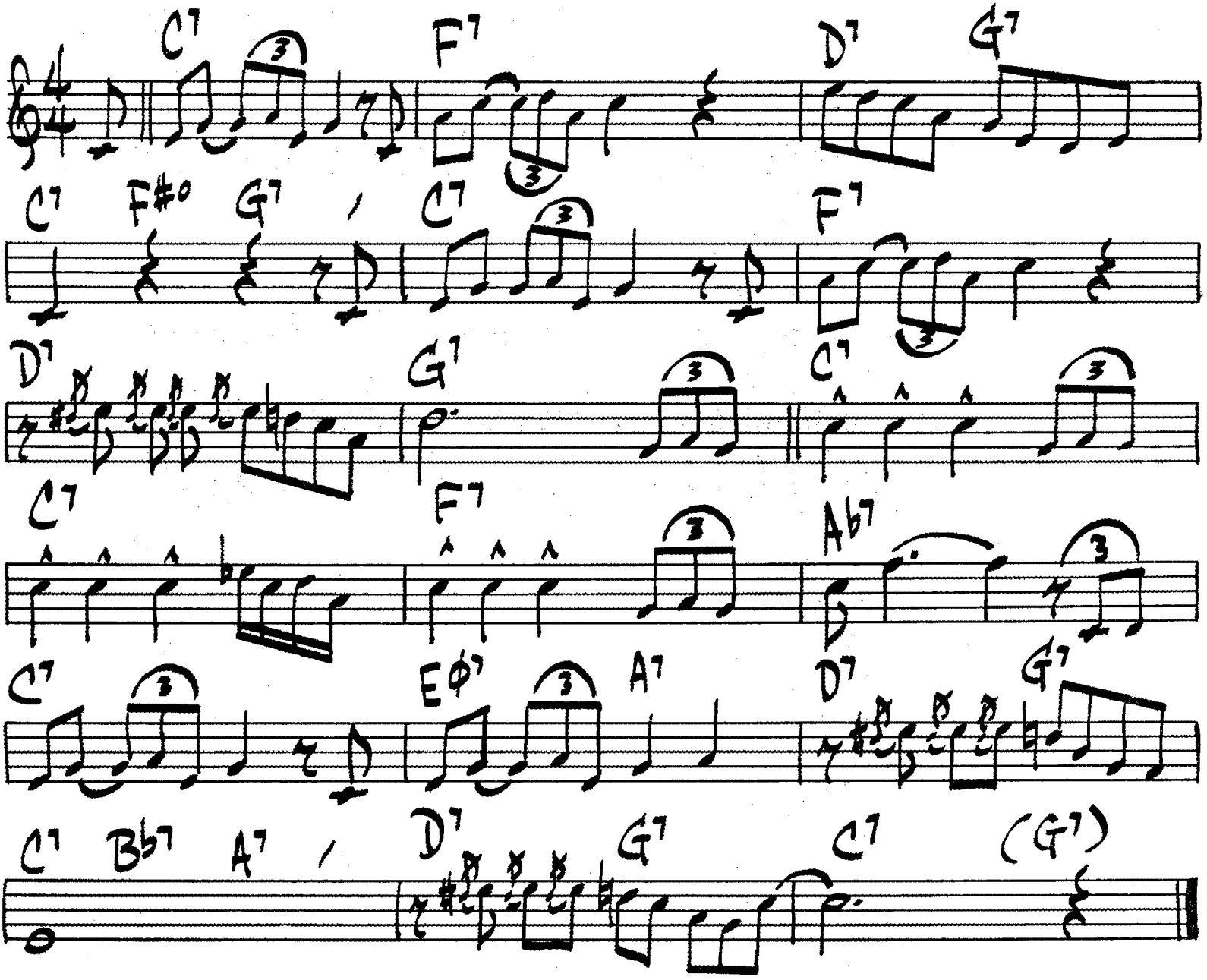

286.

PENNIES FROM HEAVEN

JOHN BURKE
ARTHUR JOHNSTON

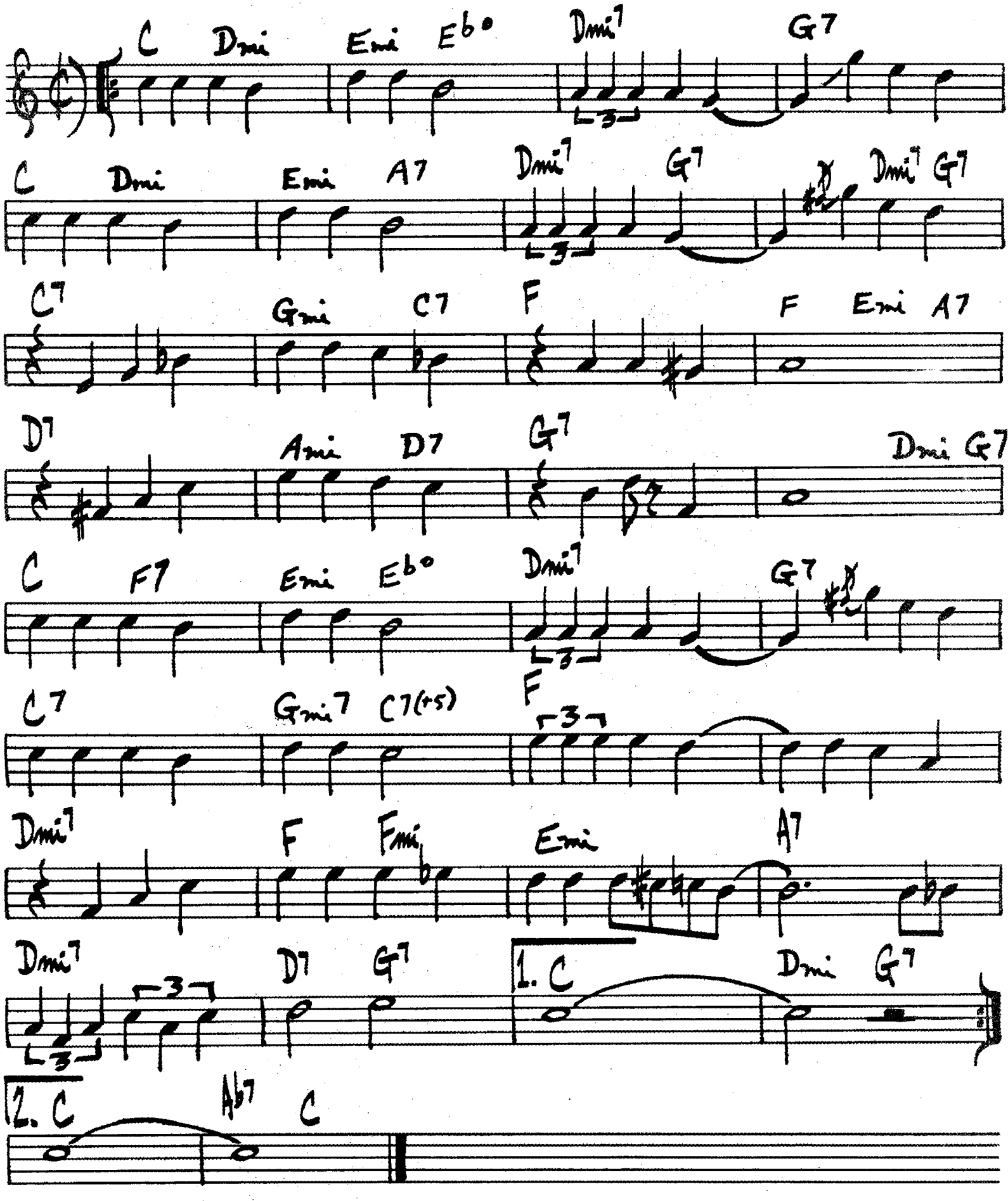

292

PEOPLE WILL SAY WE'RE IN LOVE

ROGERS / HAMMERSTEIN

MED SWING

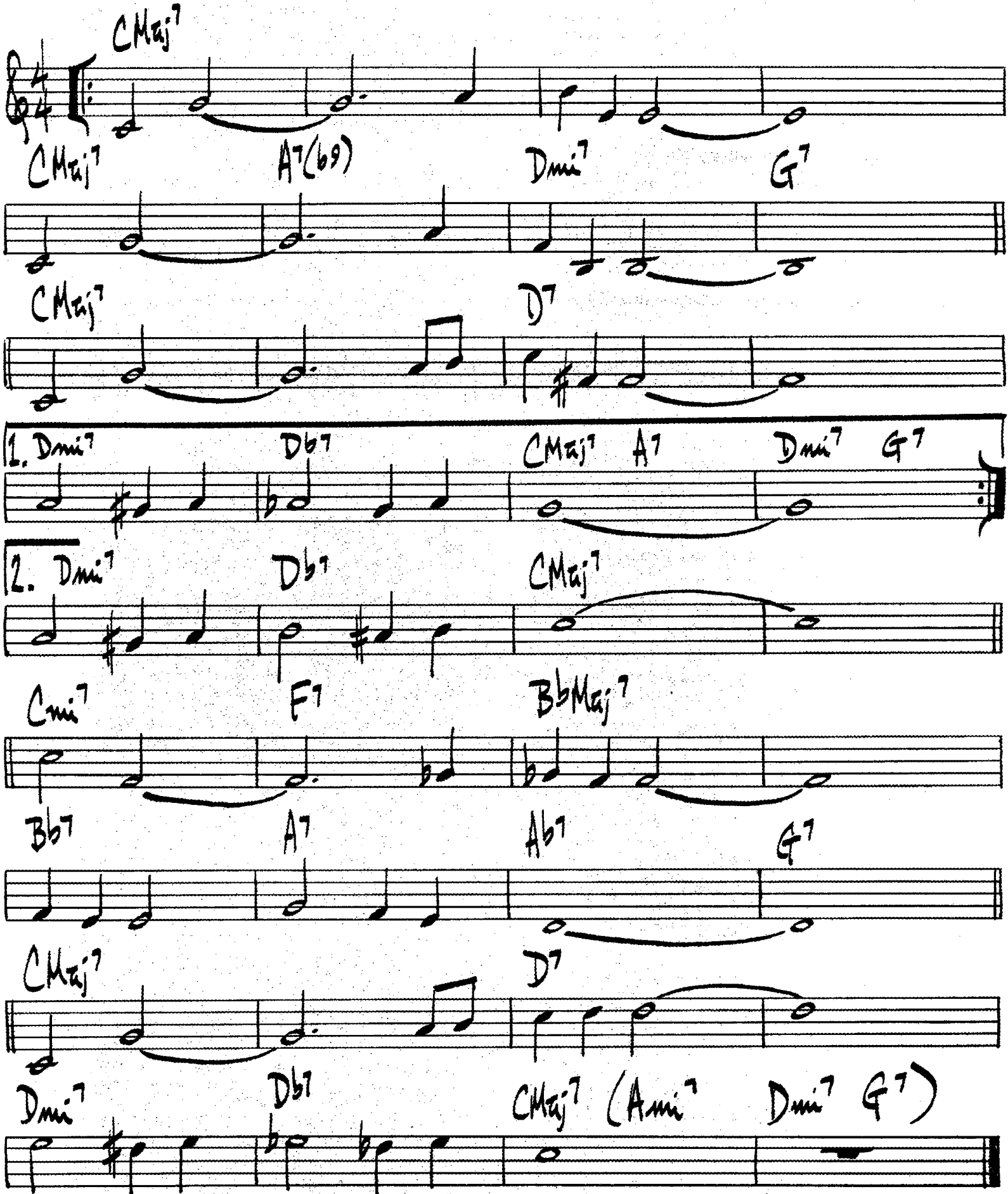

JULIAN ADDERLY — "CANNONBALL & EIGHT GIANTS"

288.

PERDIDO

J. TIZOL

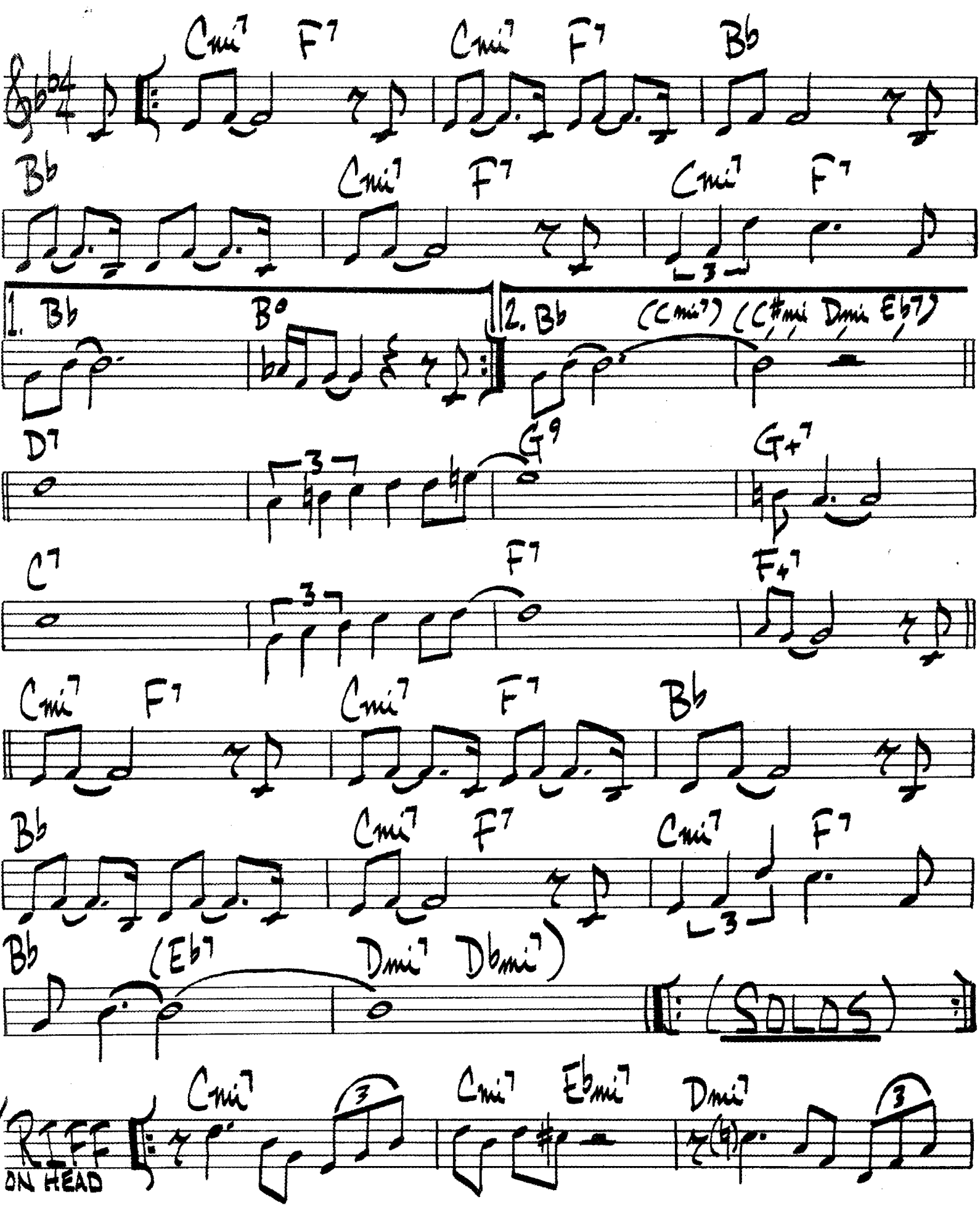

- PERDIDO PG. 2 -

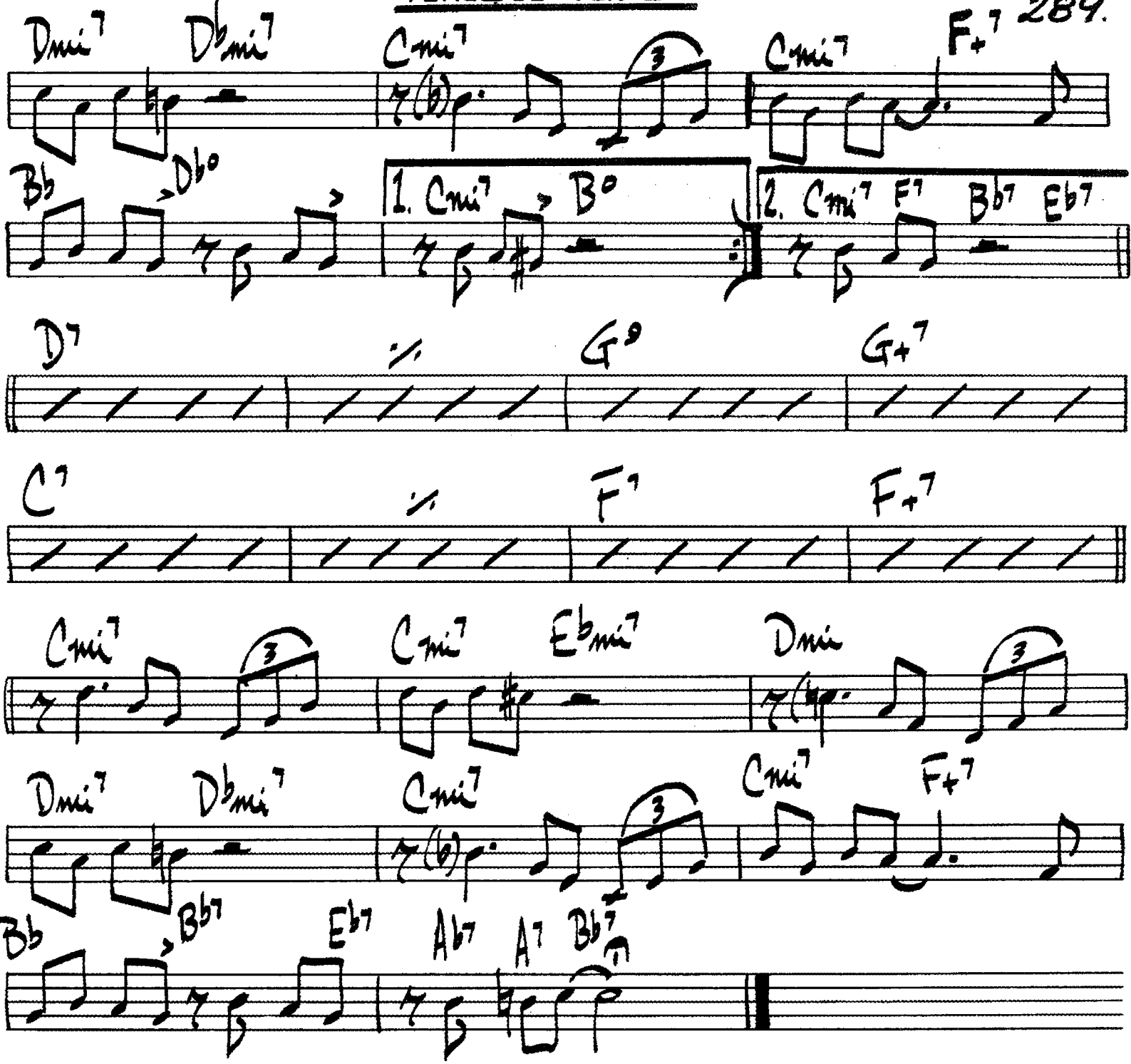
Dmi7 Dbmi7 Cmi7 Cmi7 F+7
Bb Dbo
1. Cmi7 Bo
2. Cmi7 F7 Bb7 Eb7
D7 G9 G+7
C7 F7 F+7
Cmi7 Cmi7 Ebmi7 Dmi
Dmi7 Dbmi7 Cmi7 Cmi7 F+7
Bb Bb7 Eb7 Ab7 A7 Bb7

PETITE FLEURE

SIDNEY BECHET

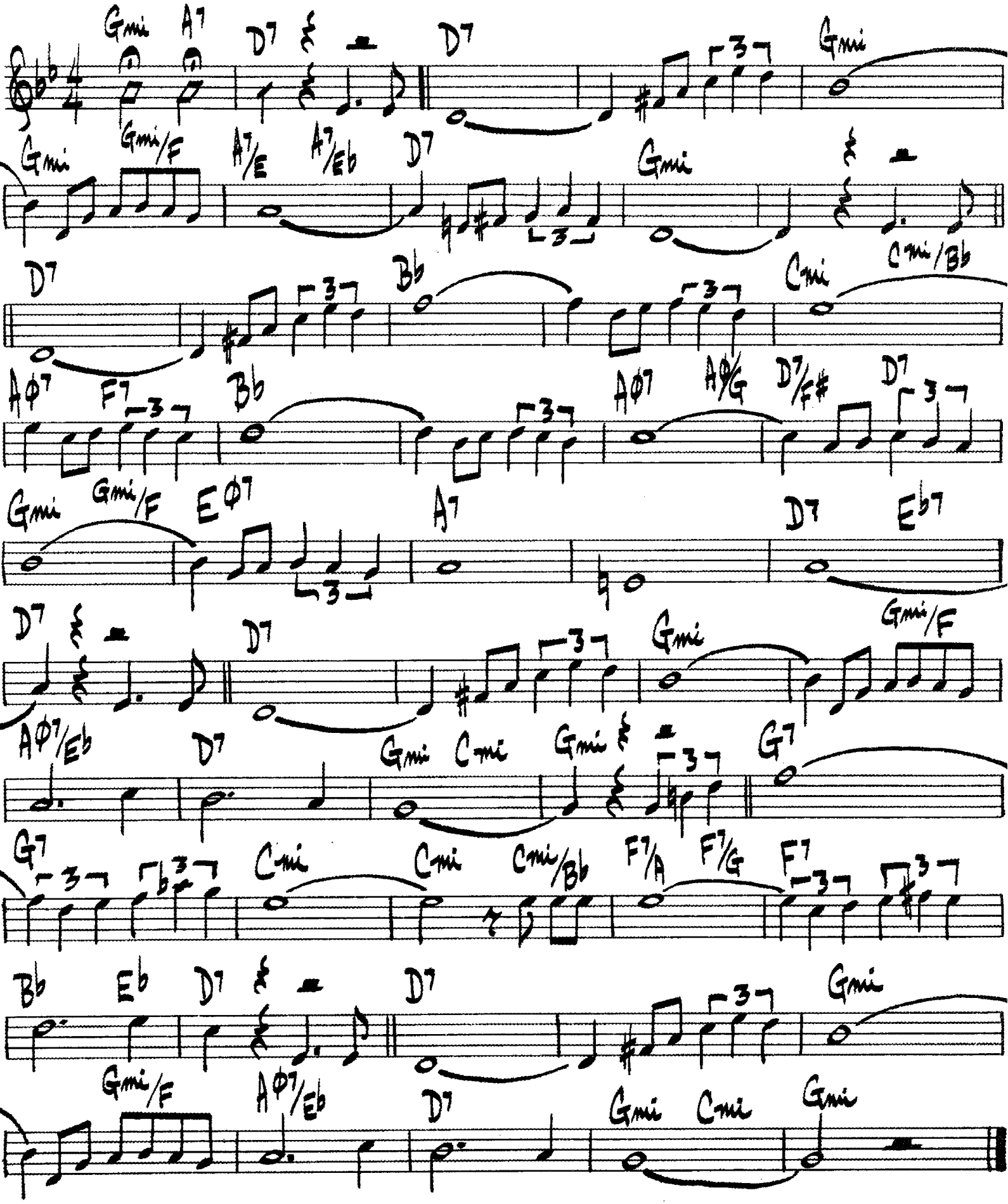

PICK YOURSELF UP

(MED. UP)

JEROME KERN

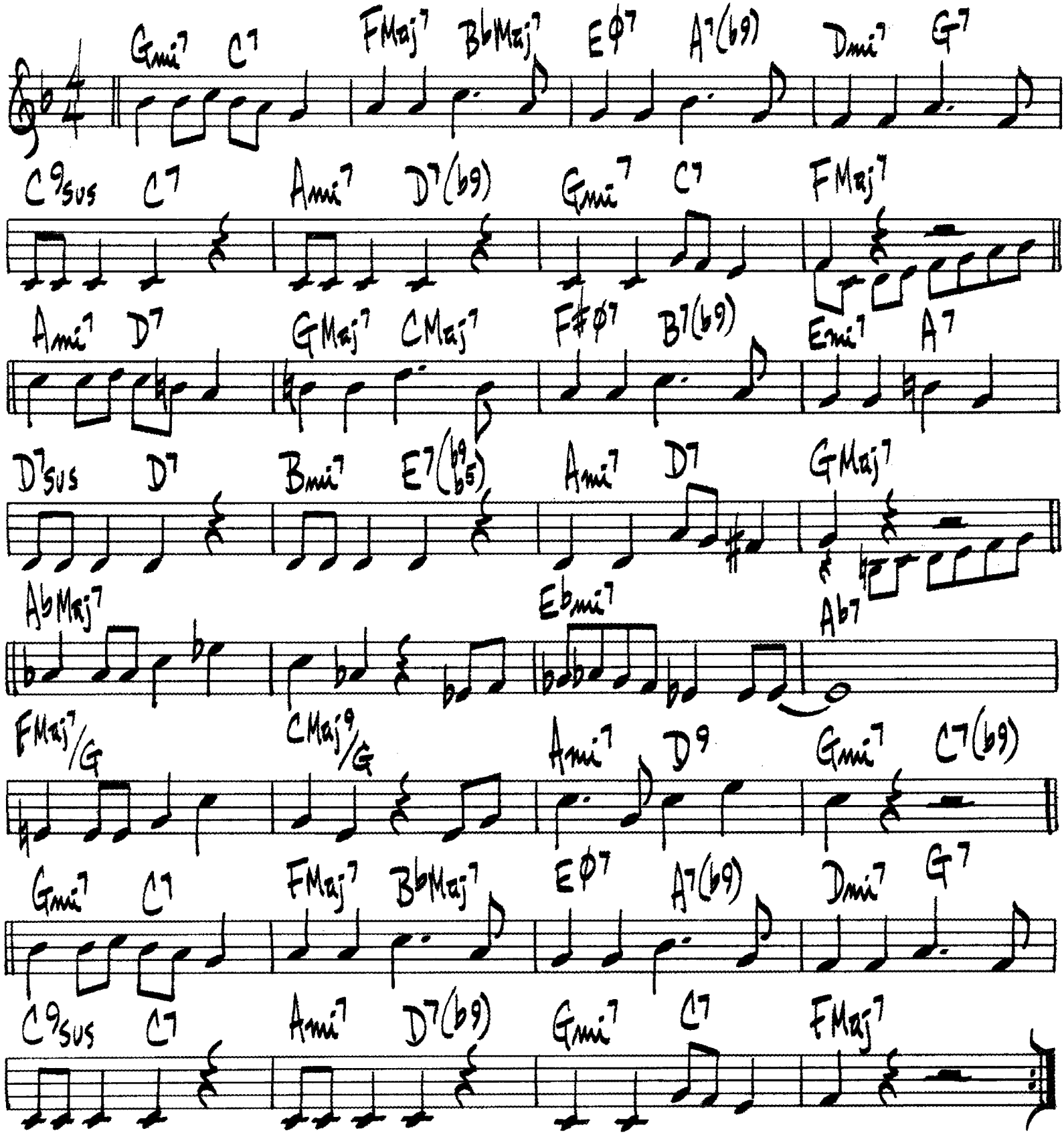

THE PREACHER.

2-BEAT MED-UP

HORACE SILVER.

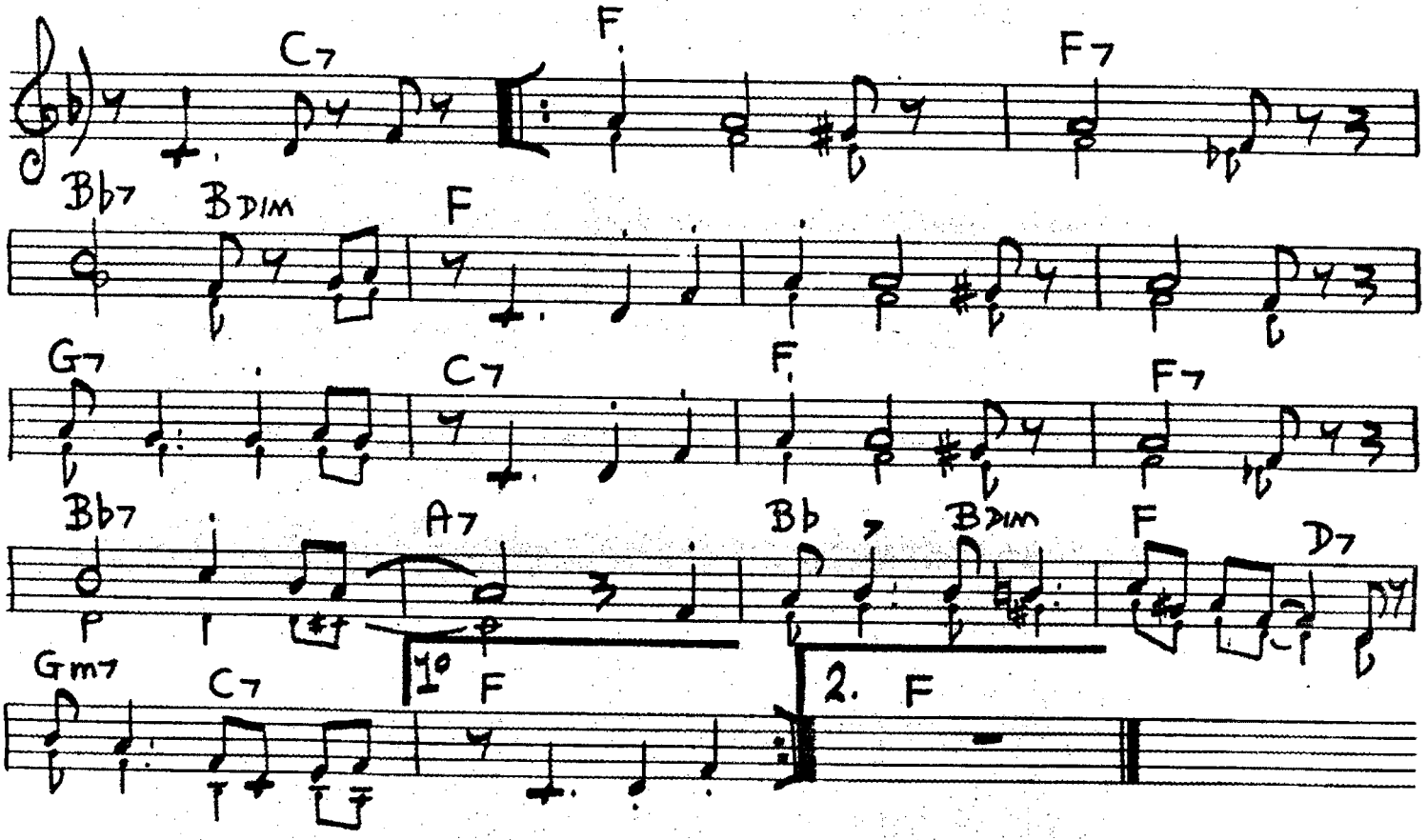

(BLUES)

PURSUANCE

JOHN COLTRANE

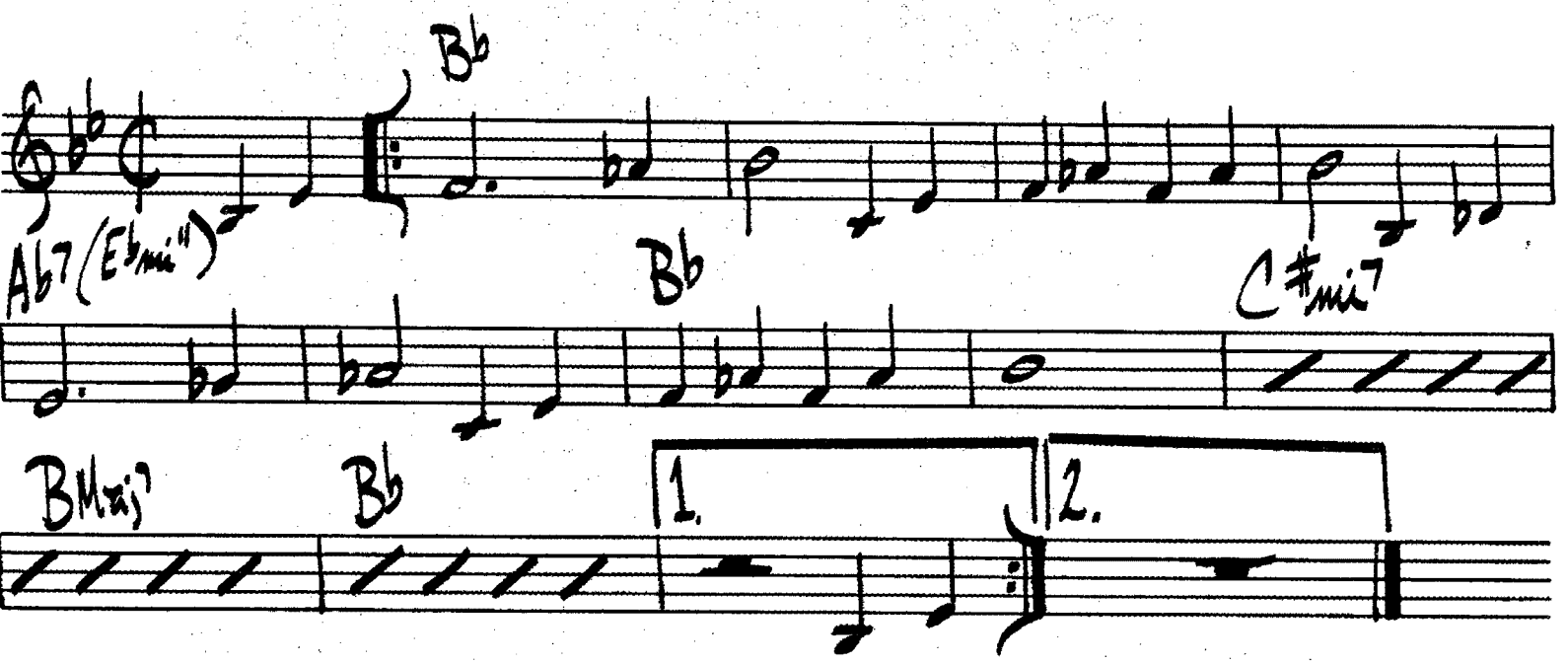

RECADO BOSSA NOVA

DJALMA FERREIRA

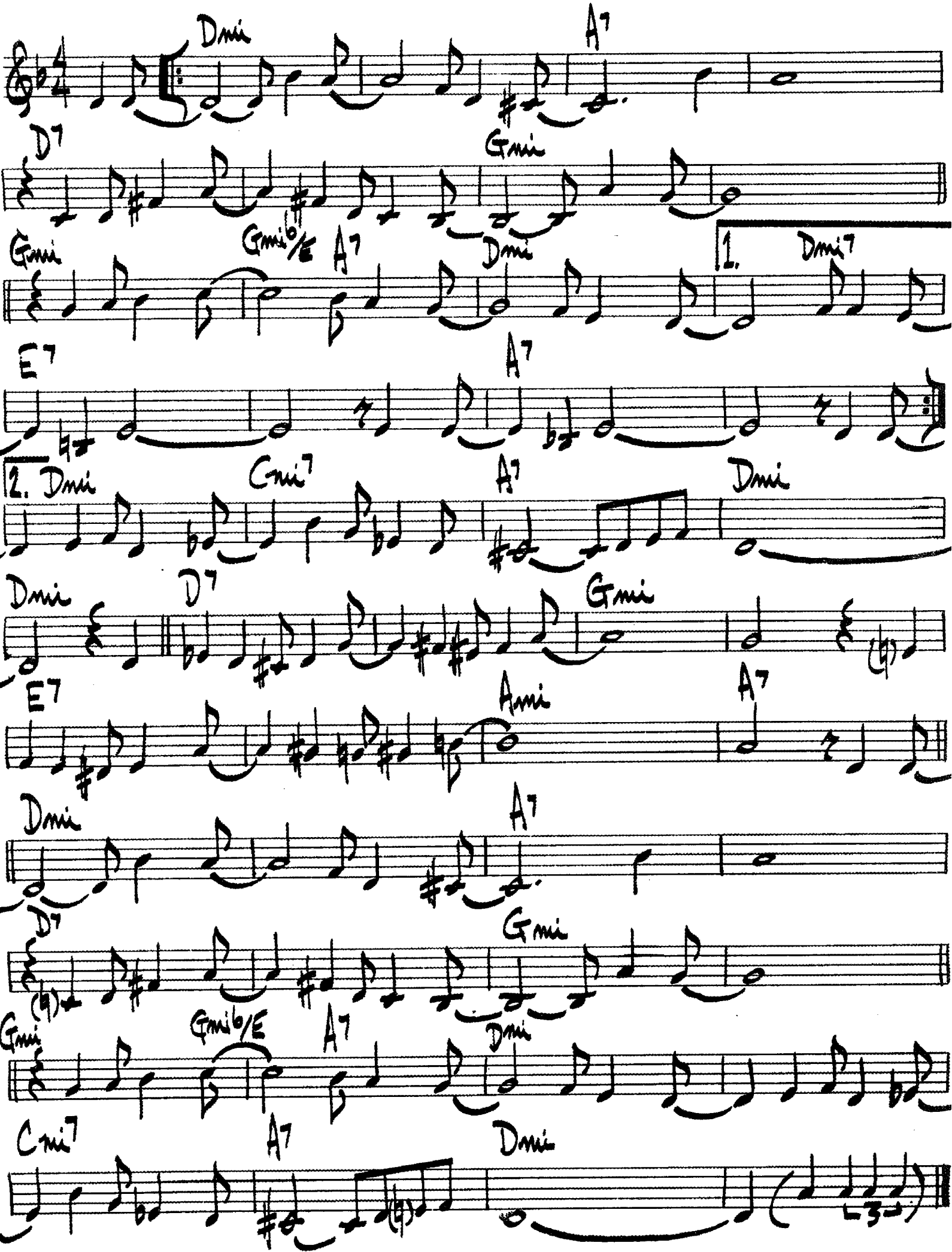

306.

ROBBIN'S NEST

SIR CHARLES THOMPSON

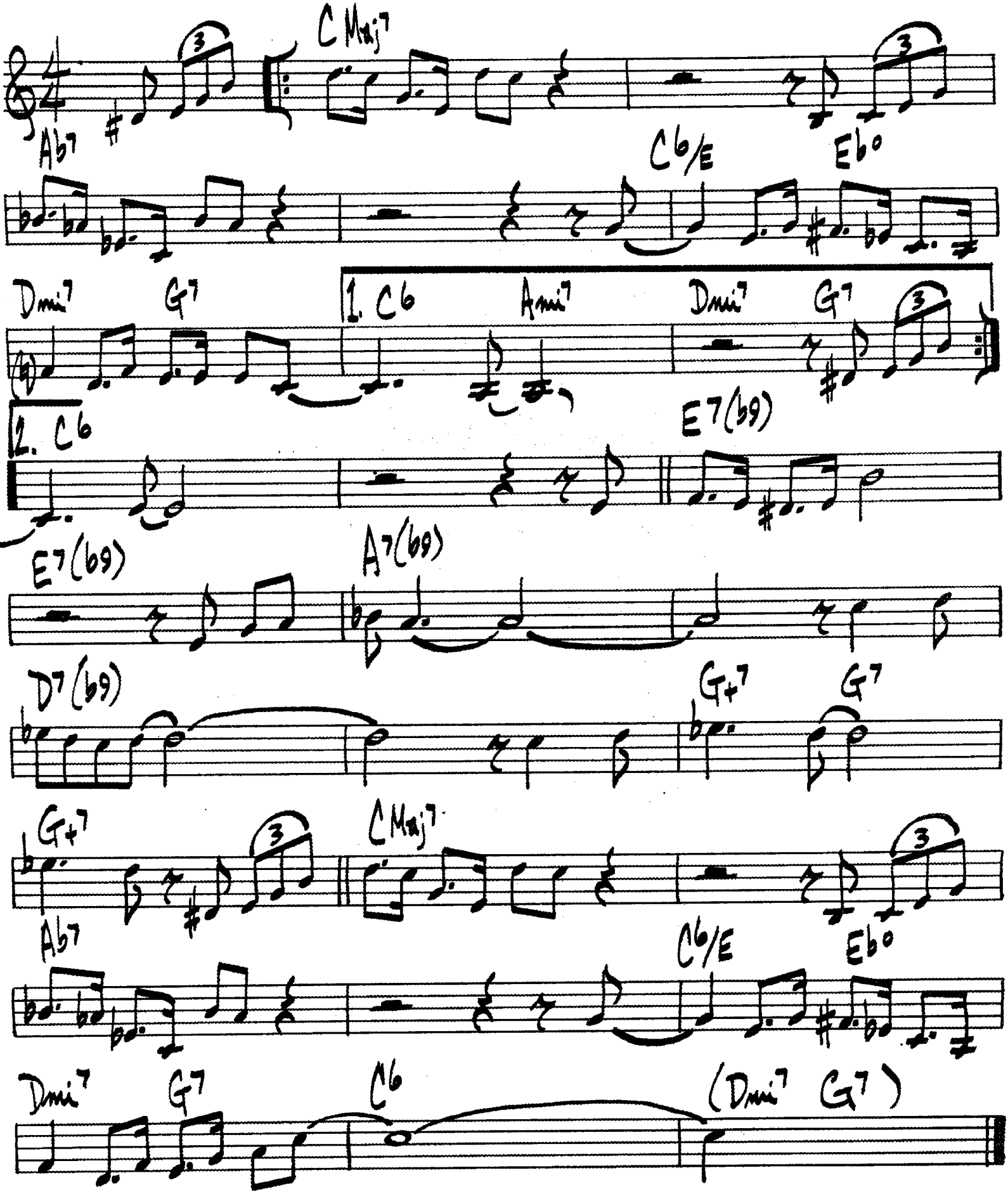

308.

RUBBERNECK

FRANK ROSOLINO

♩= 126

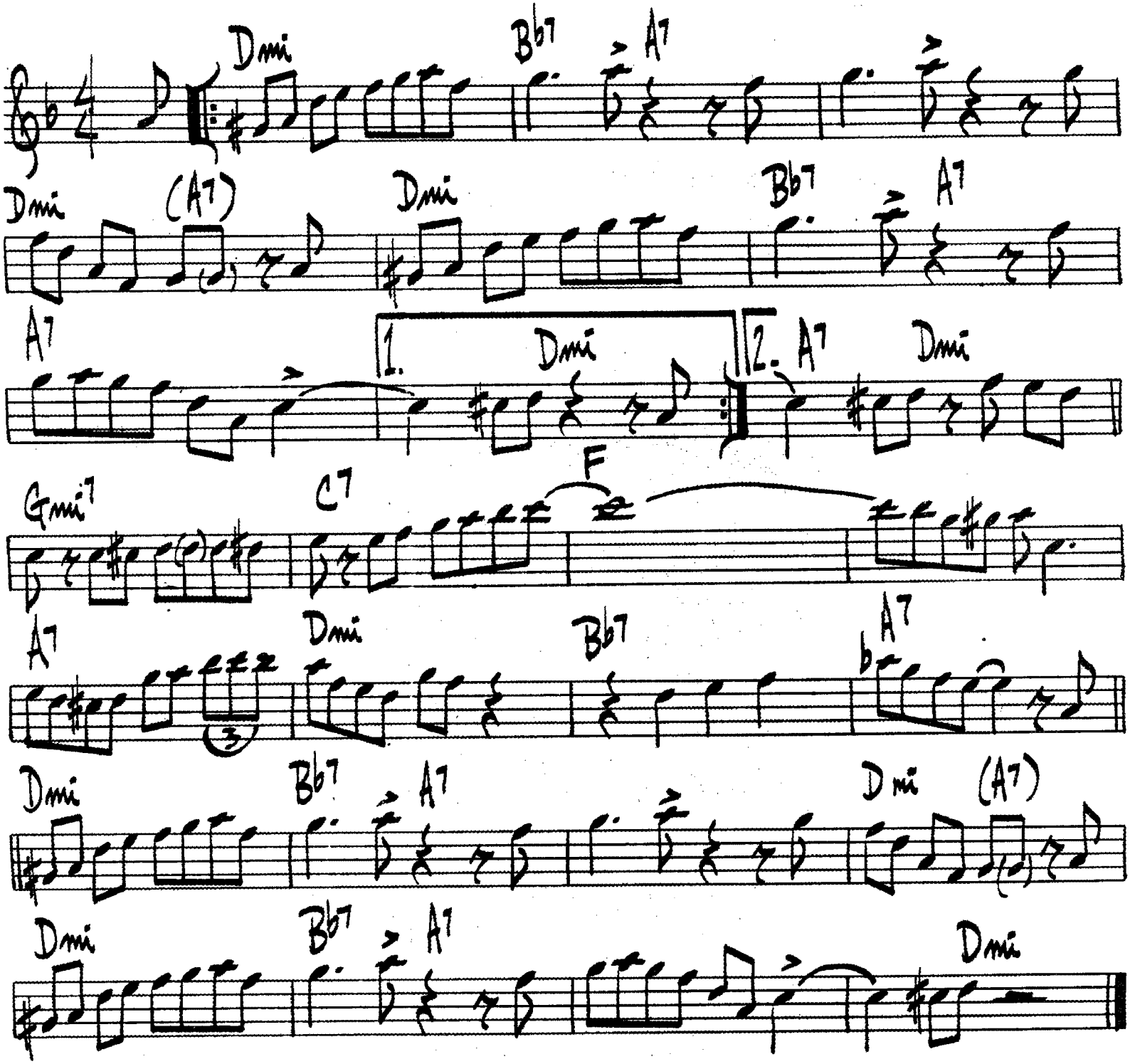

STAN GETZ – ROYAL ROOST # RLP-240

SAINT JAMES INFIRMARY.

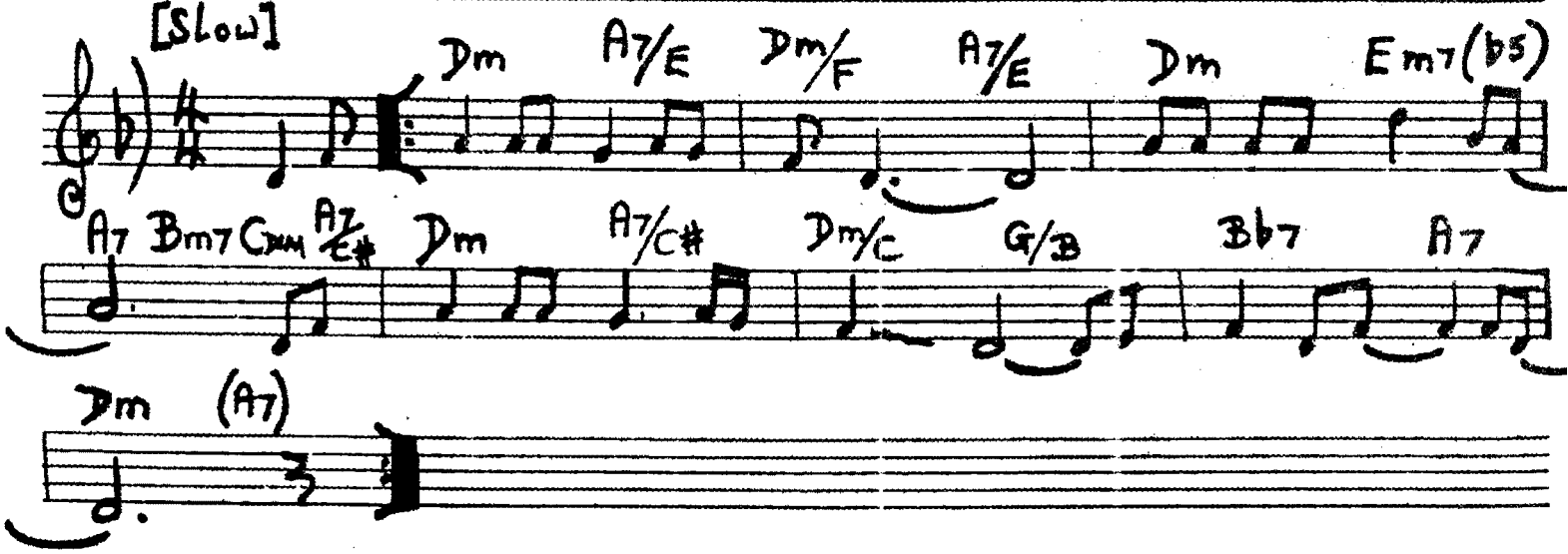

310.

(UP TEMPO)

SALT PEANUTS

GILLESPIE / CLARK

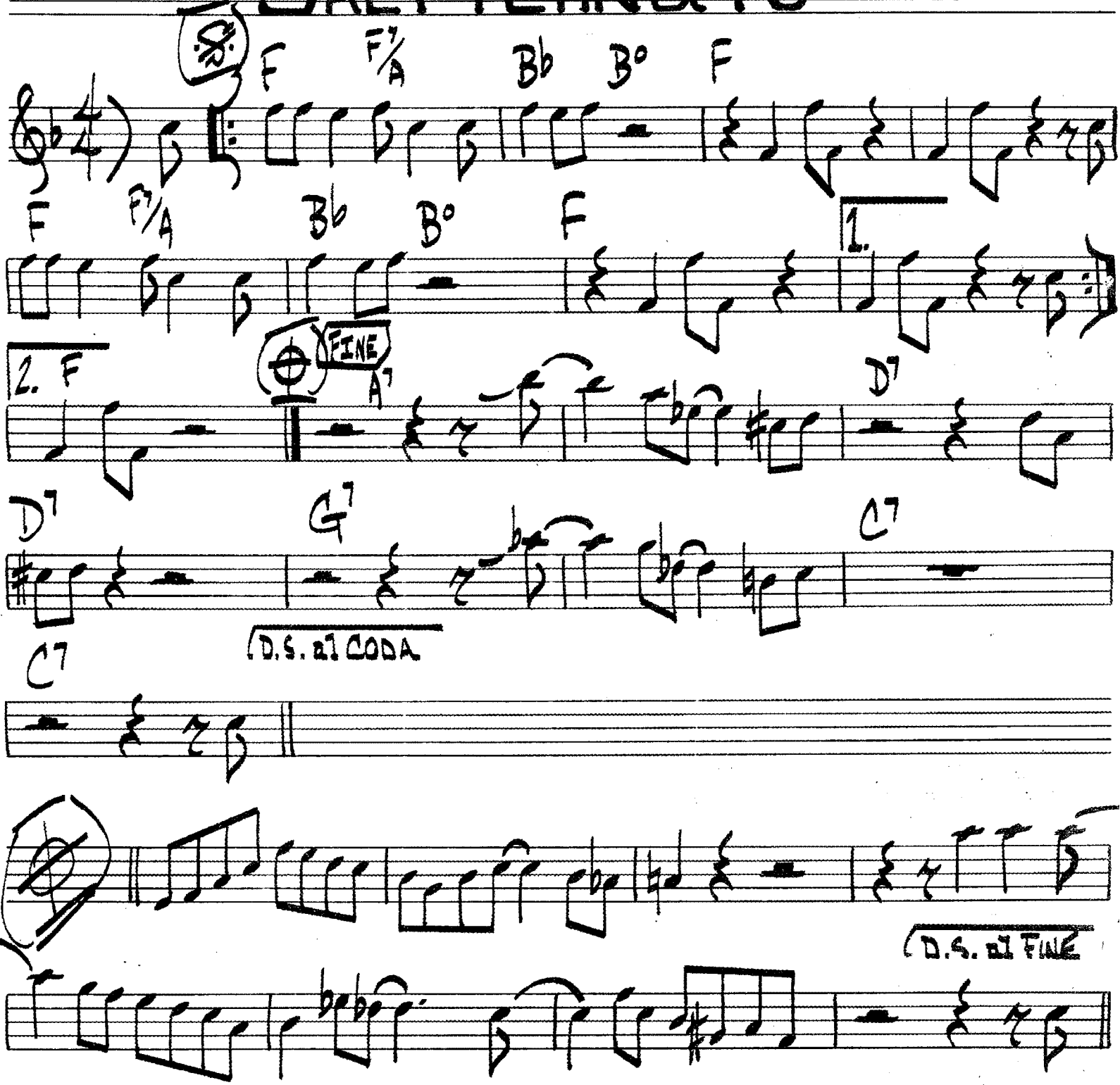

312.

SANDU

(MED. BLUES)

CLIFFORD BROWN

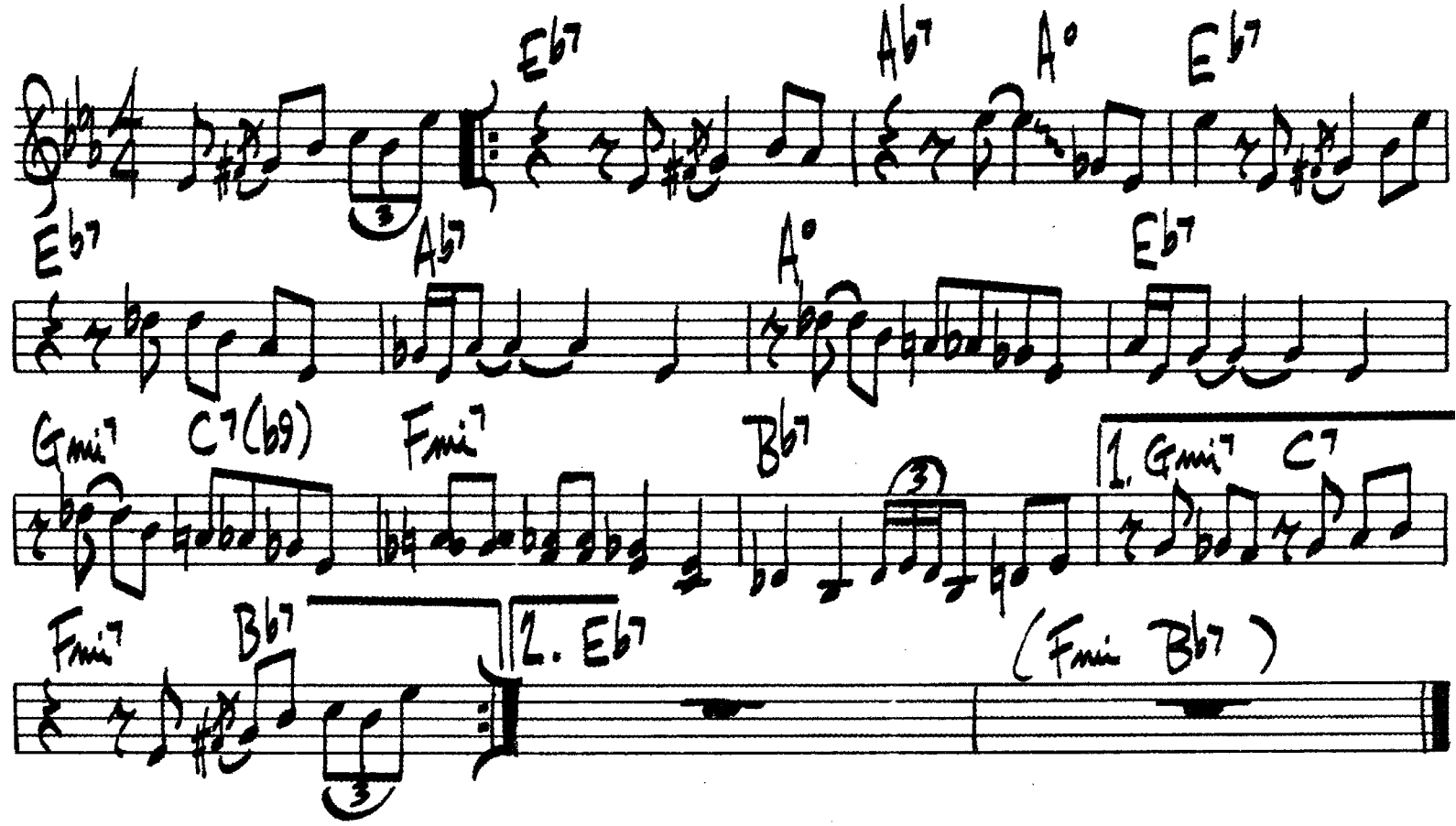

(UP TEMPO)

"728"

JOHNNY COLES

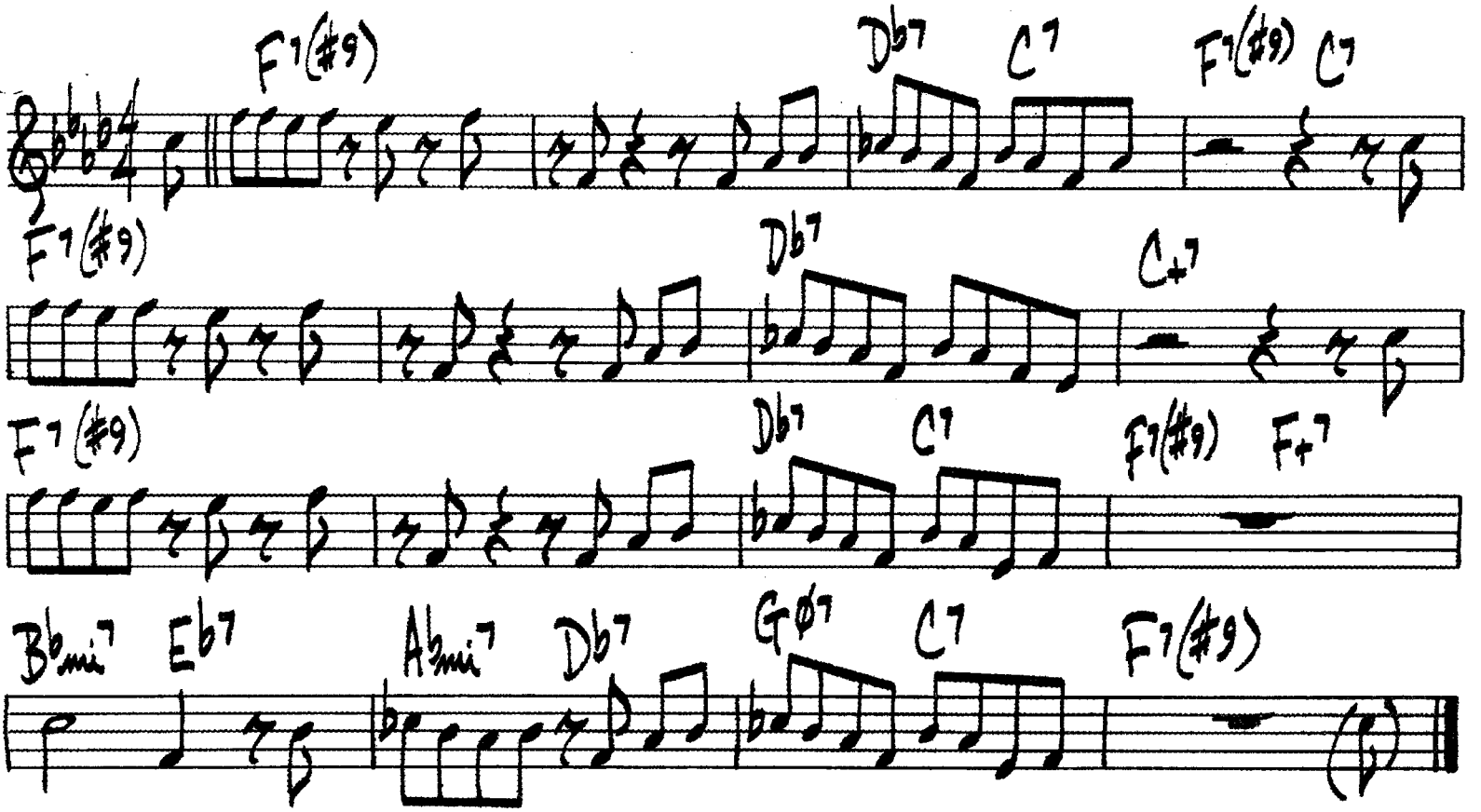

SEPTEMBER IN THE RAIN

3/3.
H. WARREN

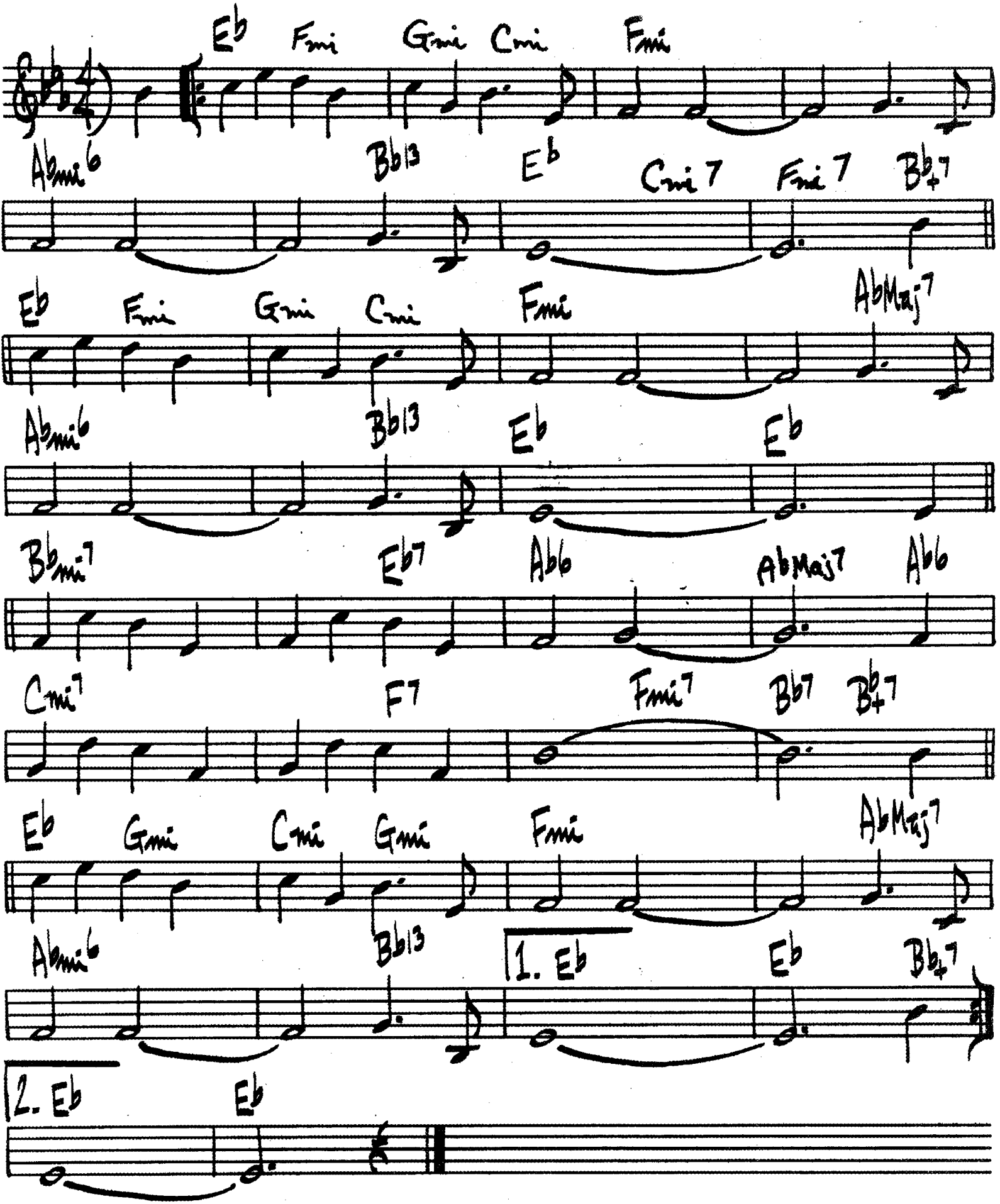

312.

SANDU

(MED. BLUES)

CLIFFORD BROWN

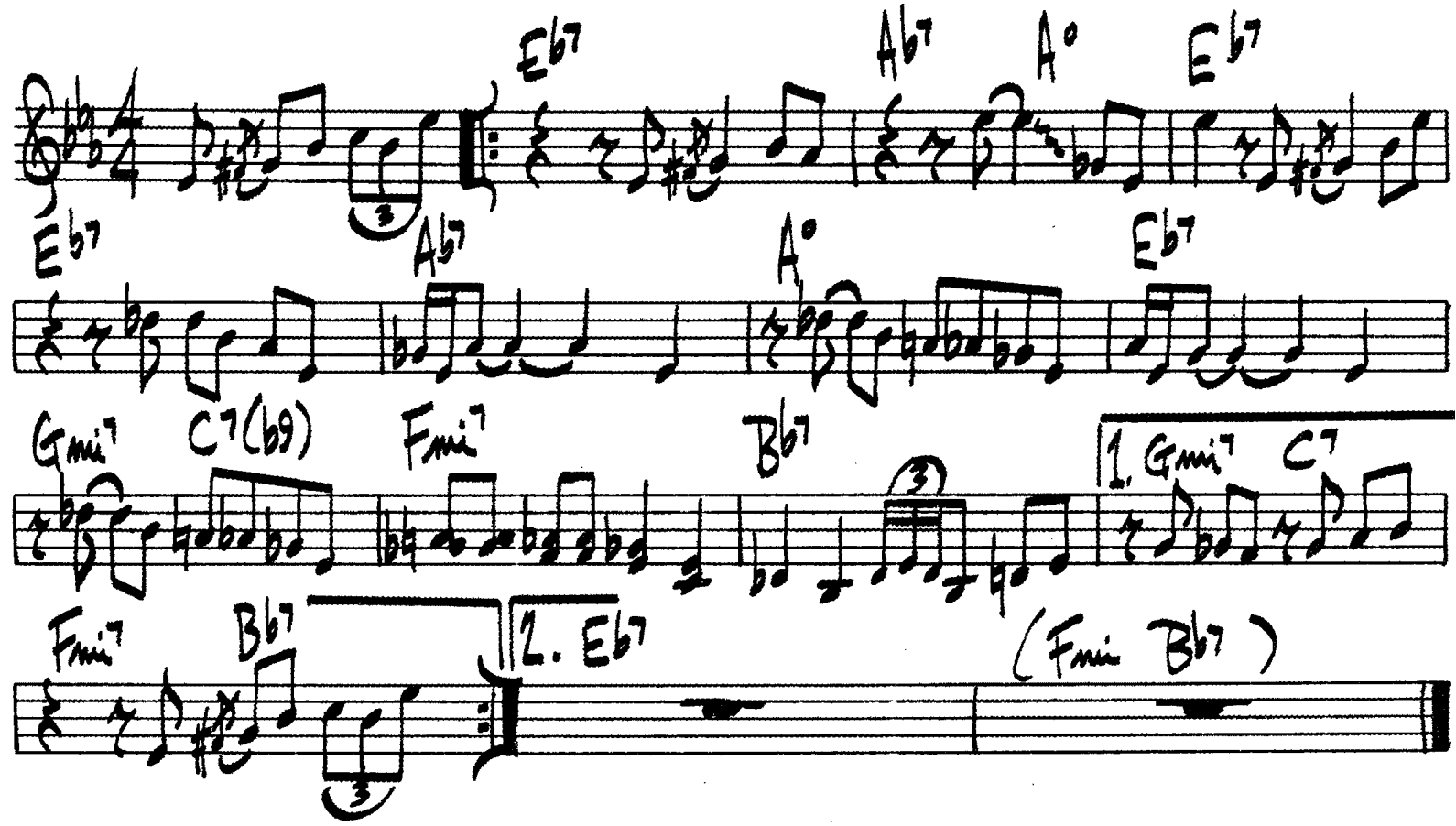

(UP TEMPO)

"728"

JOHNNY COLES

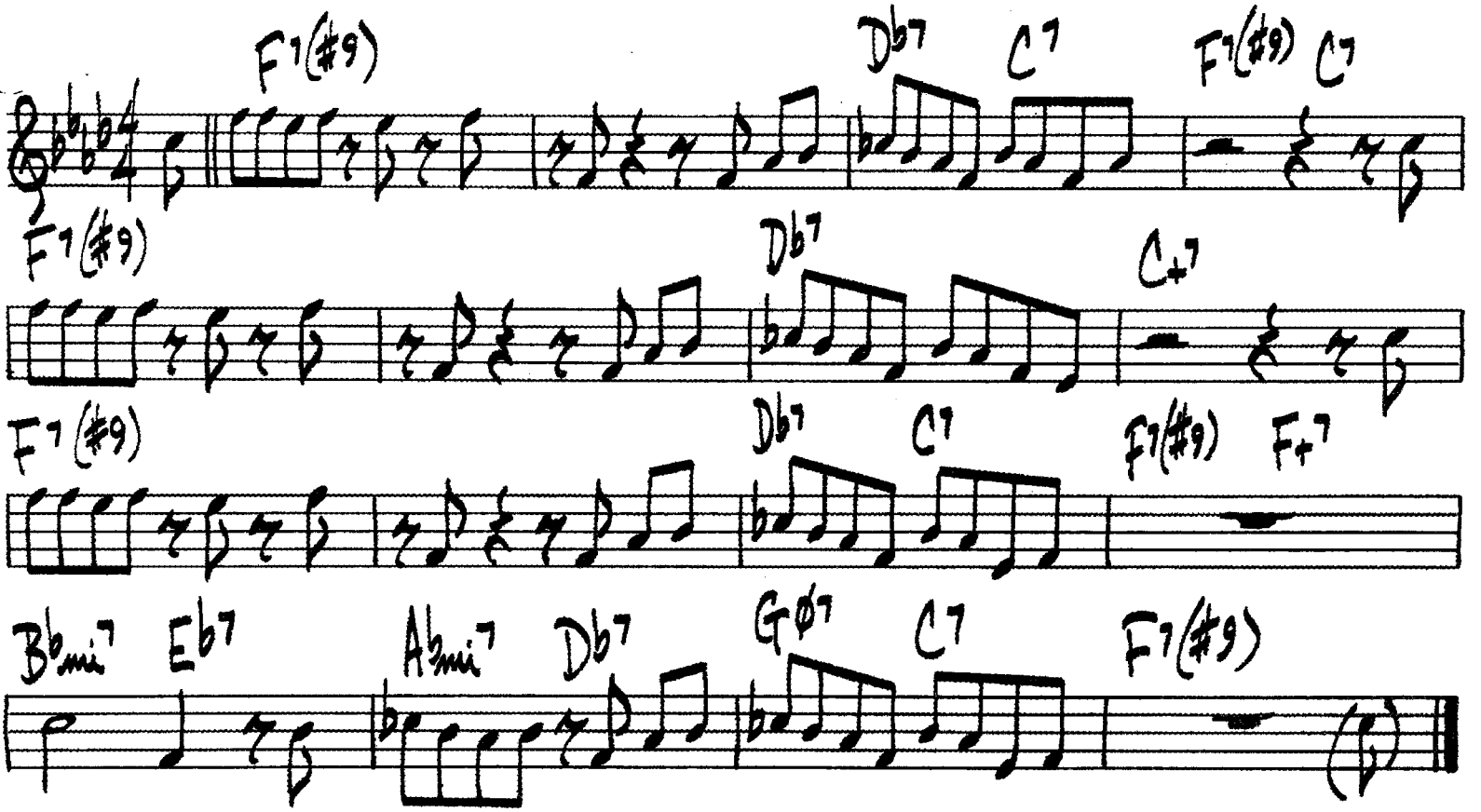

318.

SHINY STOCKINGS

F. FOSTER

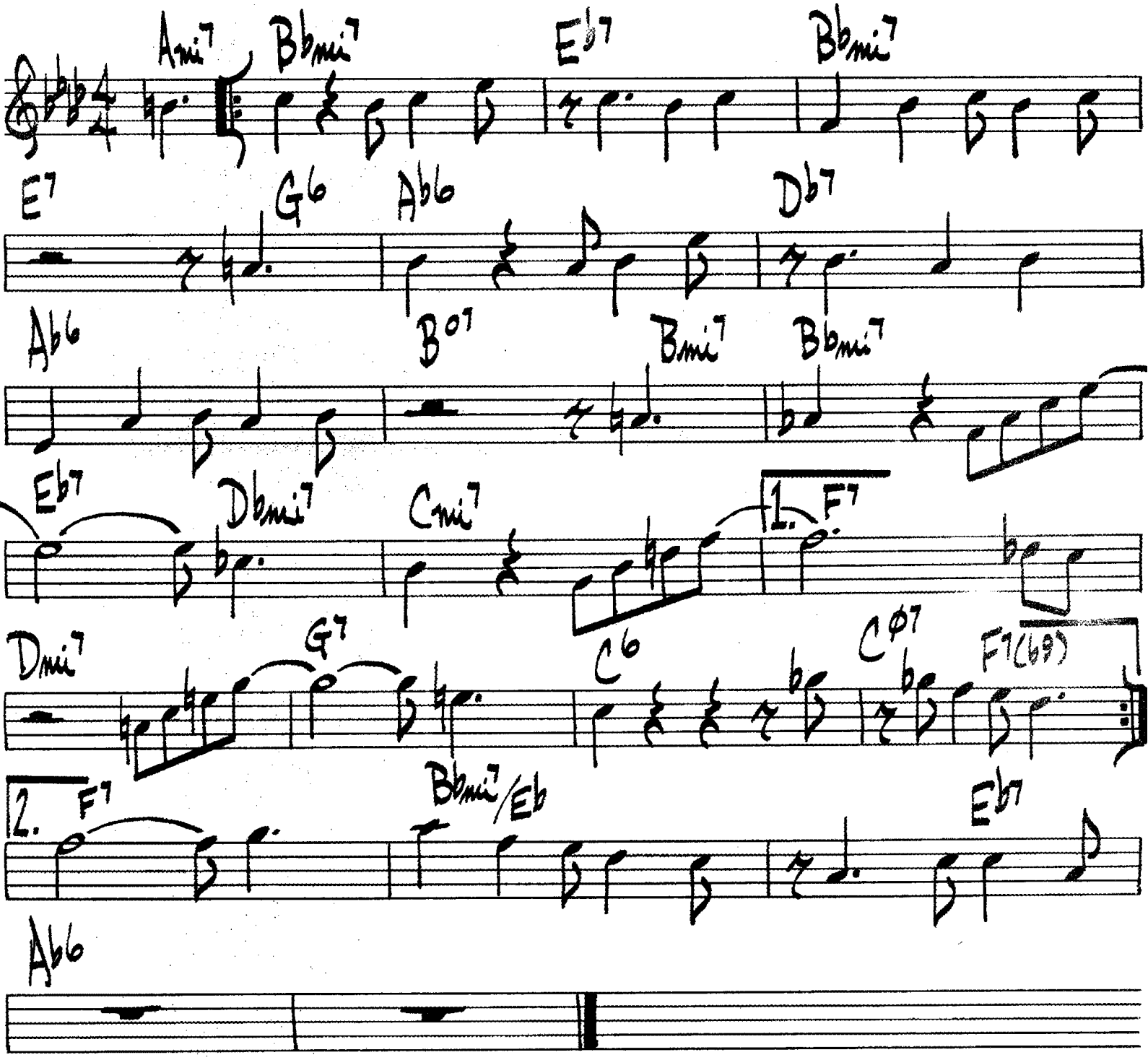

356.

SHORT RIFF

ED KAISER

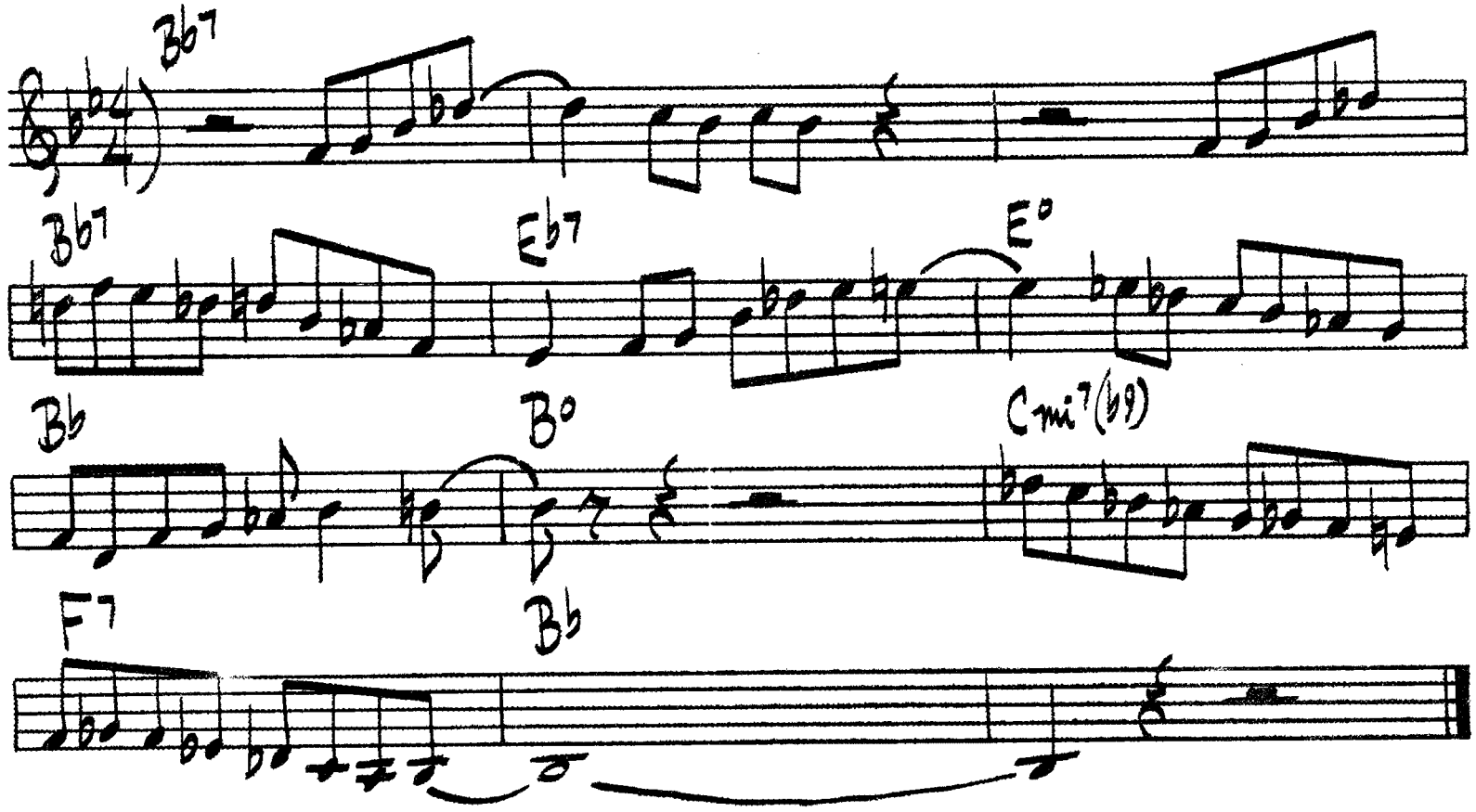

SIPPIN' AT BELL'S

CHARLIE PARKER

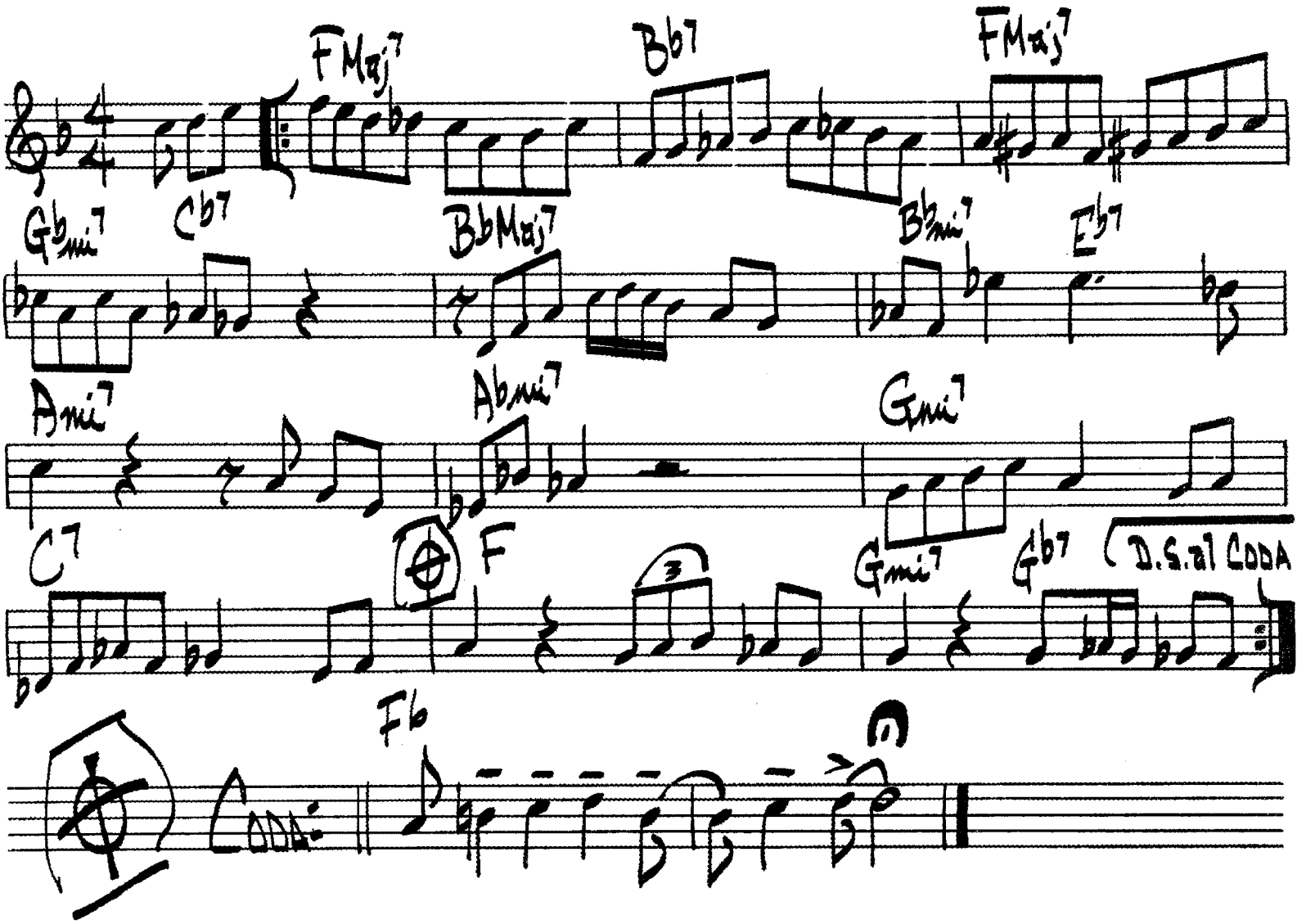

324.

SISTER SADIE

HORACE SILVER

♩= 176

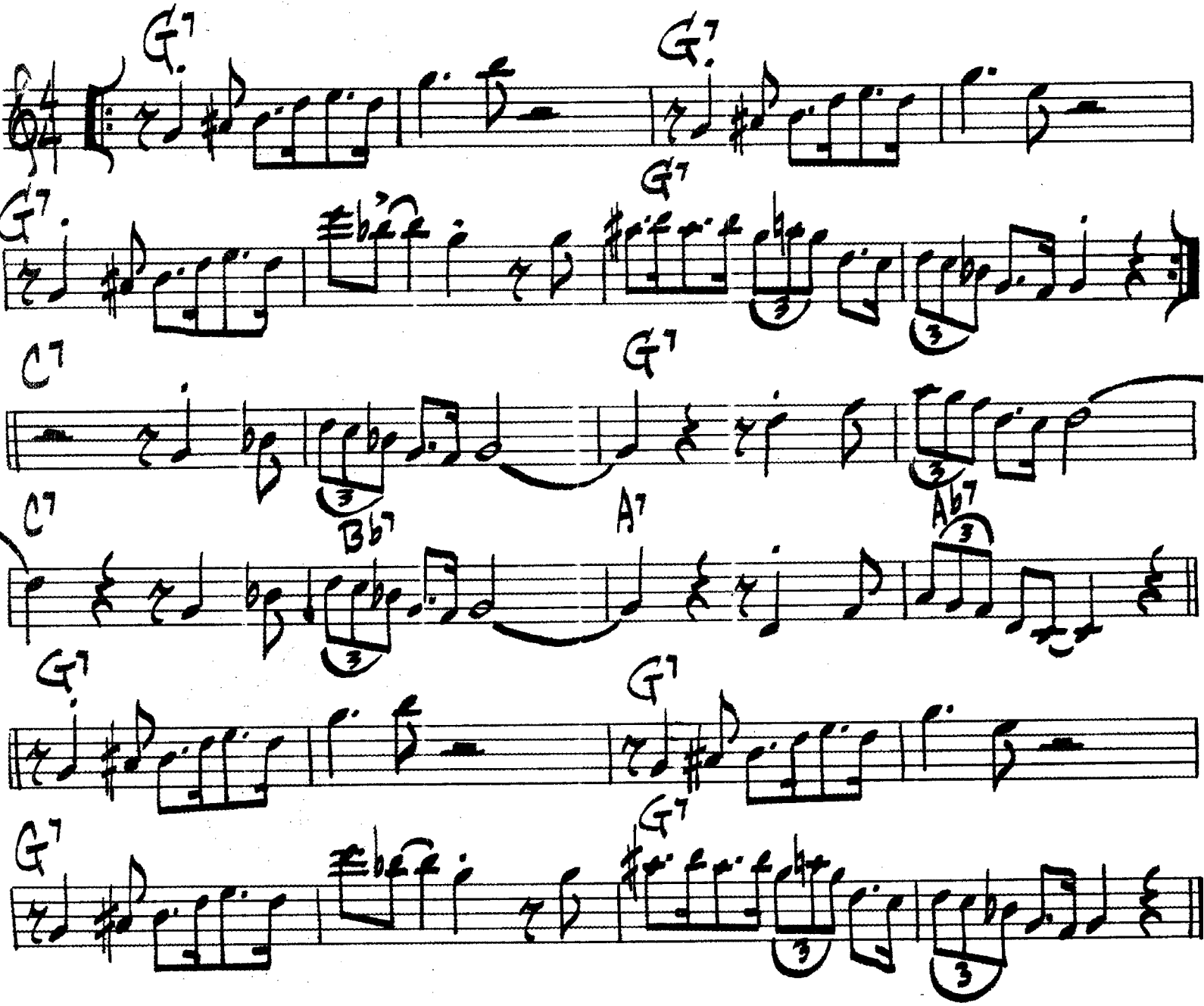

SMOKE GETS IN YOUR EYES

KERN/HARBACH

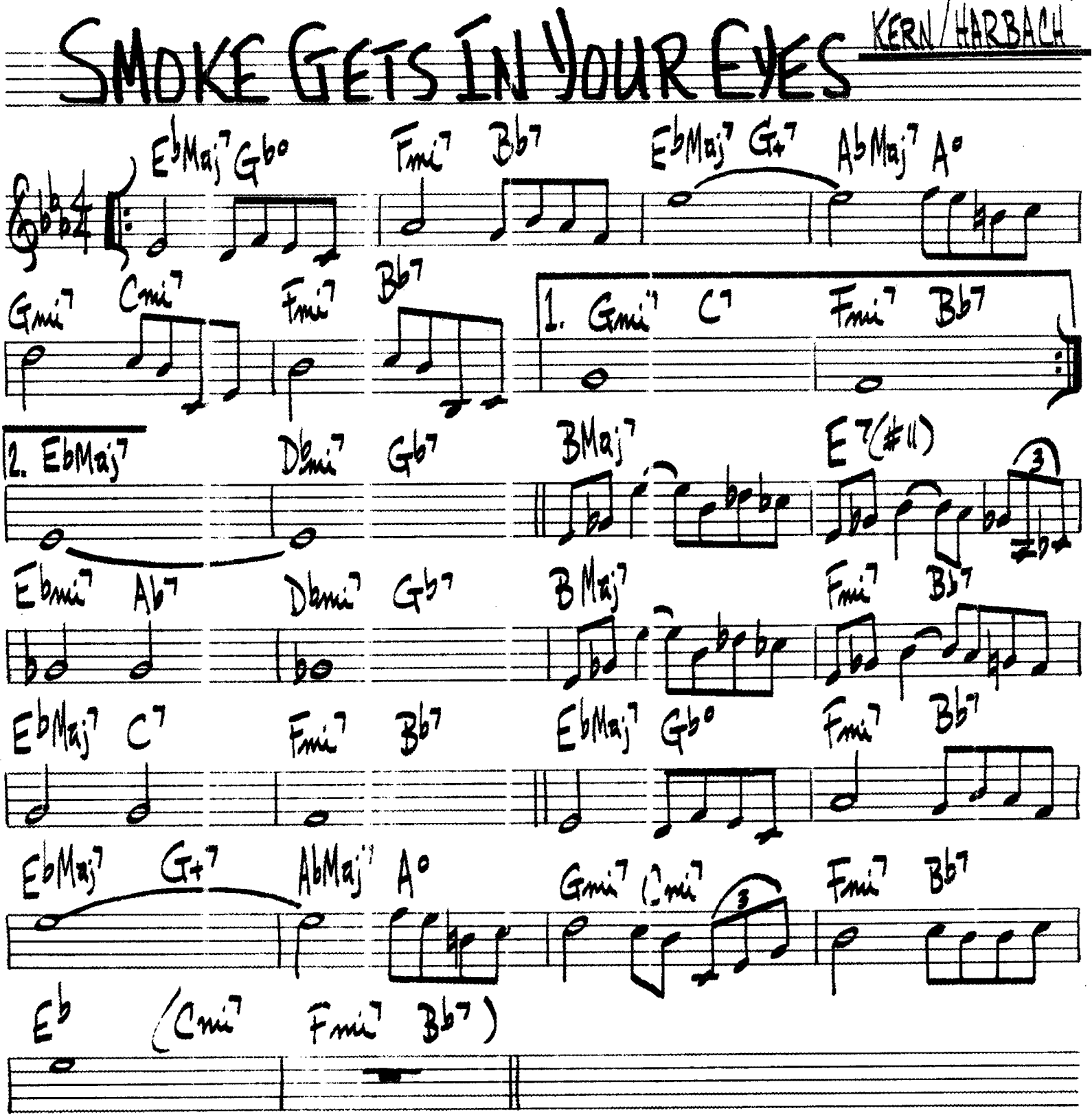

Smoke gets in your Eyes

Kern/Harbach

♩ = 80

E♭Δ7 g♭dim | fm7 B♭7 | E♭Δ7 G+7 | A♭Δ7 adim |

They asked me how I knew my true love was true I of course re-
they said some-day you'll find all who love are blind when your heart´s on

5 gm7 cm7 | fm7 B♭7 | 1. gm7 C7 | fm7 B♭7 | 2. E♭Δ7 | c#m7 F#7 |

plied some-thing here in - side can - not be de - nied.
fire you must real - lize smoke gets in your eyes.

11 BΔ7 | E7(11) | 3 | d#m7 G#7 | c#m7 F#7 |

so I chaffed them and I gail-y laughed to think they could doubt my love

15 BΔ7 | fm7 B♭7 | E♭Δ7 C7 | fm7 B♭7 |

yet to - day my love has flown a - way I am with - out my love

19 E♭Δ7 g♭dim | fm7 B♭7 | E♭Δ7 G+7 | A♭Δ7 adim |

now laugh-ing friends de - ride tears I can-not hide so I smile and

23 gm7 cm7 | 3 | fm7 B♭7 | E♭ (cm7 fm7 B♭7)

say when a love-ly flame dies smoke gets in your eyes

330.

SOFTLY AS A MORNING SUNRISE

HAMMERSTEIN — ROMBERG

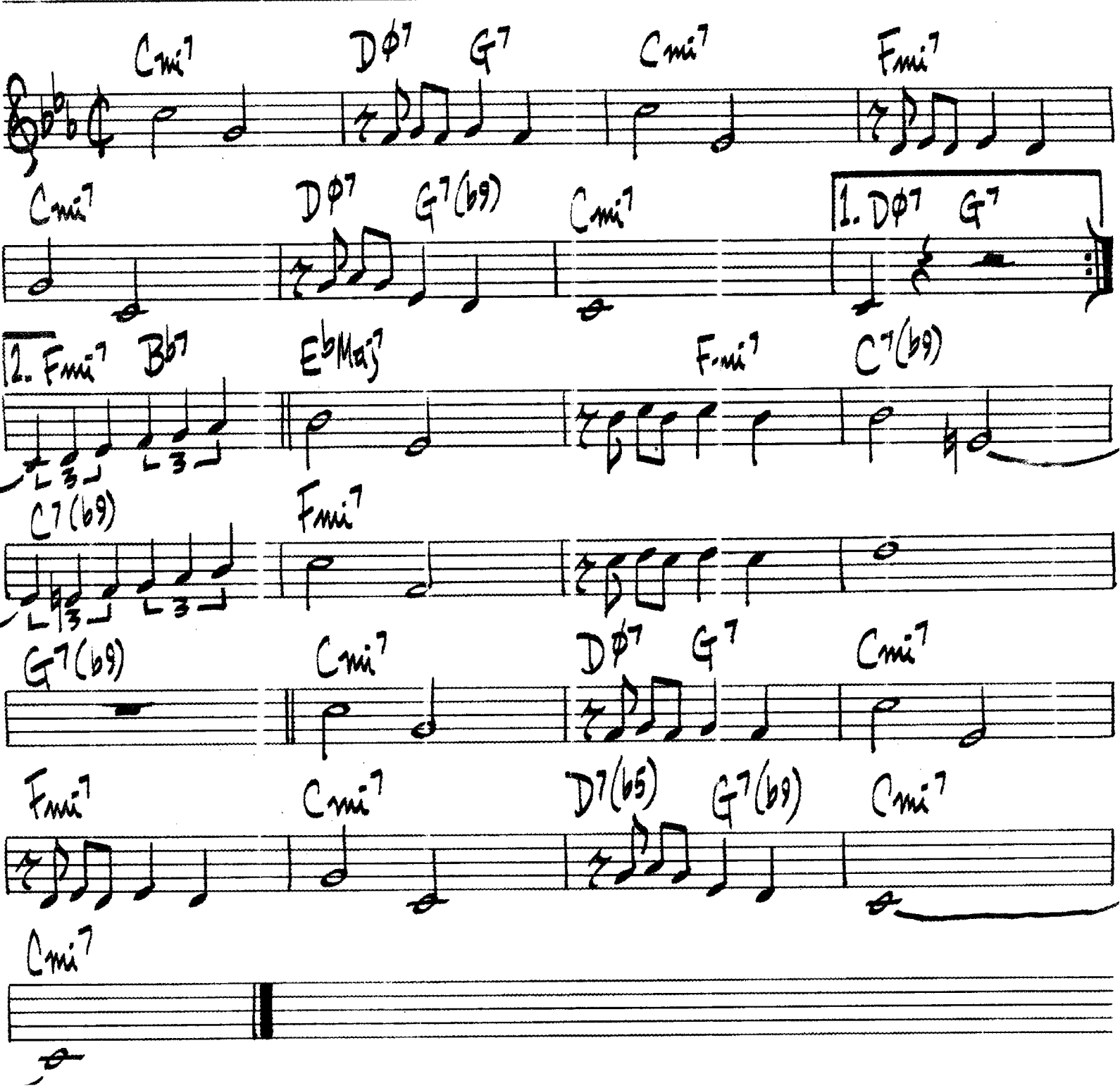

(BALLAD)

SOMEONE TO WATCH OVER ME

G. & I. GERSHWIN

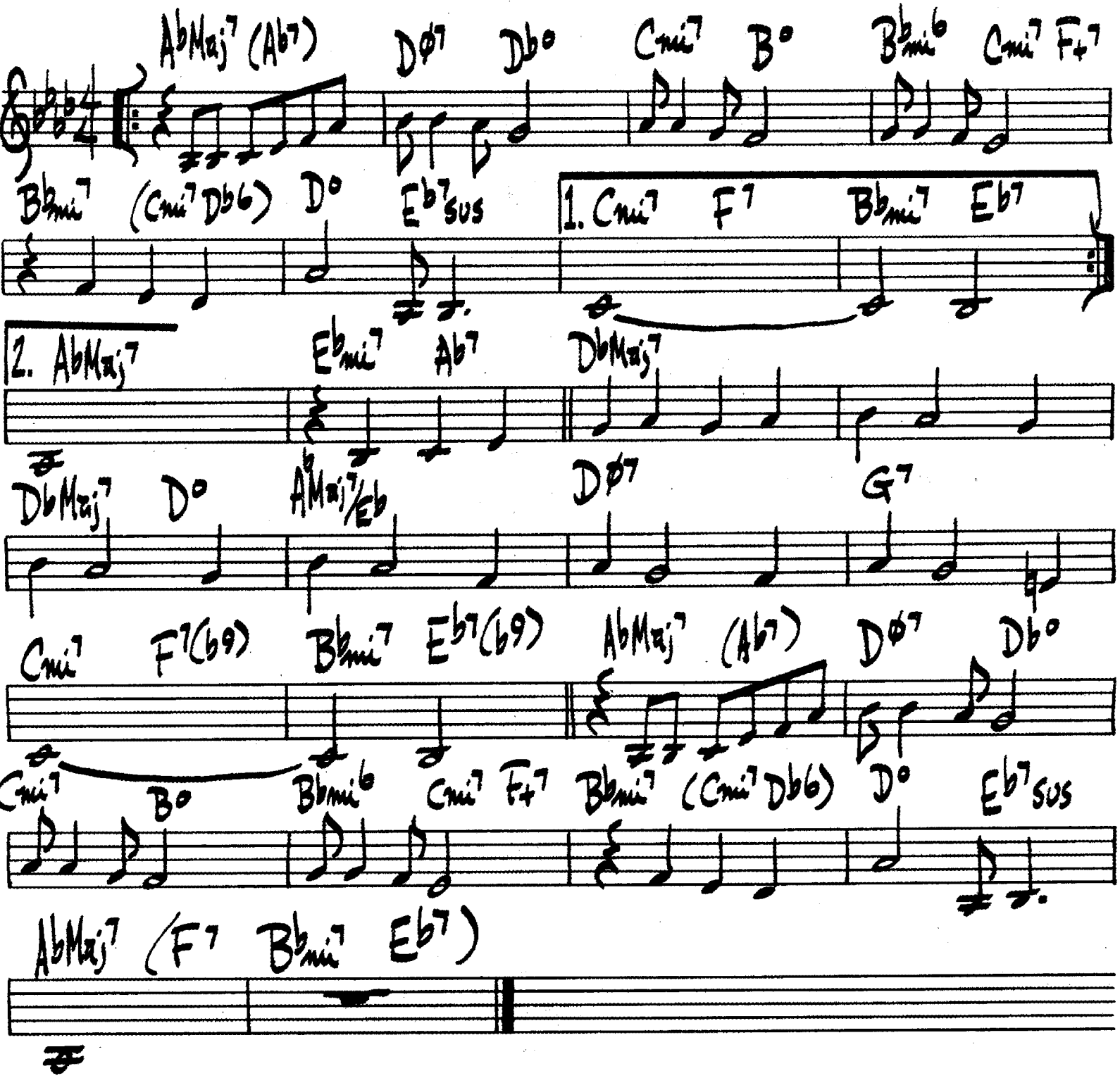

BEN WEBSTER – "SEE YOU AT THE FAIR"

SOUL EYES

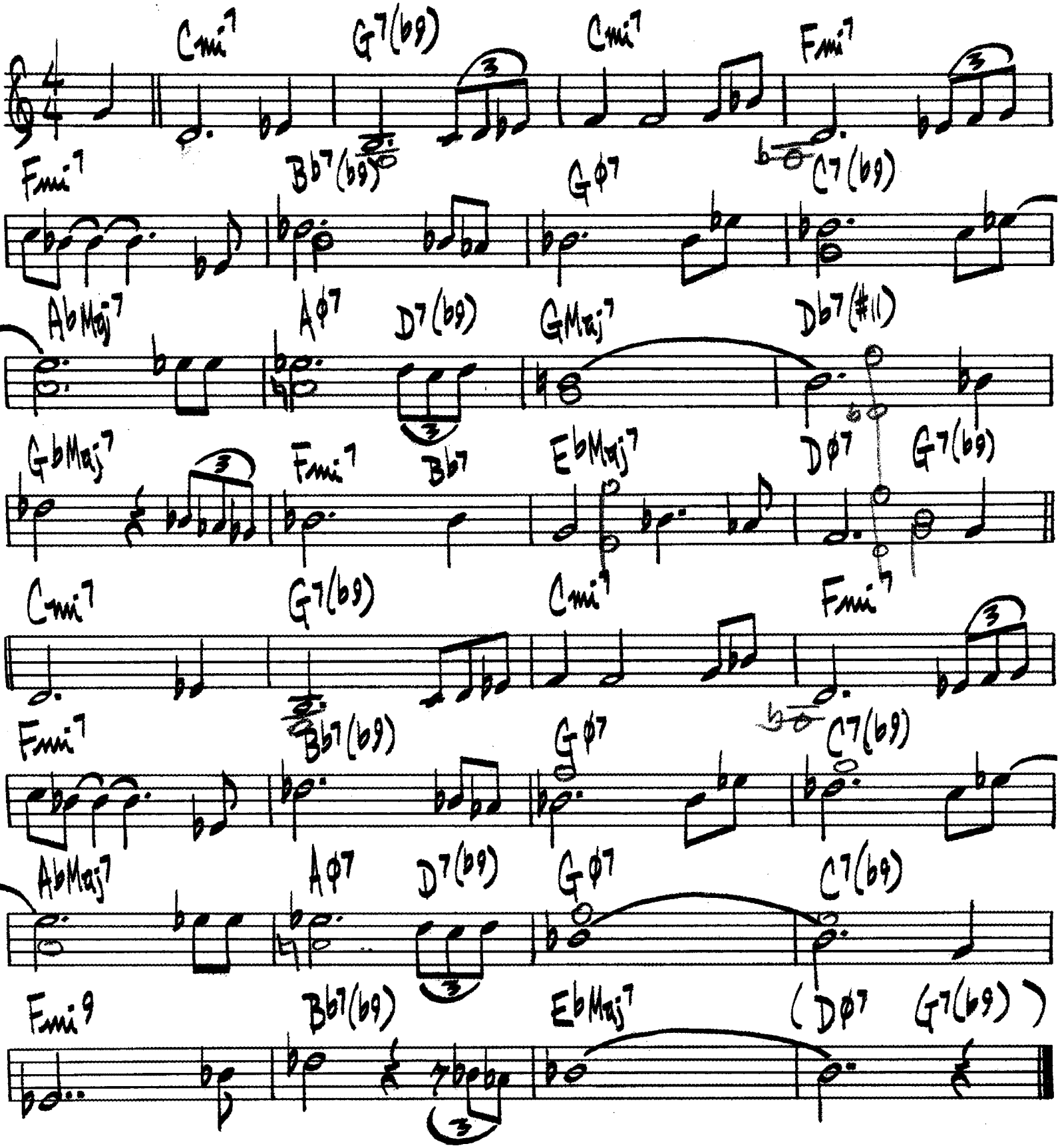
Cmi7
G7(b9)
Cmi7
Fmi7
Fmi7
Bb7(b9)
Gø7
C7(b9)
AbMaj7
Aø7
D7(b9)
GMaj7
Db7(#11)
GbMaj7
Fmi7
Bb7
EbMaj7
Dø7
G7(b9)
Cmi7
G7(b9)
Cmi7
Fmi7
Fmi7
Bb7(b9)
Gø7
C7(b9)
AbMaj7
Aø7
D7(b9)
Gø7
C7(b9)
Fmi9
Bb7(b9)
EbMaj7
(Dø7
G7(b9))

SPEAK LOW

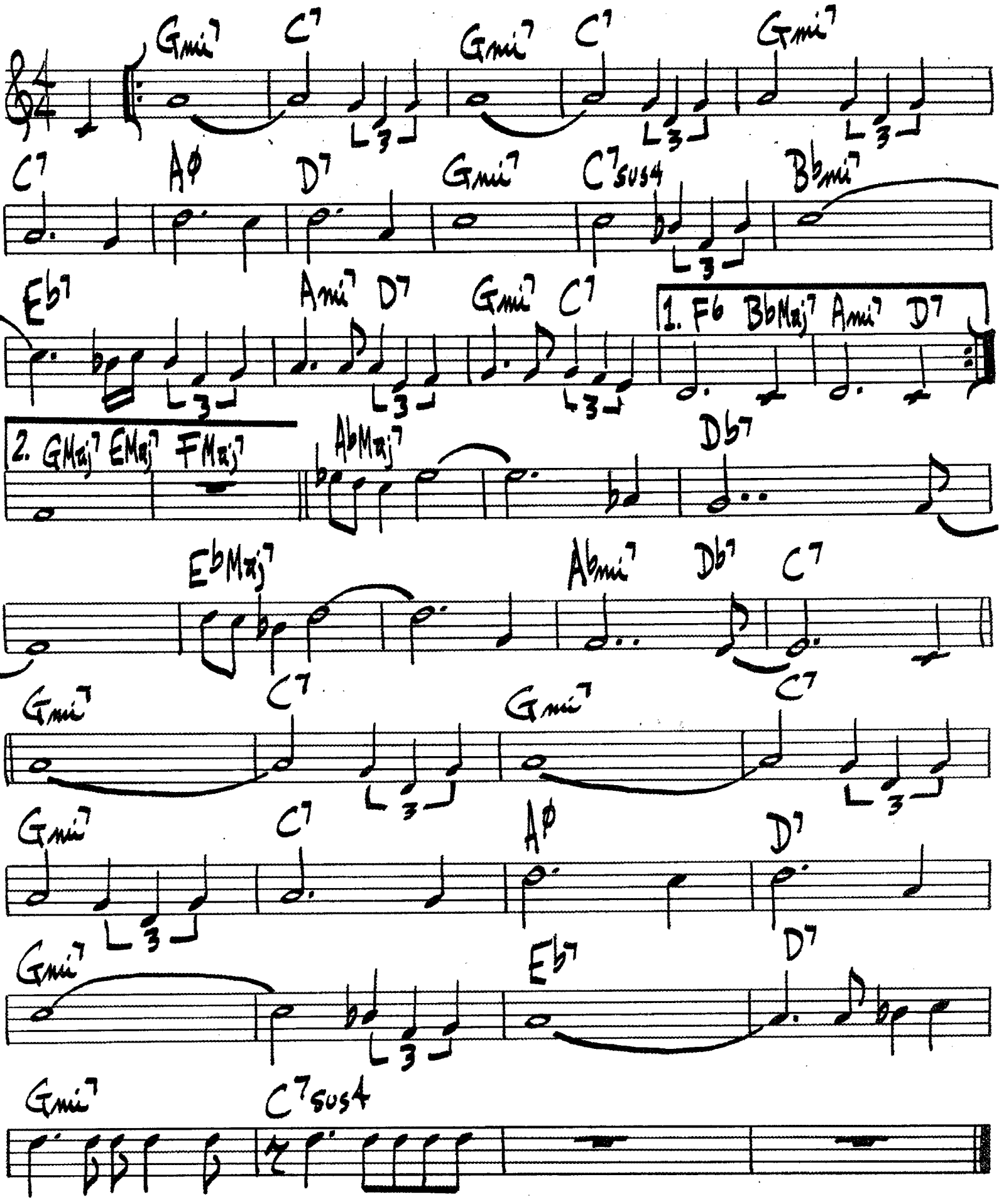
Gmi7 C7 Gmi7 C7 Gmi7
C7 Aø D7 Gmi7 C7sus4 Bbmi7
Eb7 Ami7 D7 Gmi7 C7
1. F6 BbMaj7 Ami7 D7
2. GMaj7 EMaj7 FMaj7
AbMaj7 Db7
EbMaj7 Abmi7 Db7 C7
Gmi7 C7 Gmi7 C7
Gmi7 C7 Aø D7
Gmi7 Eb7 D7
Gmi7 C7sus4

SPRING CAN REALLY HANG YOU UP THE MOST

WOLF AND LANDESMAN

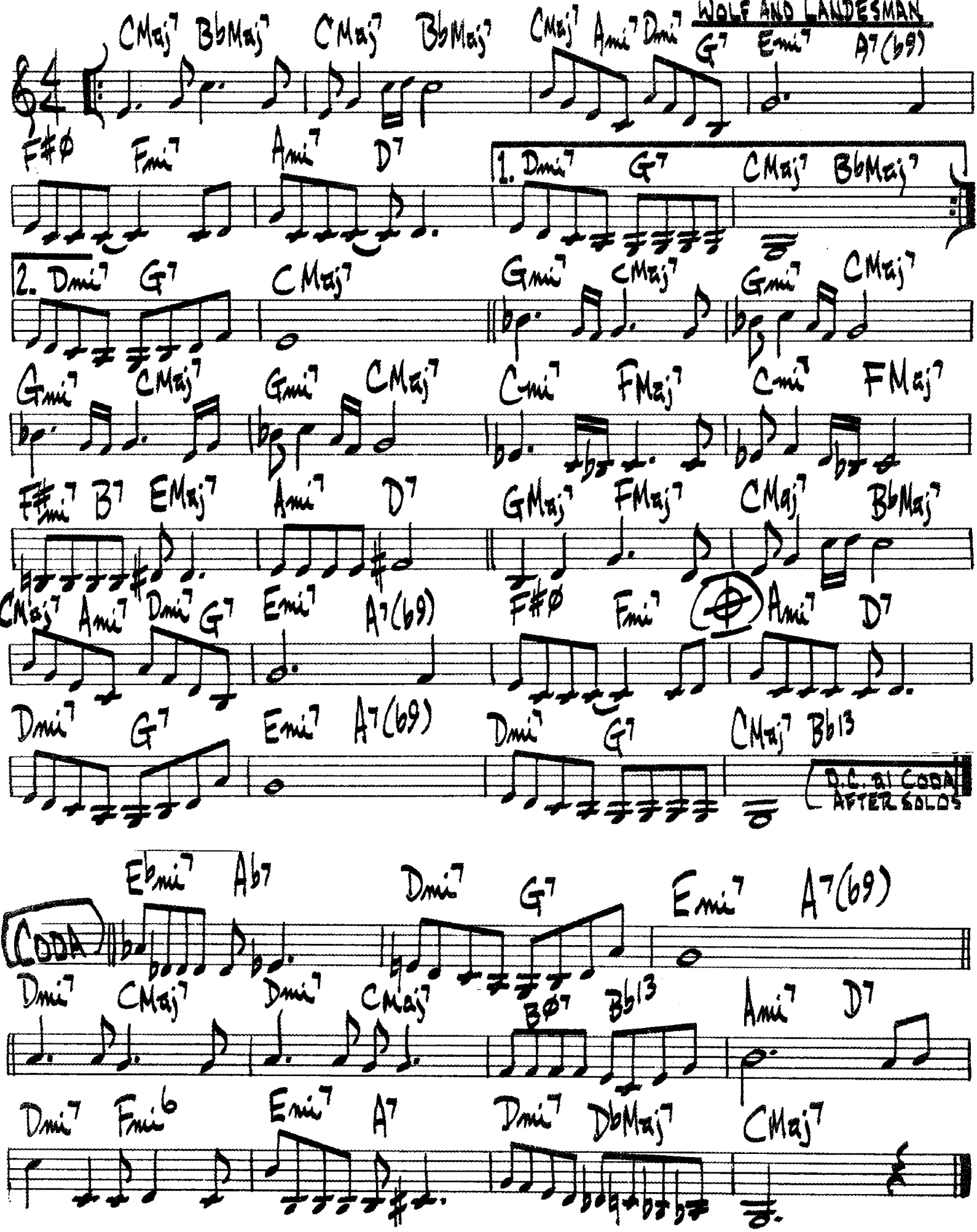

342.

ST. LOUIS BLUES

W.C. HANDY

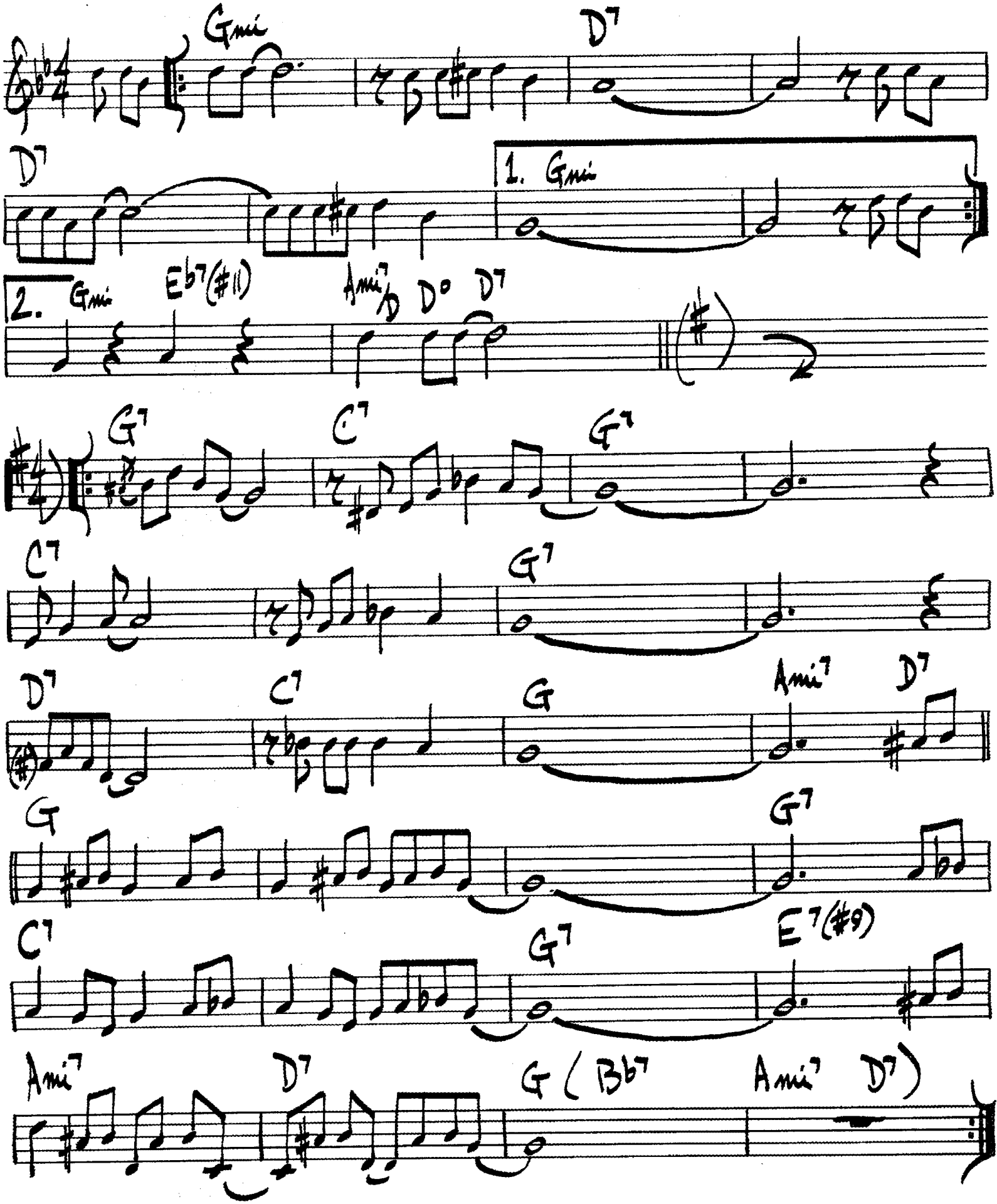

ST. THOMAS

(CALYPSO)

SONNY ROLLINS

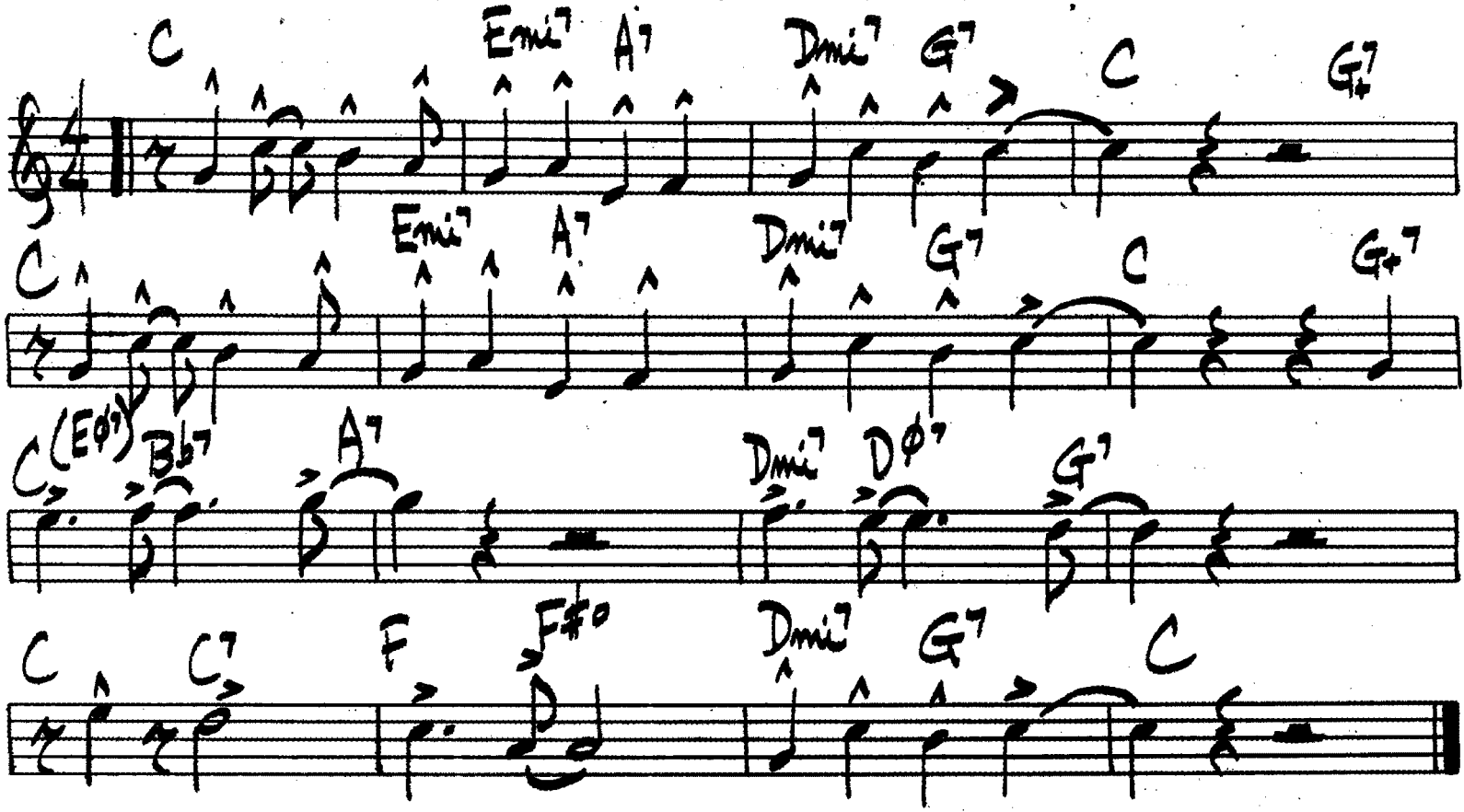

340.

STARDUST

HOAGY CHARMICHAEL

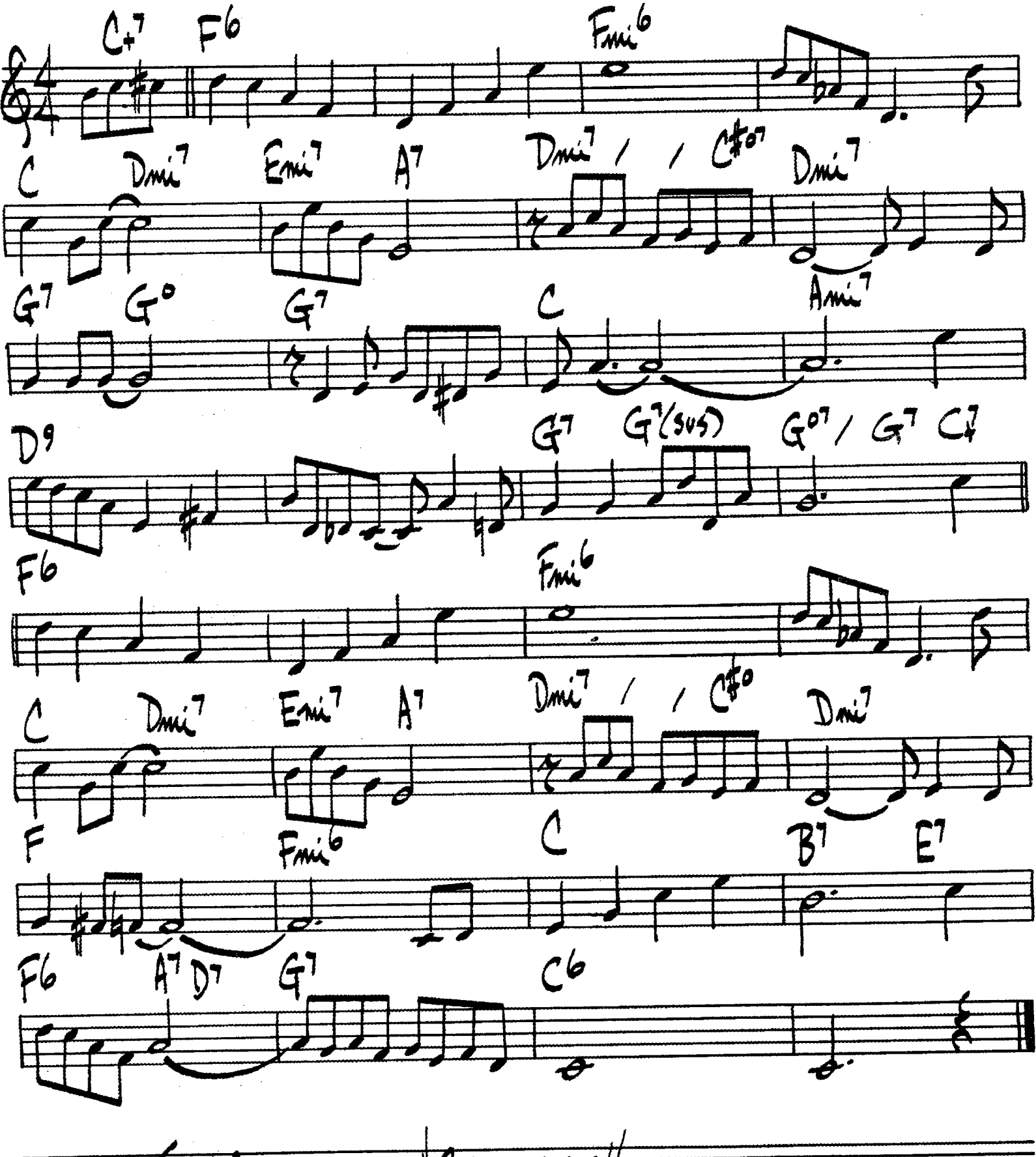

JOHN COLTRANE - "STARDUST"

346.

(MED. GROWE)

STROLLIN'

H. SILVER

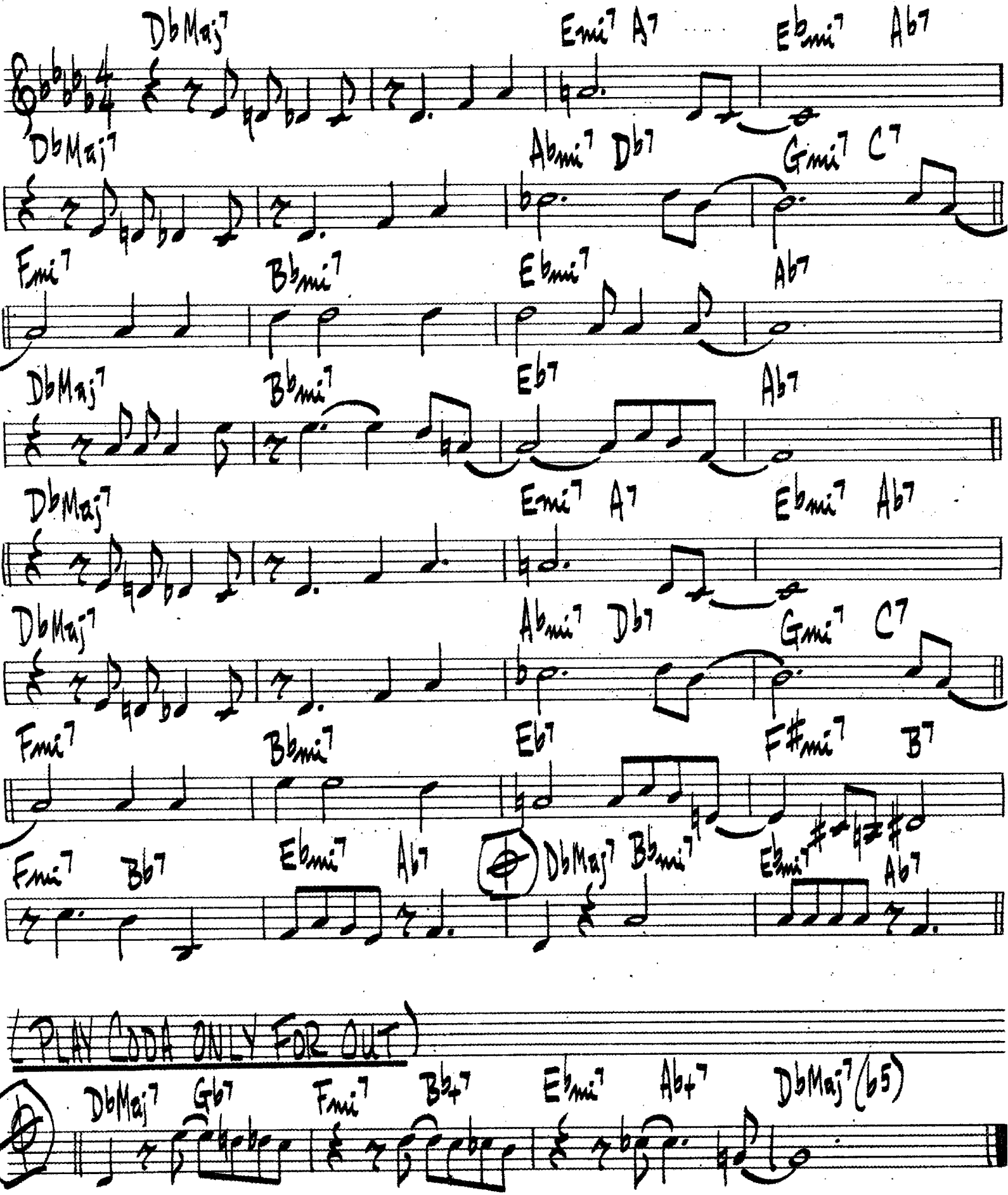

(PLAY CODA ONLY FOR OUT)

350.

THE SUMMER KNOWS

M. LEGRAND

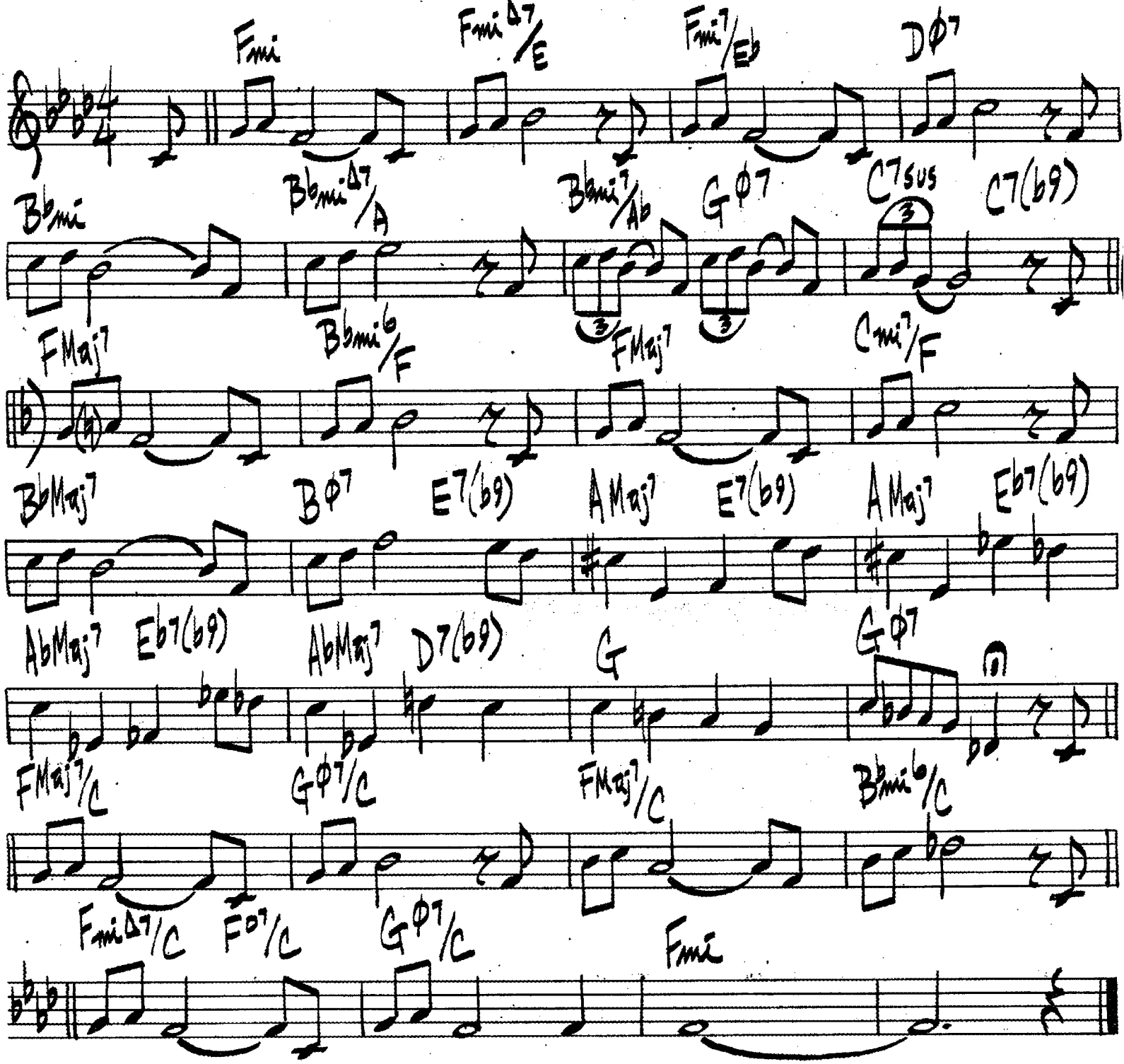

OSCAR PETERSON - JOE PASS - "A SALLE PLEYEL"

SUMMERTIME

G. GERSHWIN

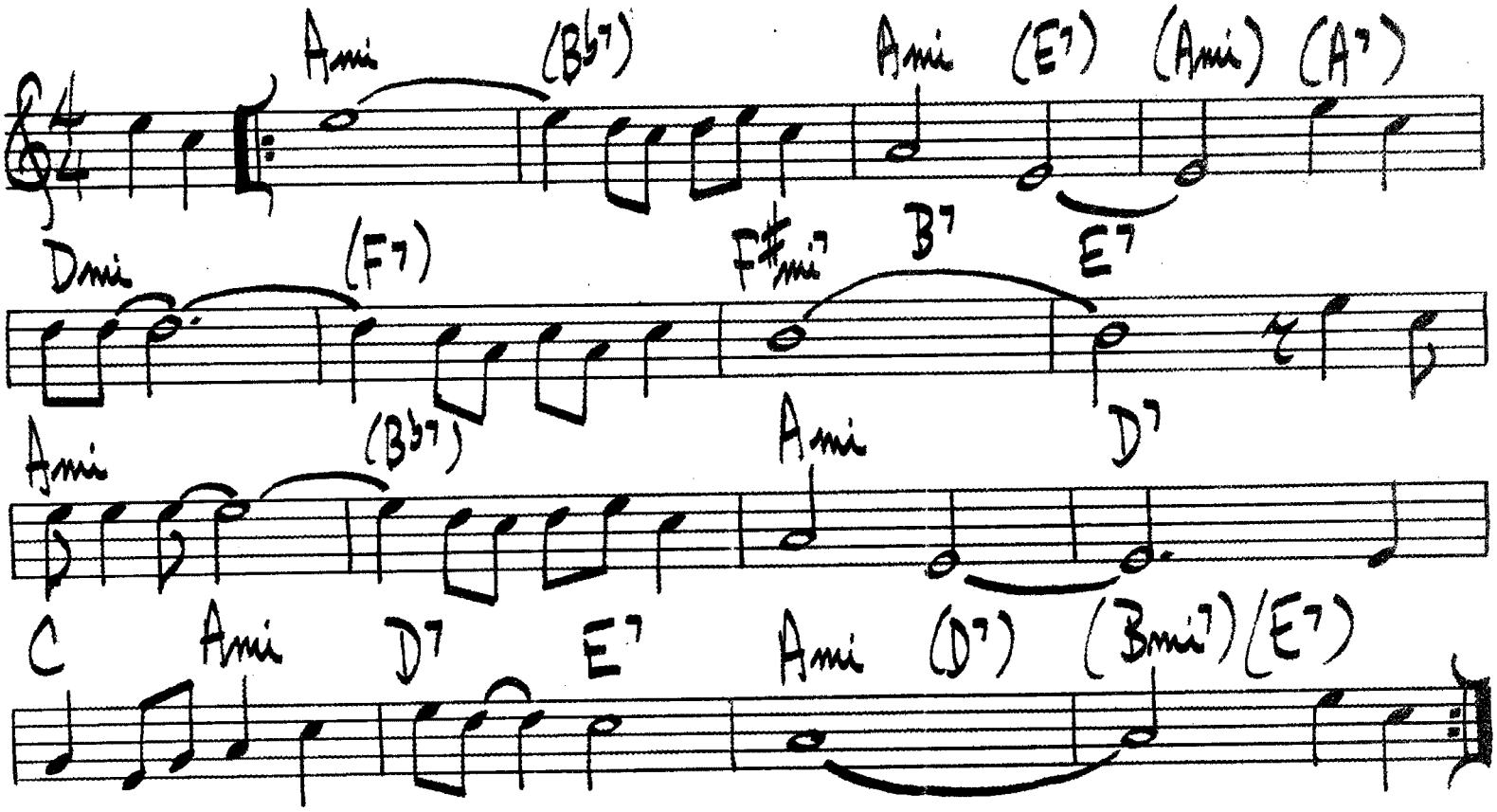

SWEET GEORGIA BROWN

BERNIE/PINKARD & CASEY

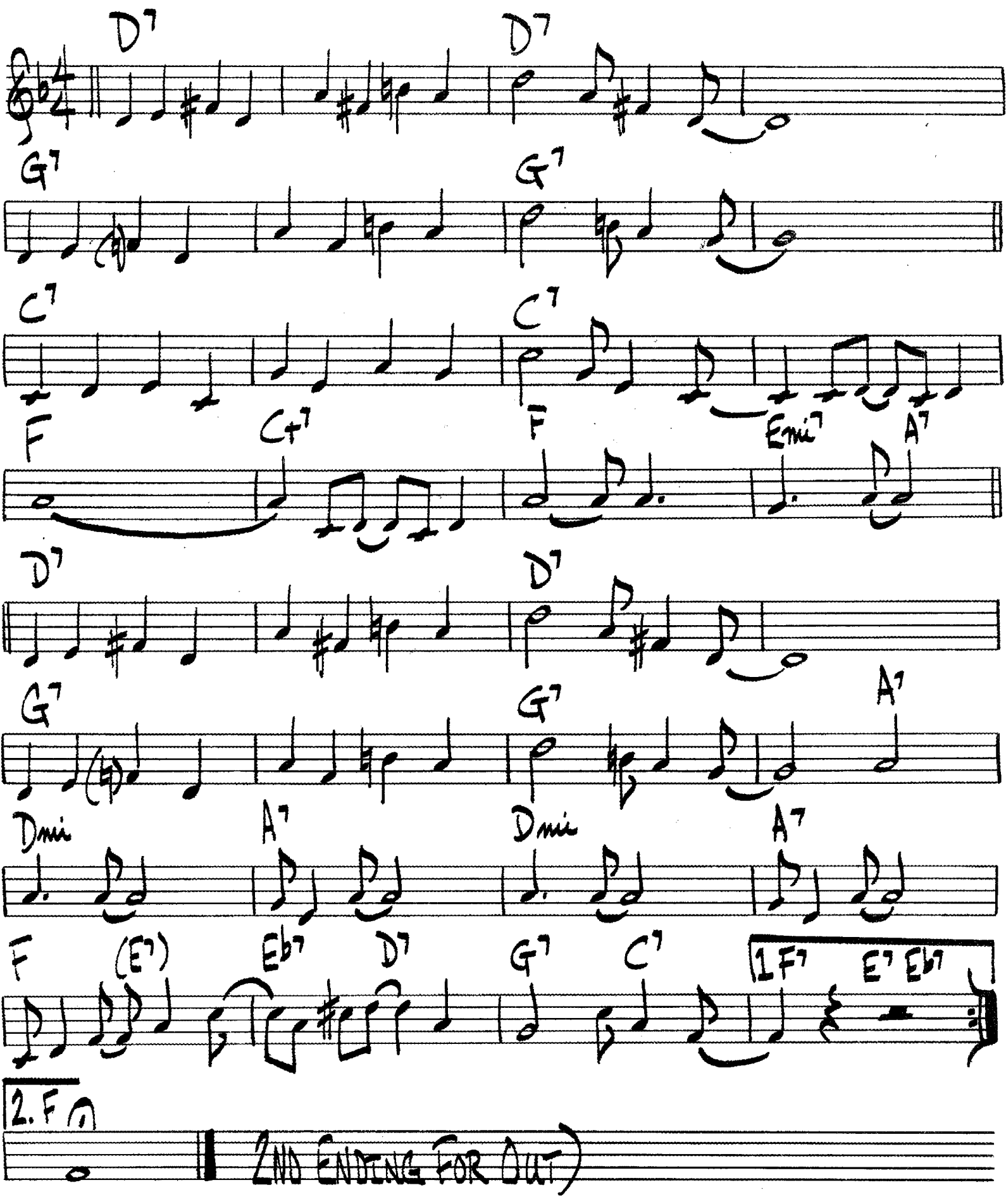

SWINGIN' SHEPHERD BLUES

MOE KOFFMAN

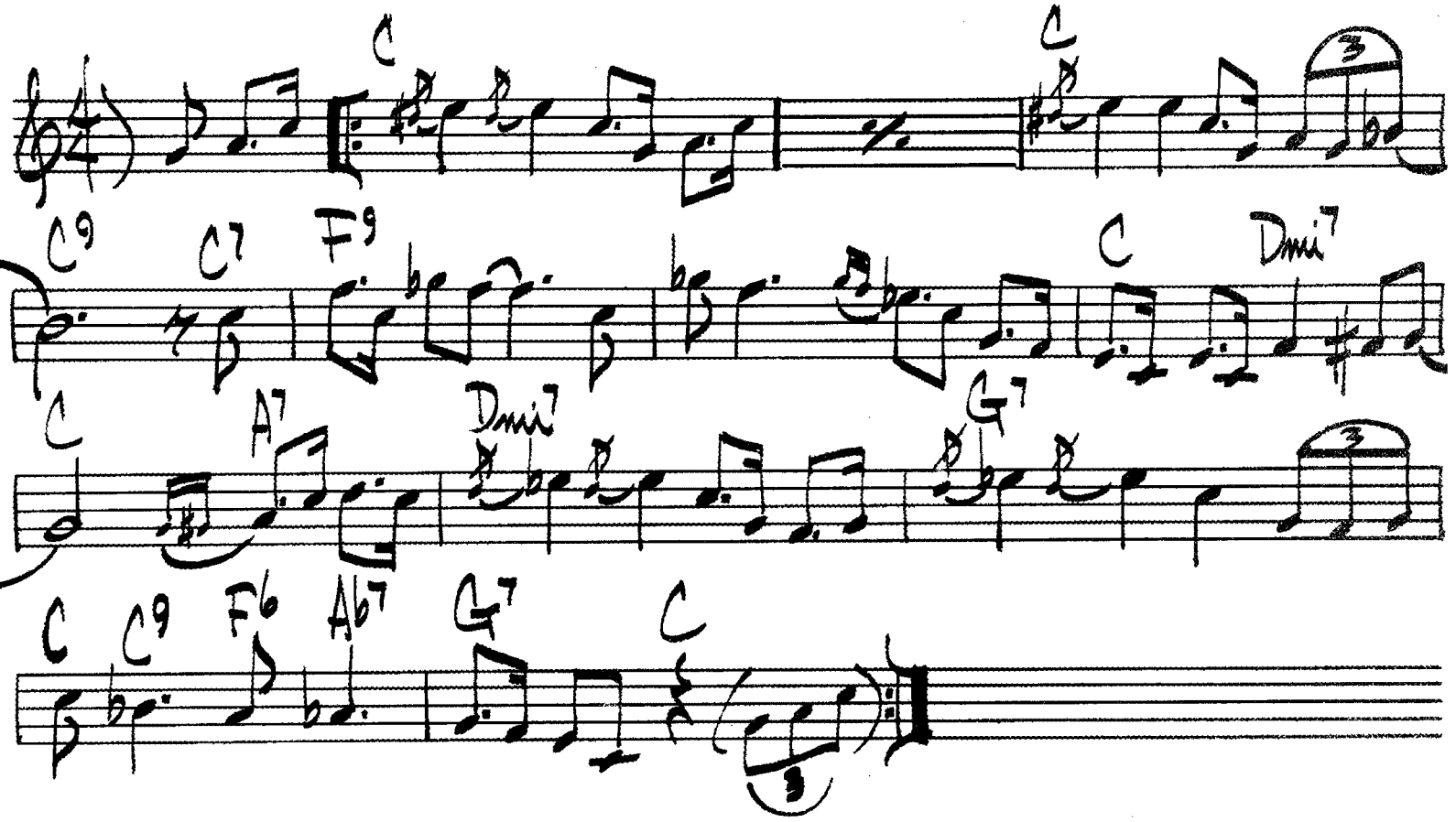

358.

TAKING A CHANCE ON LOVE

DUKE—
LATOUCHE—
FETTER

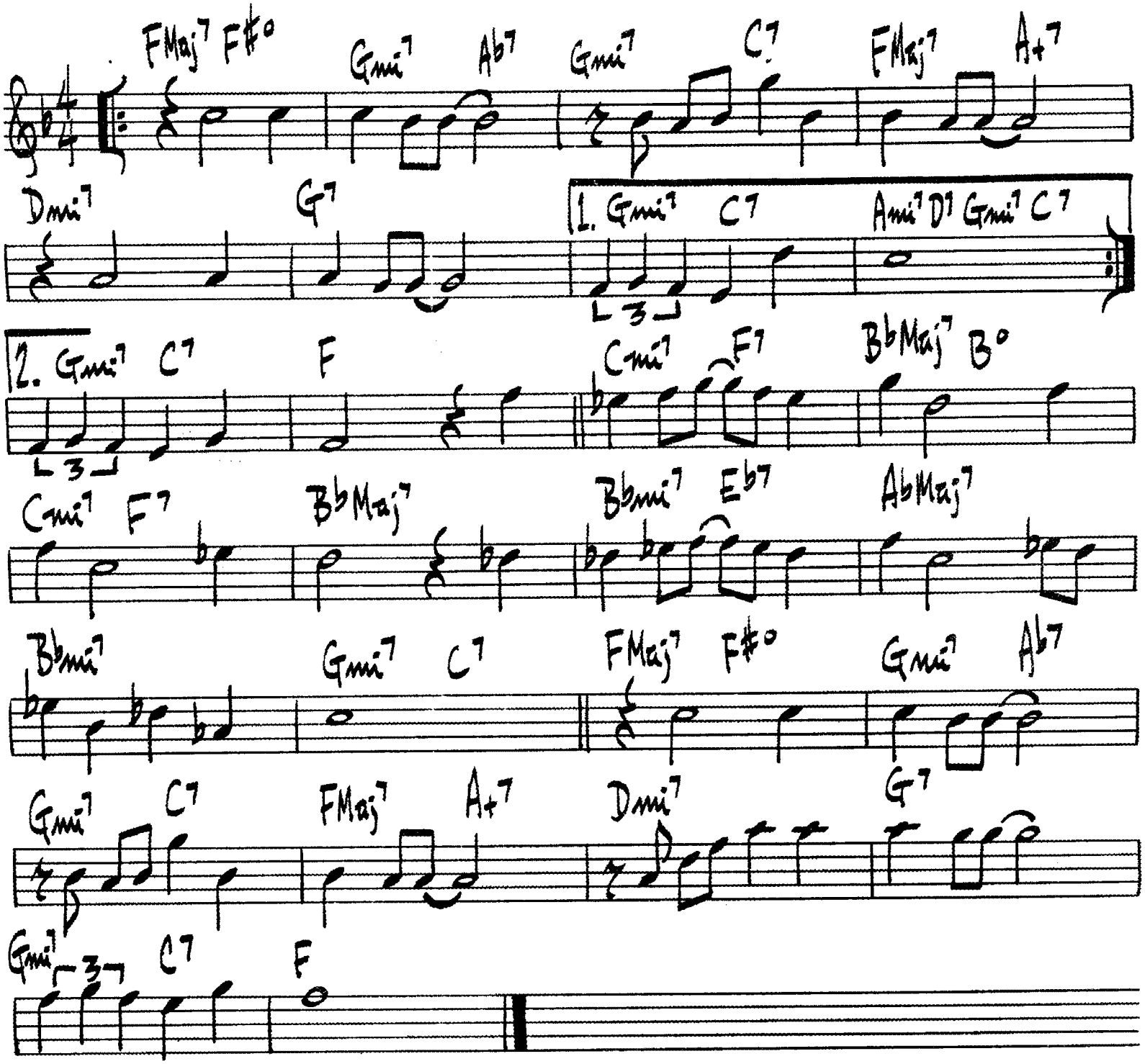

SONNY STITT — "GENESIS"

TANGERINE

J. MERCER / 359.
V. SCHERTZINGER

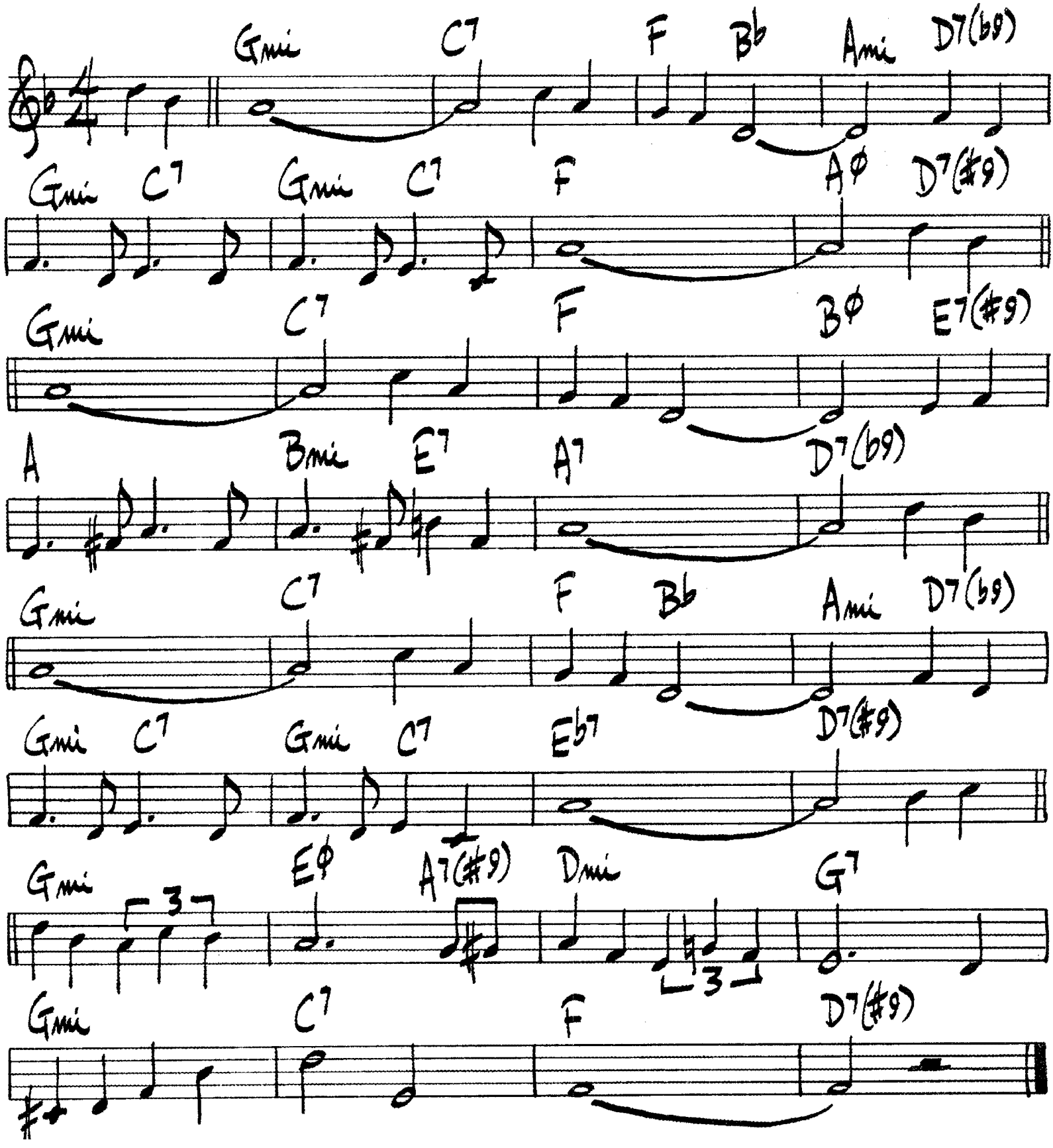

362.

TENDERLY

W. GROSS

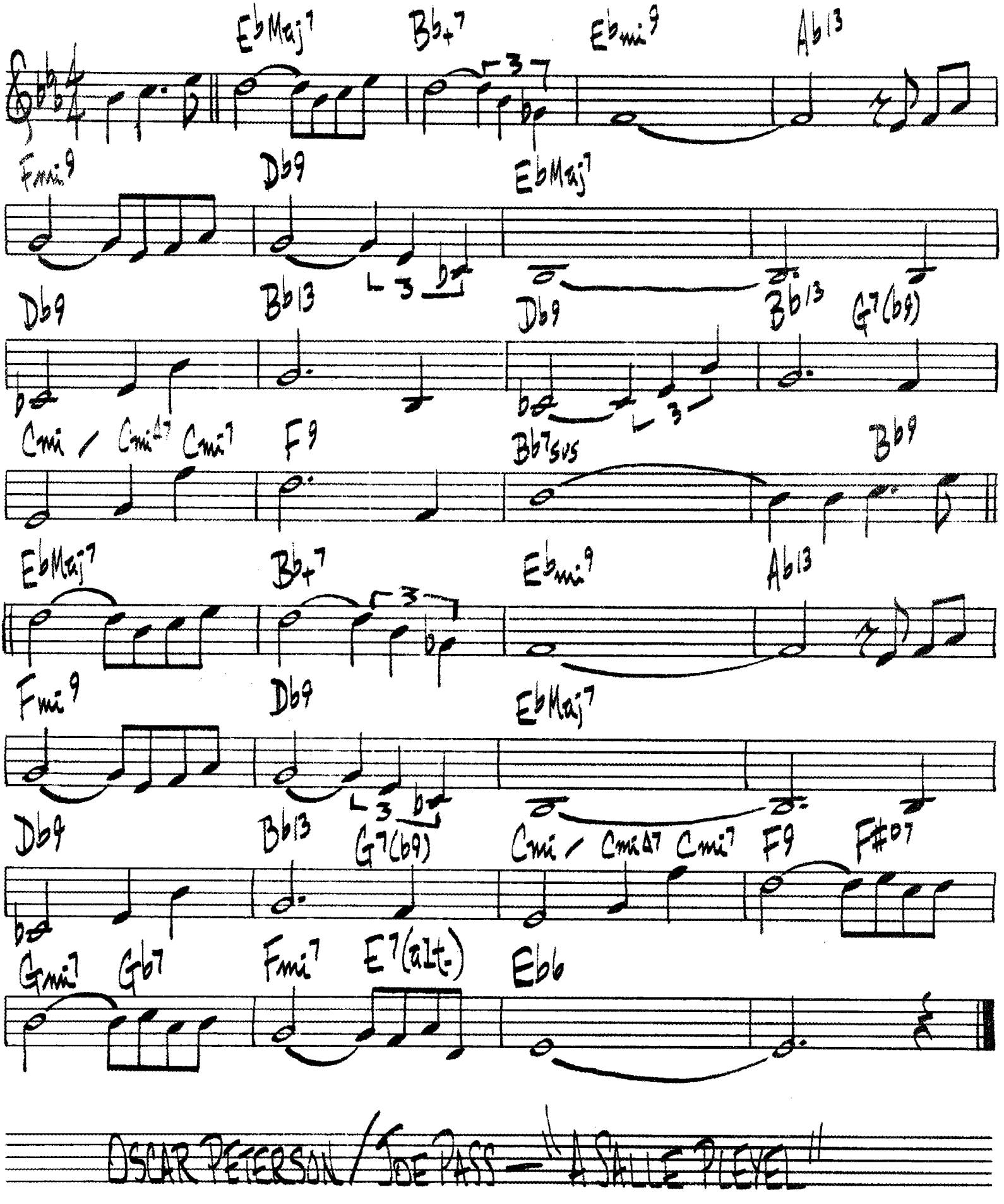

OSCAR PETERSON / JOE PASS — "A SMILE PLEASE"

TENOR MADNESS

SONNY ROLLINS

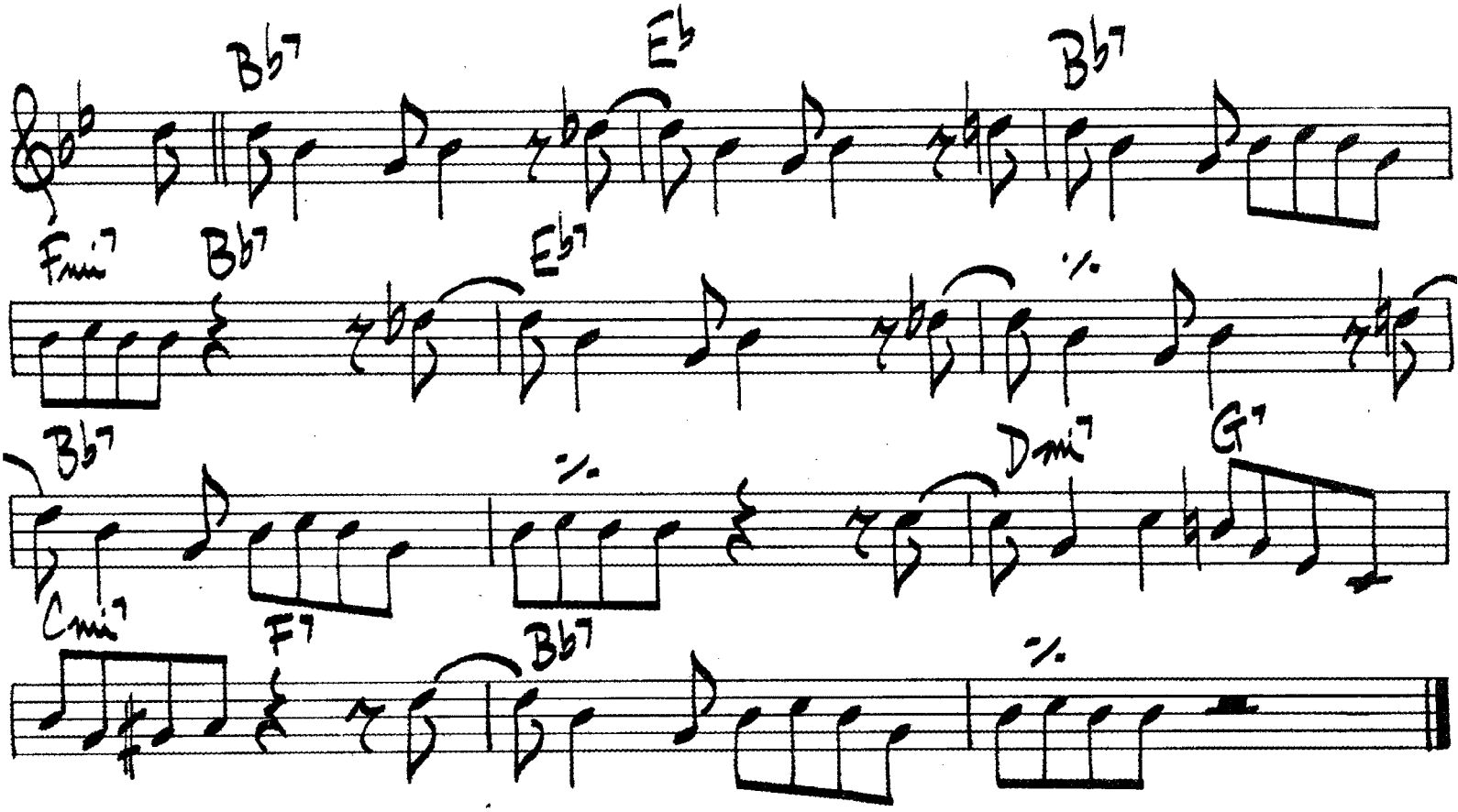

THEIR TEARS

CLAIRE FISCHER

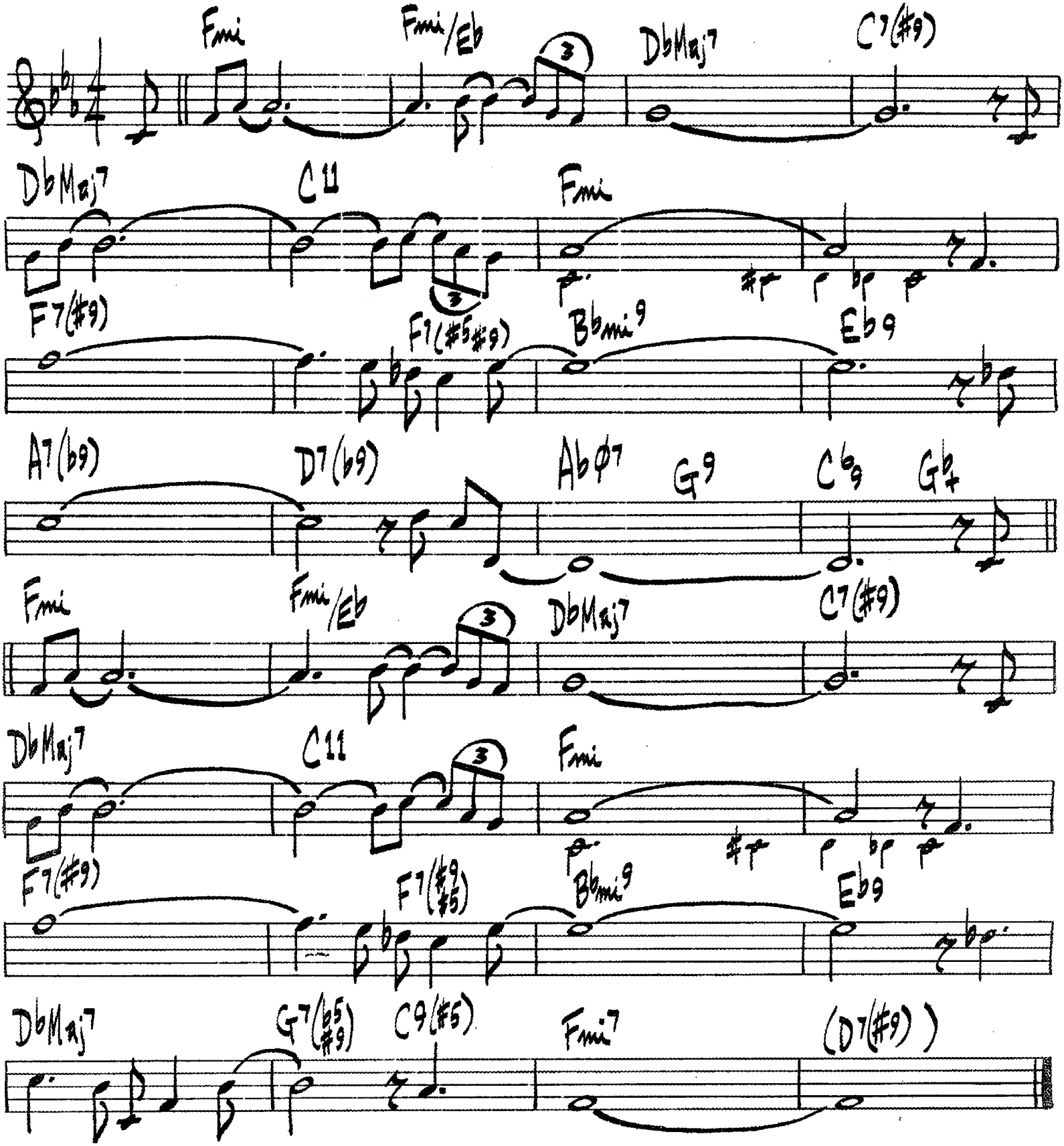

364.

THESE FOOLISH THINGS (REMIND ME OF YOU)

JACK STRACHEY
HARRY LINK

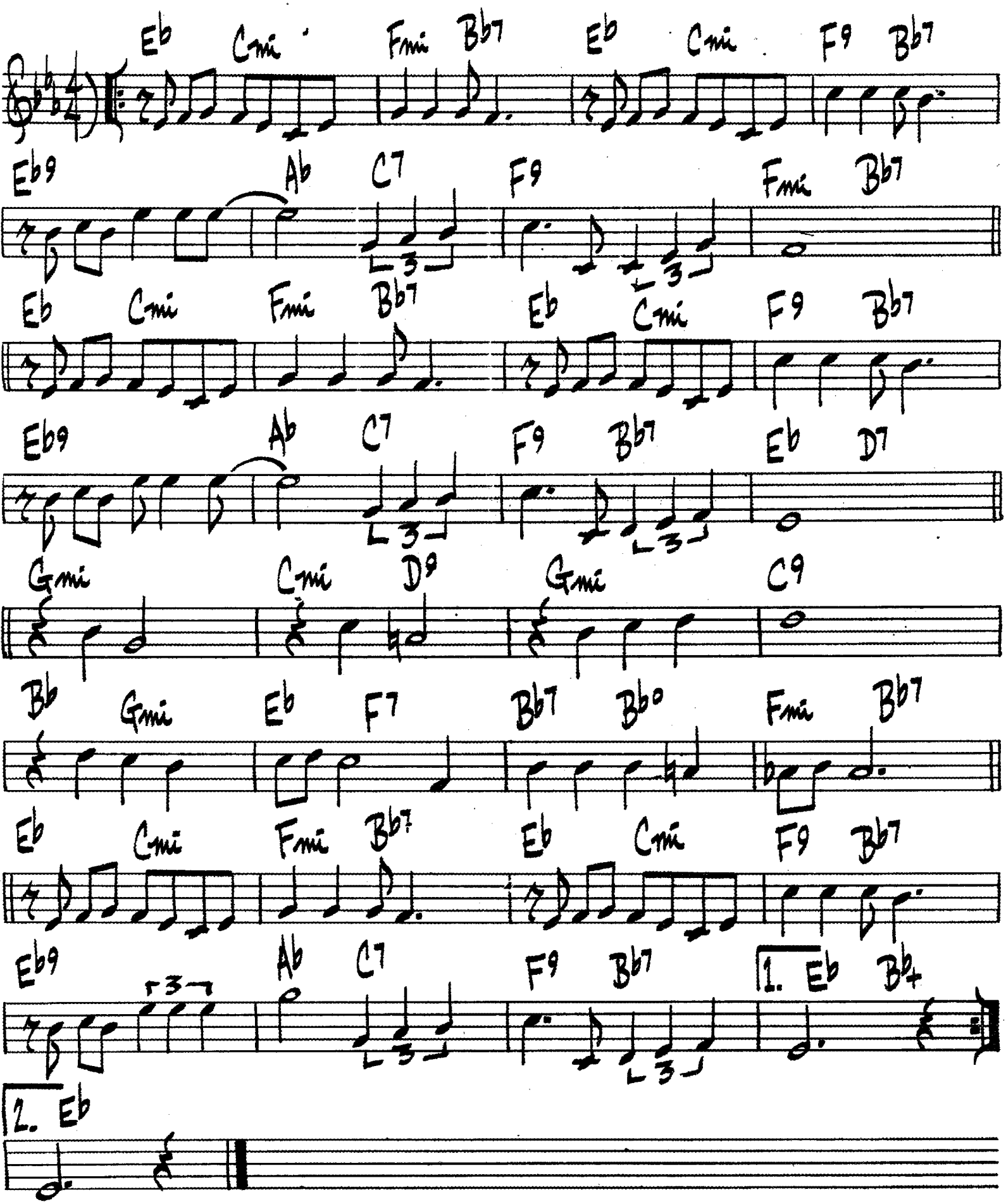

THINGS AIN'T WHAT THEY USED TO BE

D. ELLINGTON

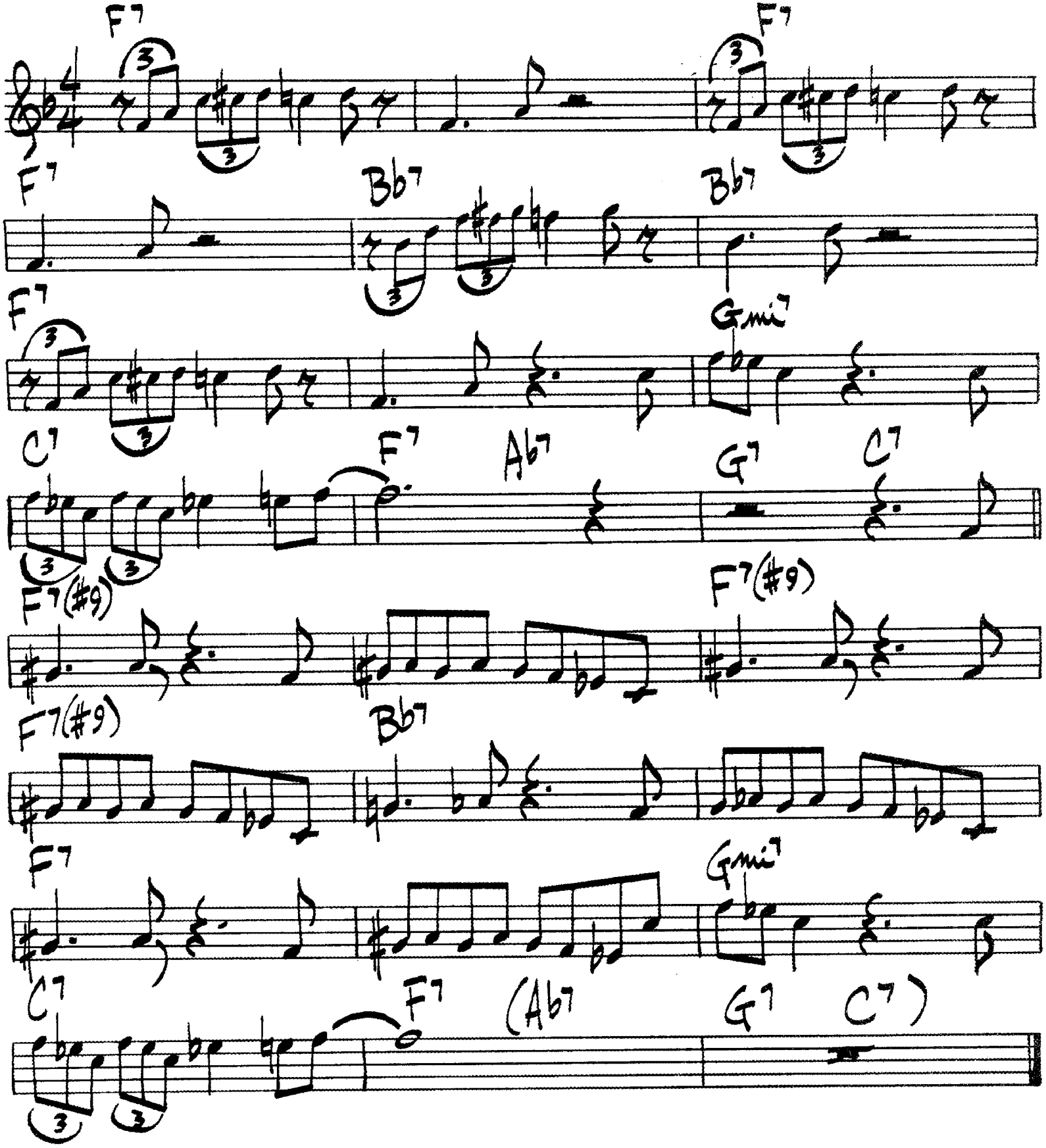

THIS I DIG OF YOU

HANK MOBLEY

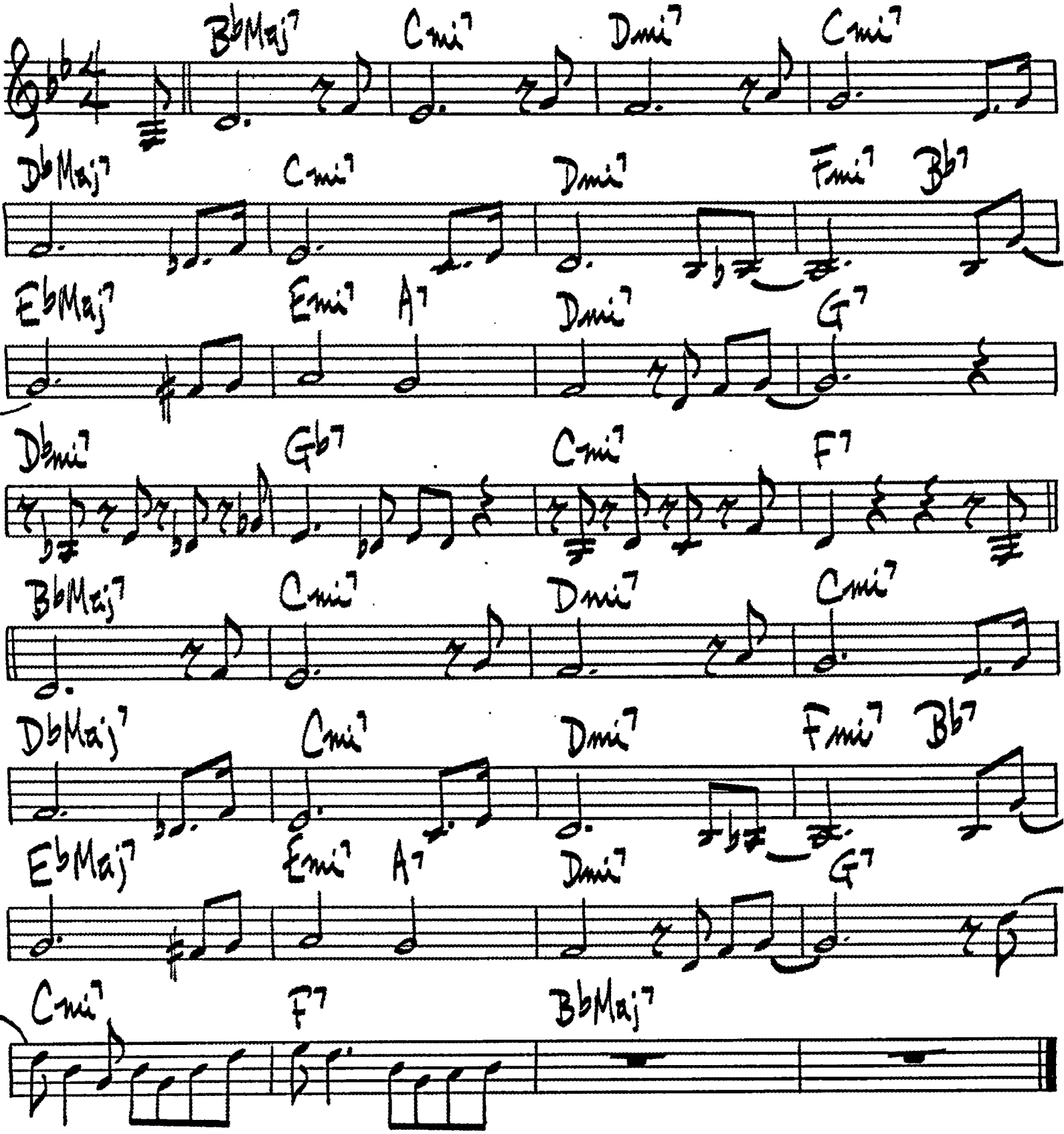

THE THUMPER

(UP BLUES)

JIMMY HEATH

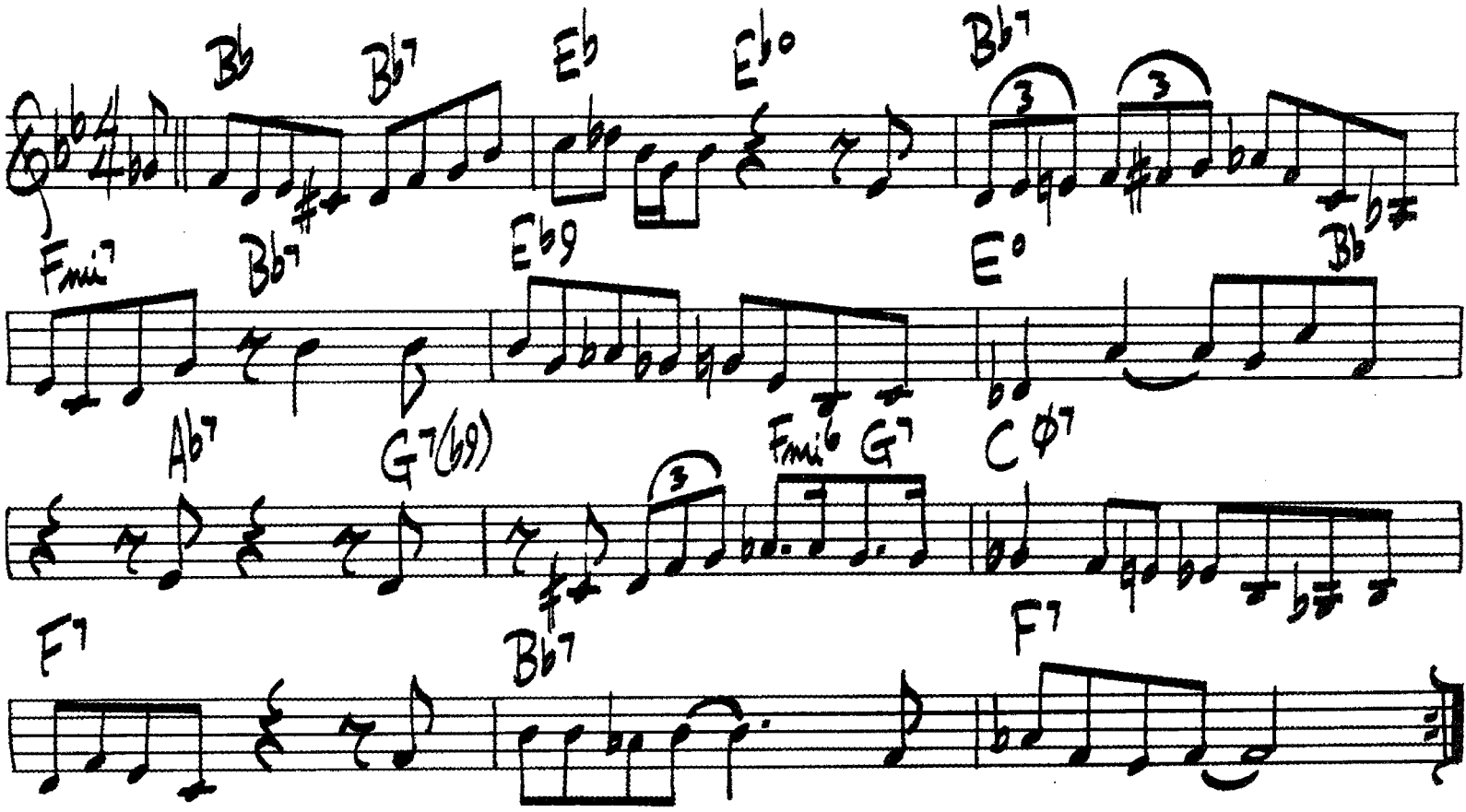

TICKLE-TOE

LESTER YOUNG

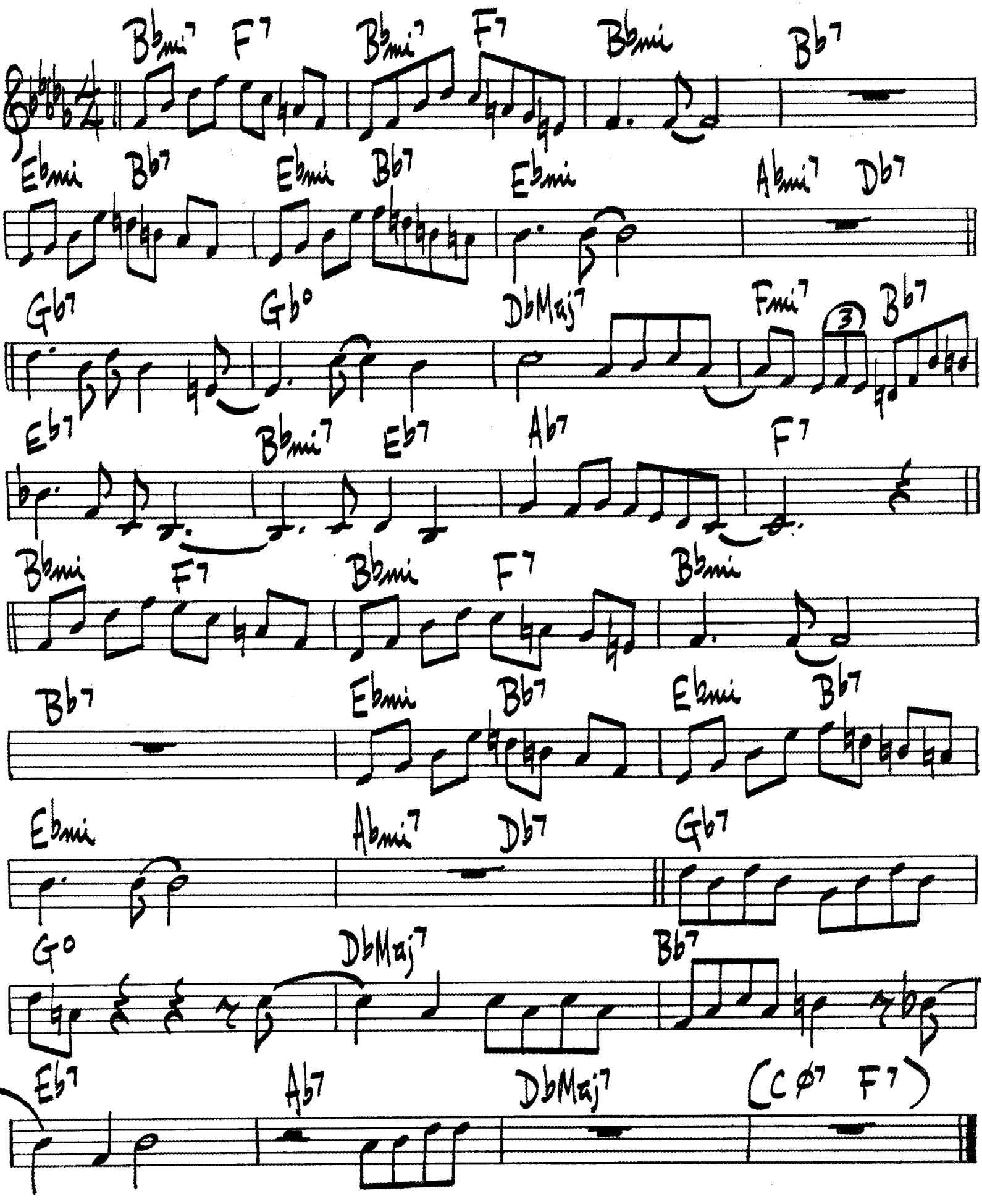

370.

(BALLAD)

TILL THERE WAS YOU

M. WILSON

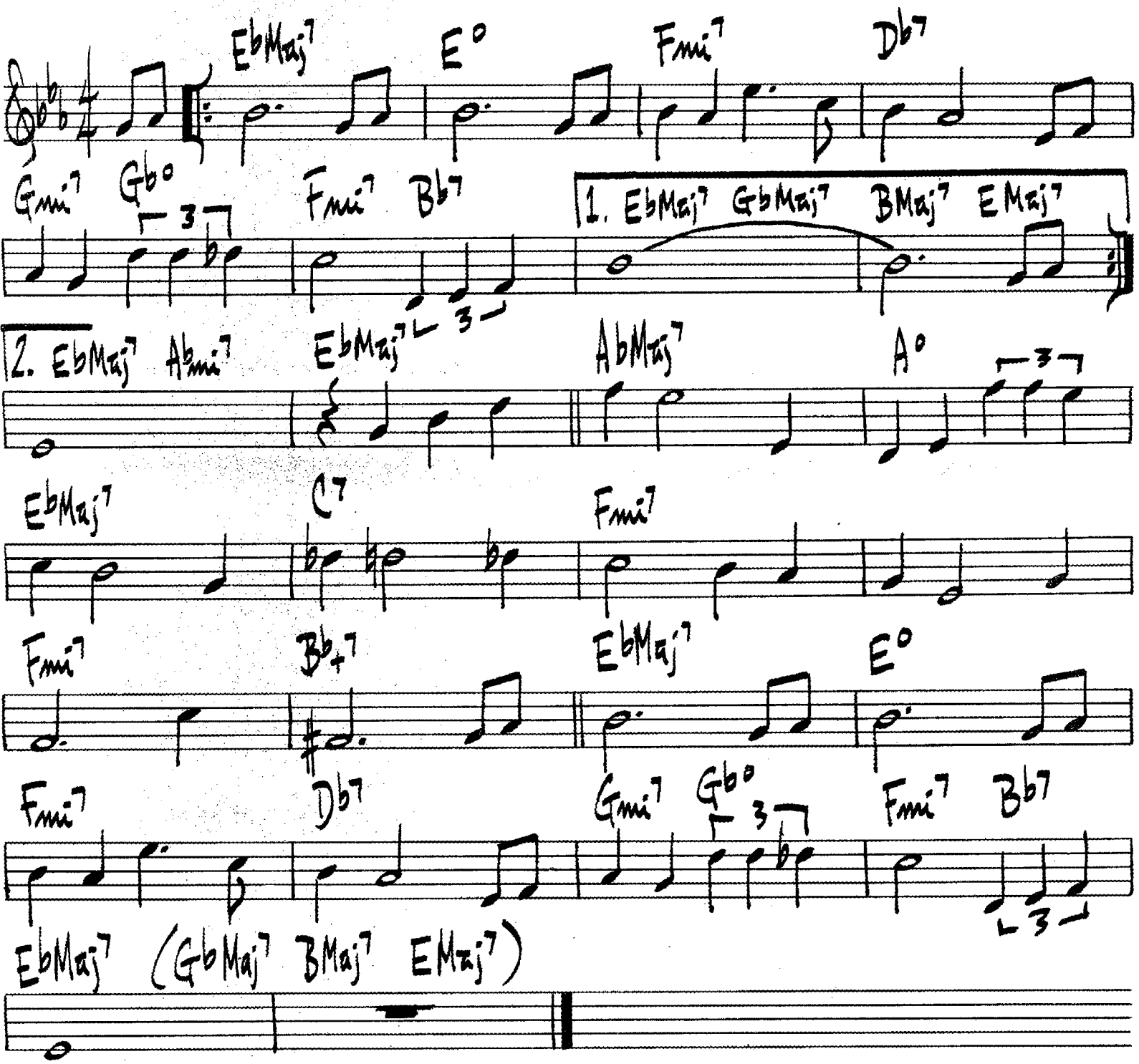

SONNY ROLLINS – "THE FREEDOM SUITE PLUS"

376.

(UP)

TRANE'S BLUES

JOHN COLTRANE

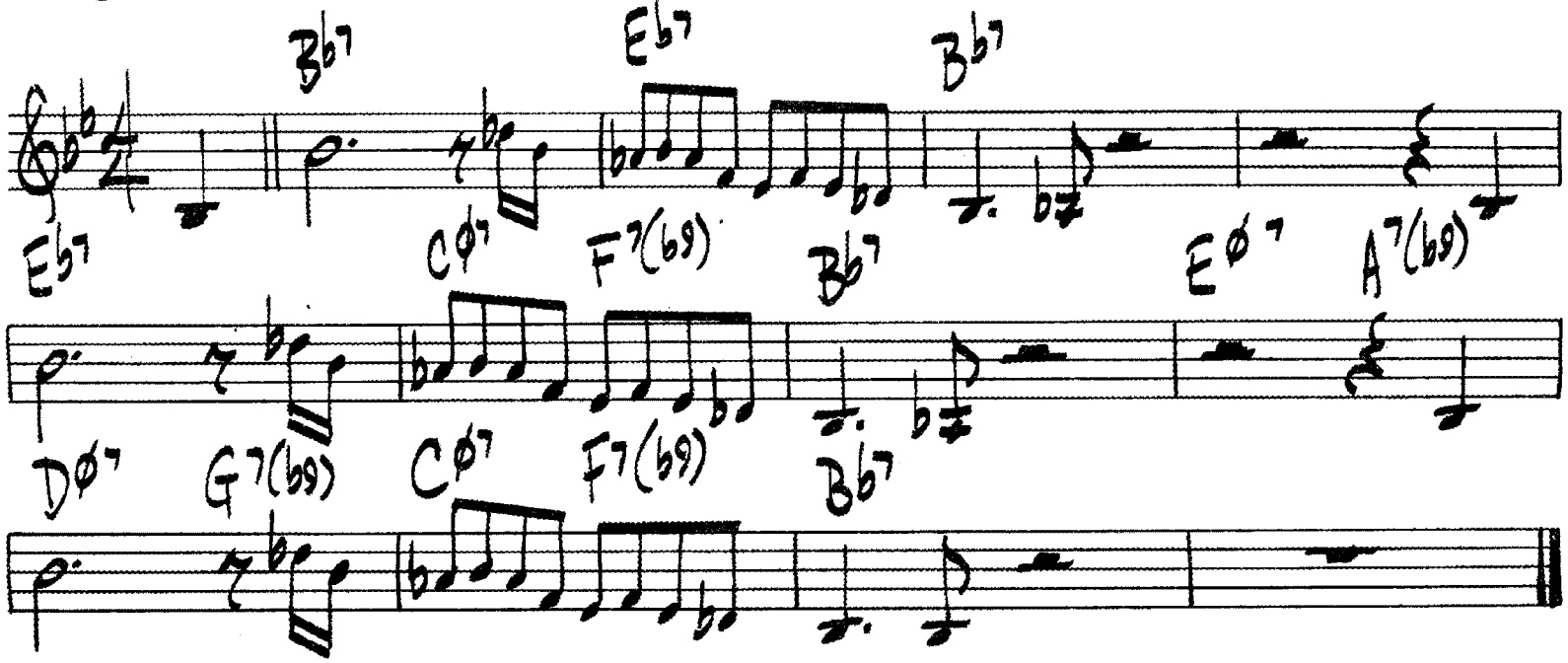

(MED BLUES)

TURNAROUND

ORNETTE COLEMAN

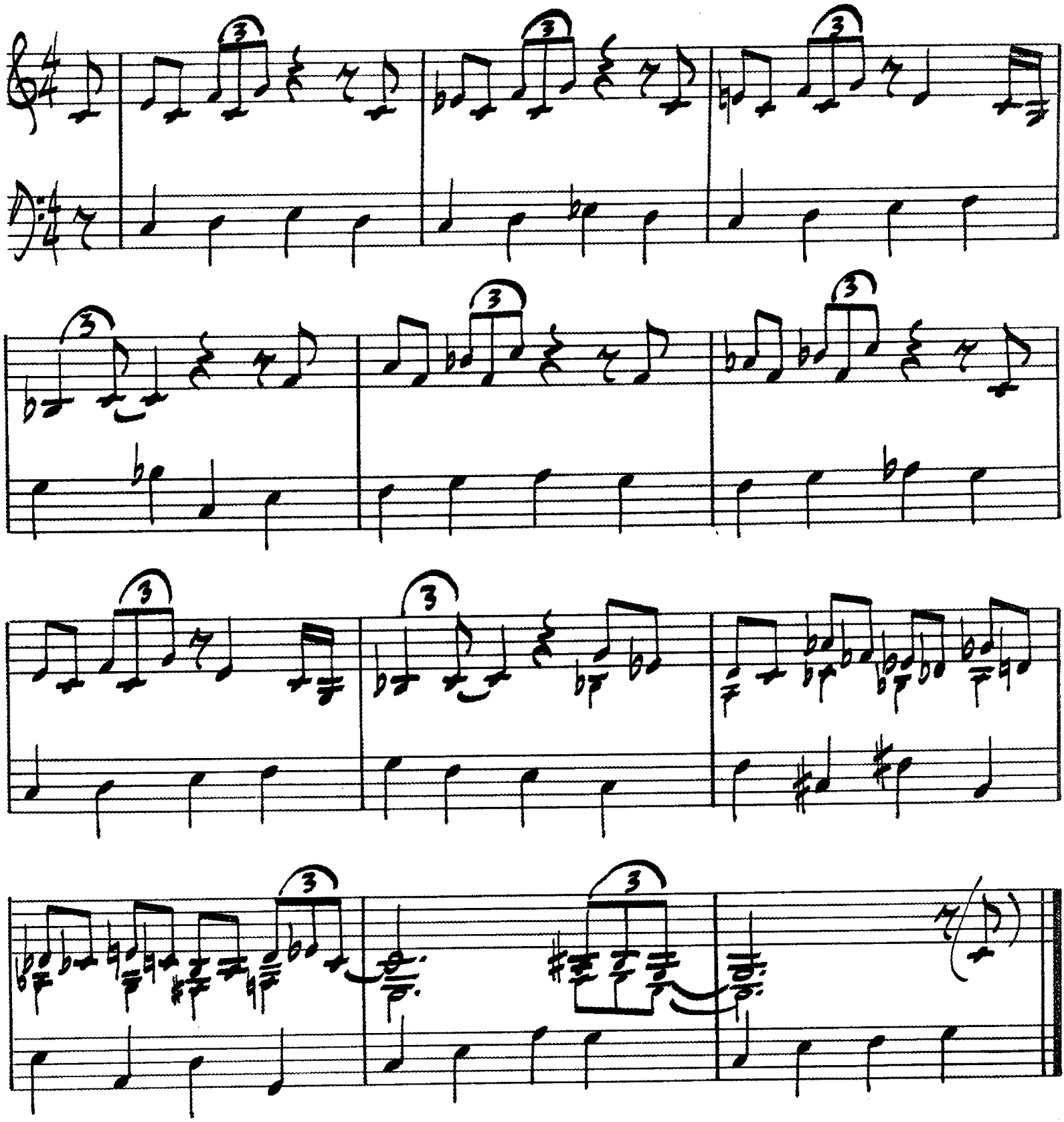

382.

WALK TALL

CANNONBALL ADERLY

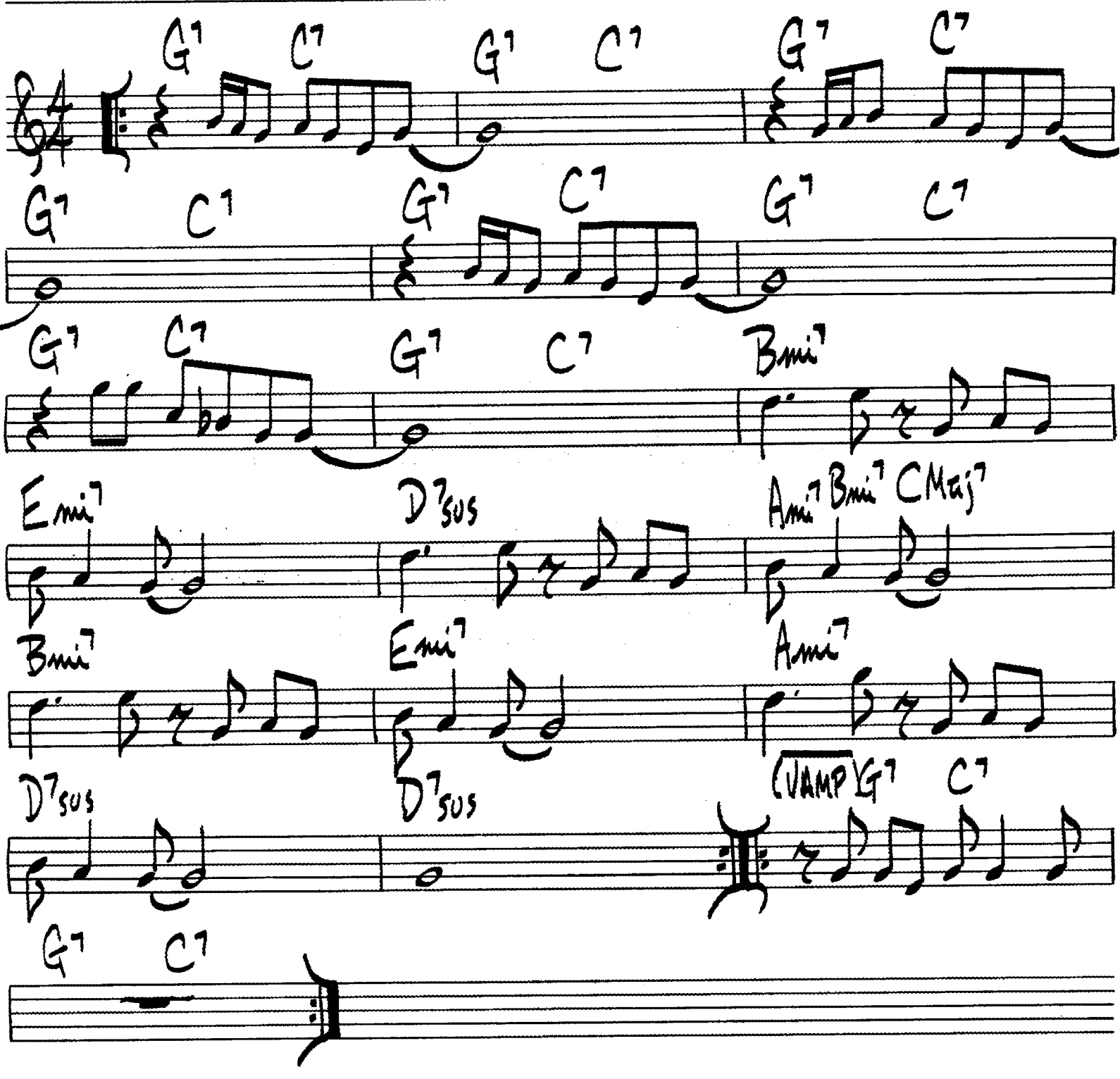

380.

WALKIN' SHOES

GERRY MULLIGAN

♩=138

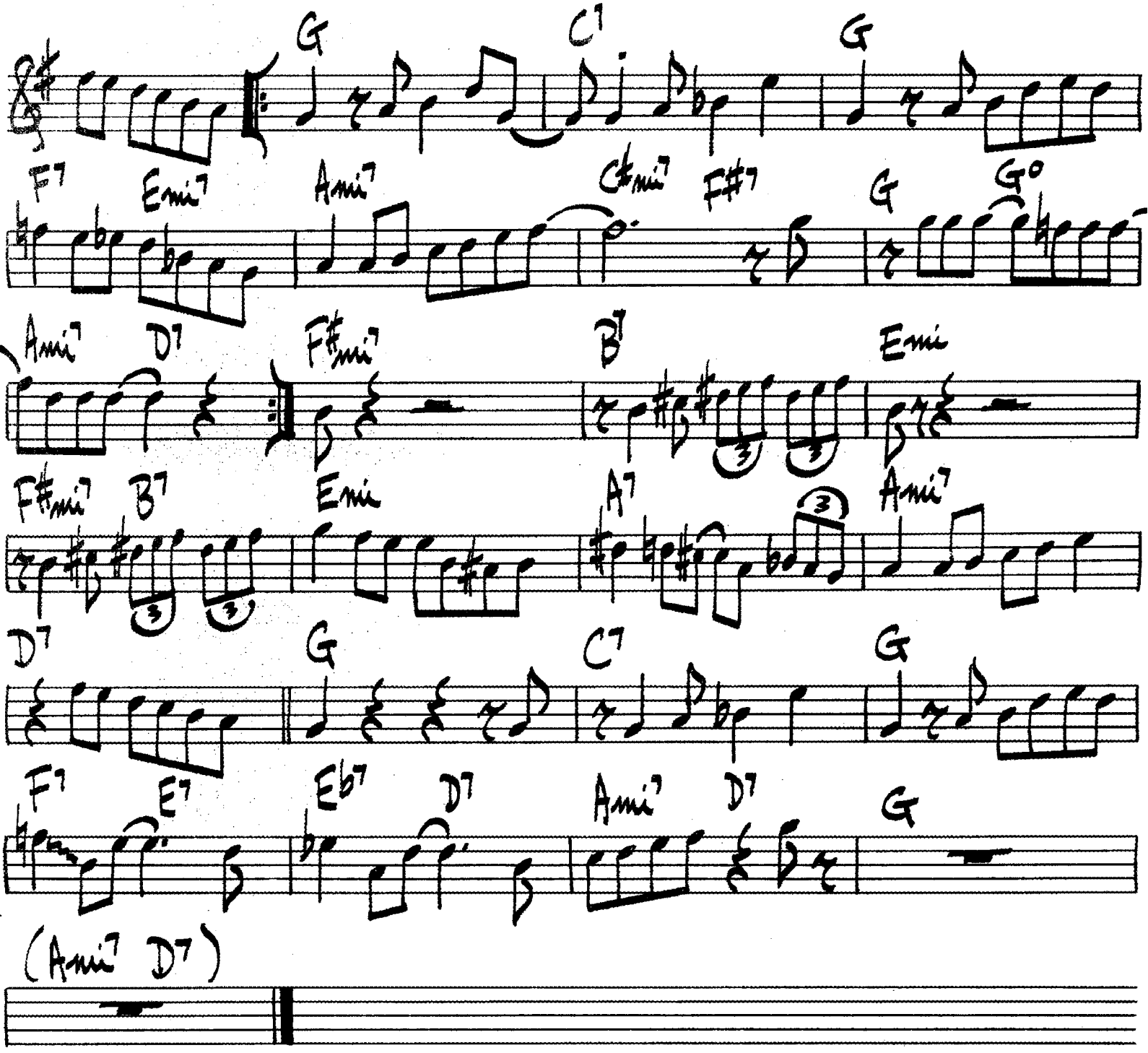

A WALK'IN THING

BENNY CARTER

INTRO

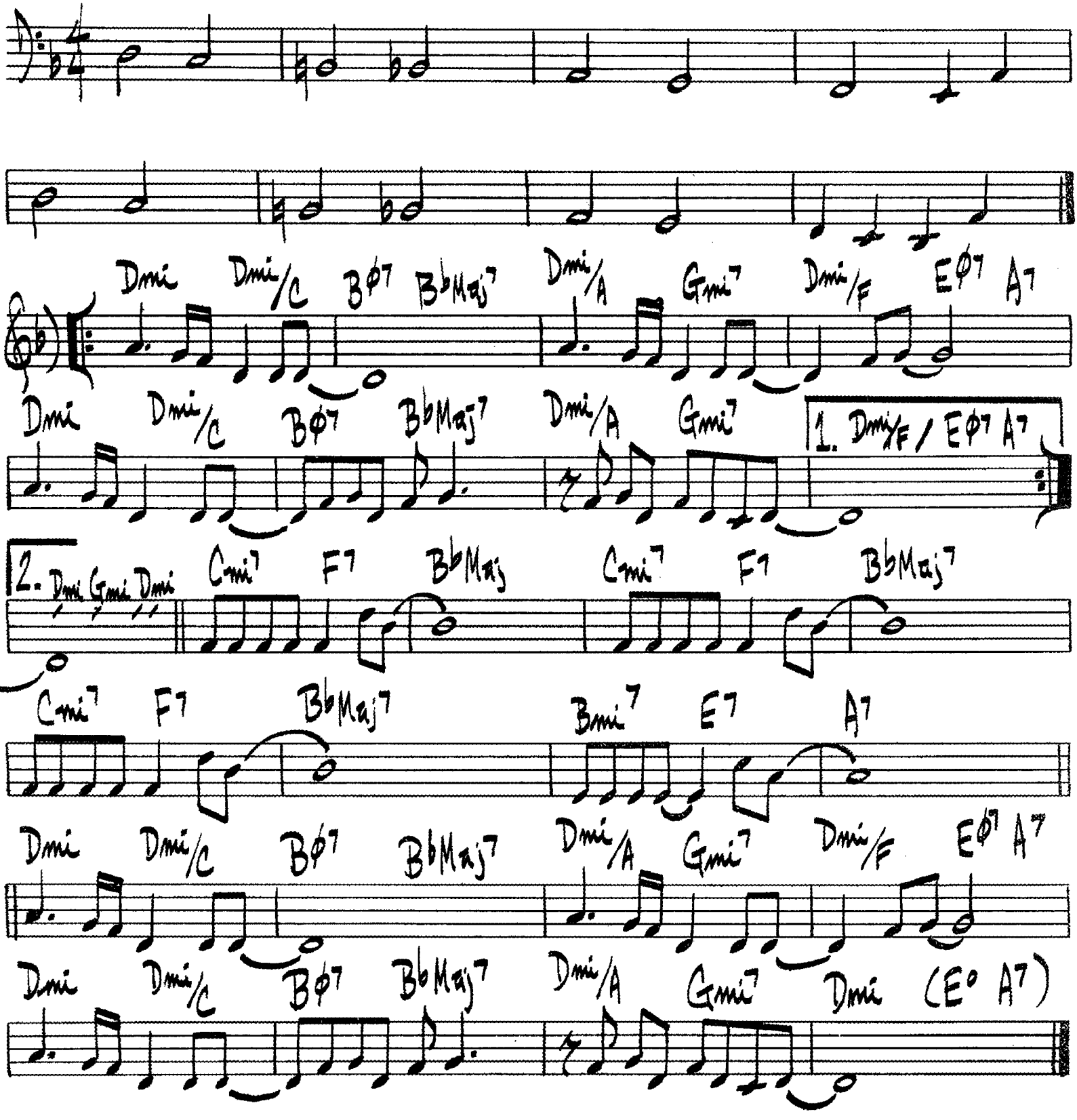

384

Bass

WATCH WHAT HAPPENS

MICHEL LEGRAND

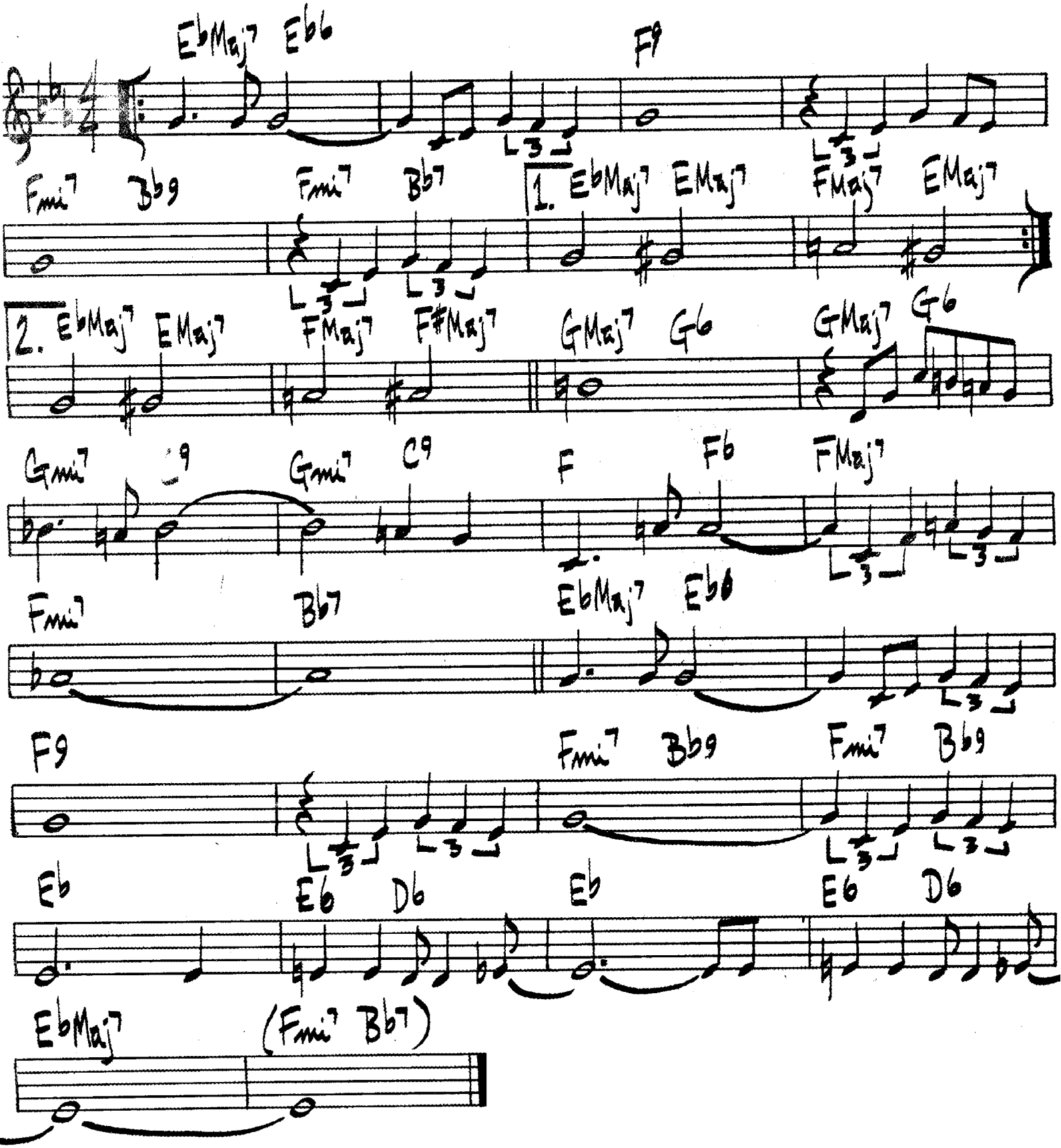

388.

MED. UP

THE WAY YOU LOOK TONIGHT

KERN - FIELDS

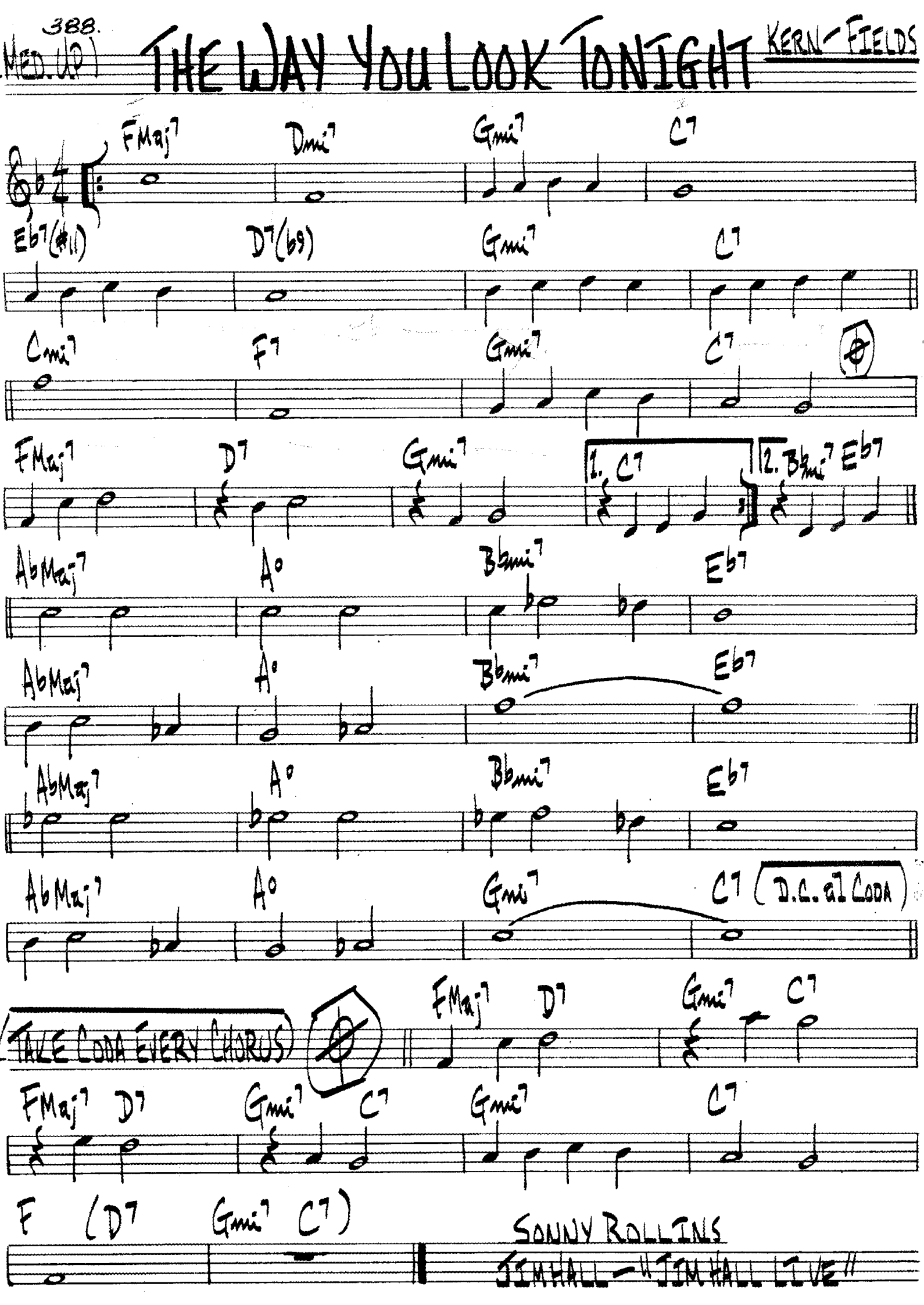

SONNY ROLLINS
JIM HALL - "JIM HALL LIVE"

414.

WEBB CITY

- BUD POWELL

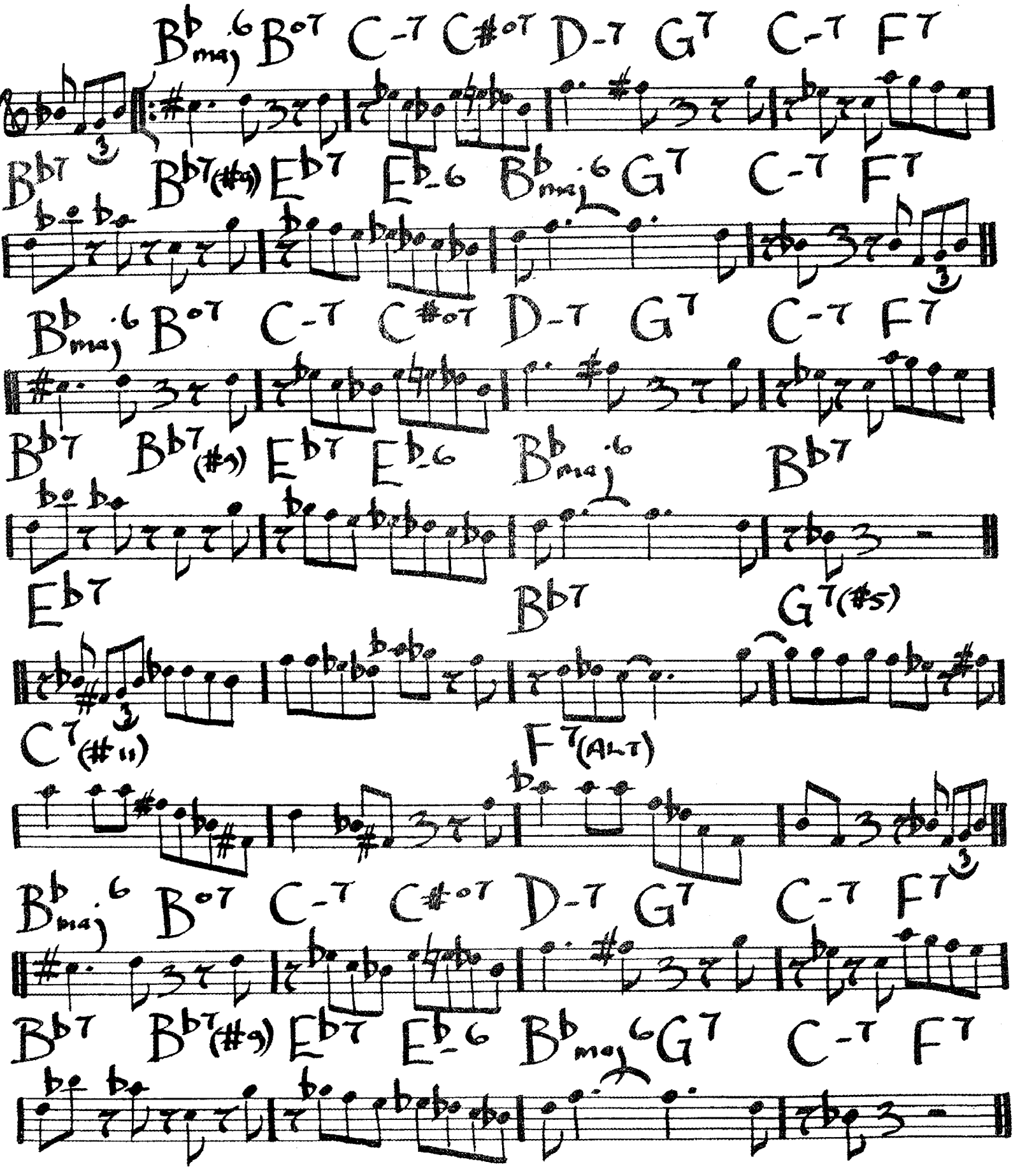

WEEKEND BLUES

ED KAISER

389.

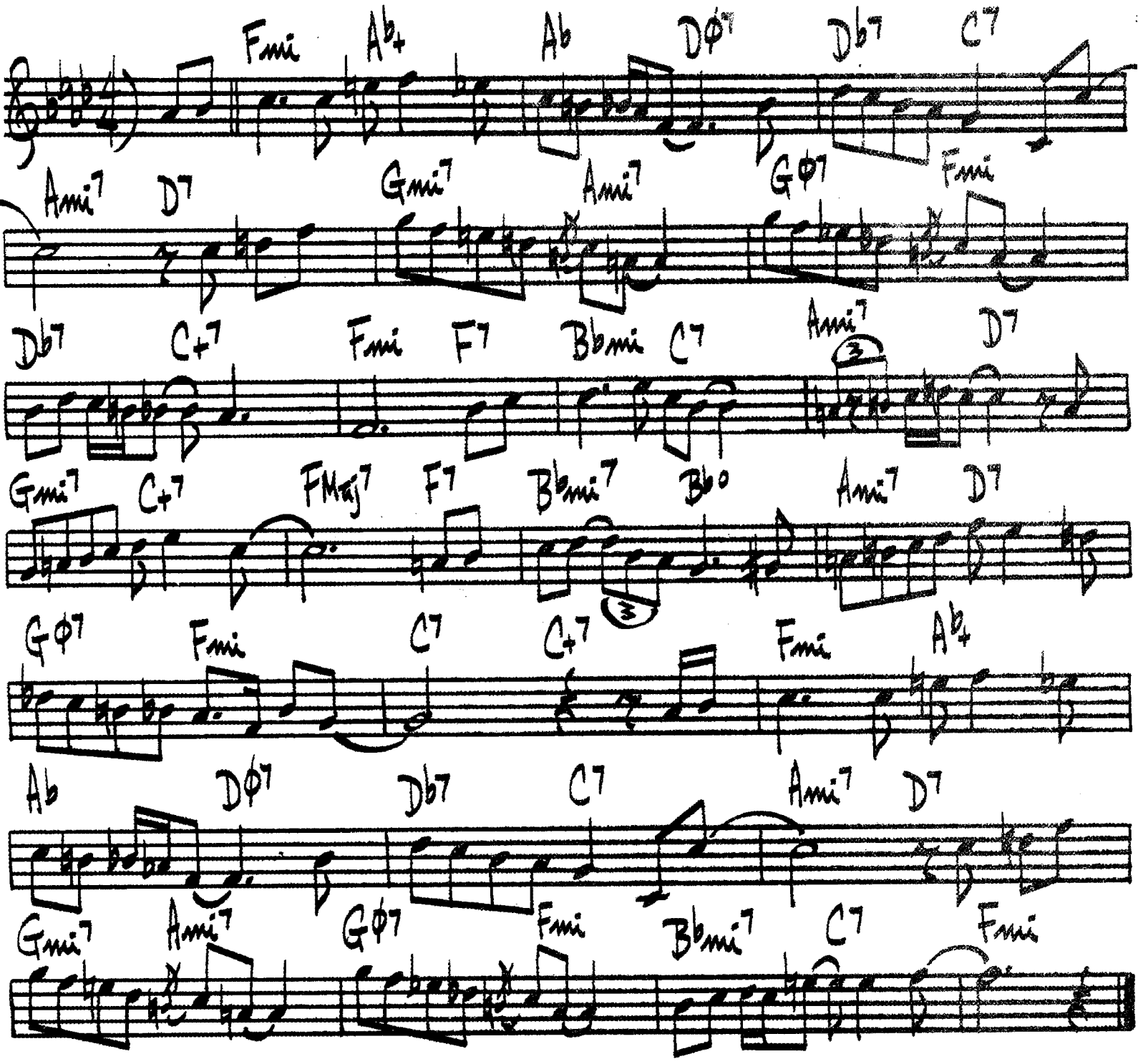

390.

WENDY

PAUL DESMOND

(MED. SWING)

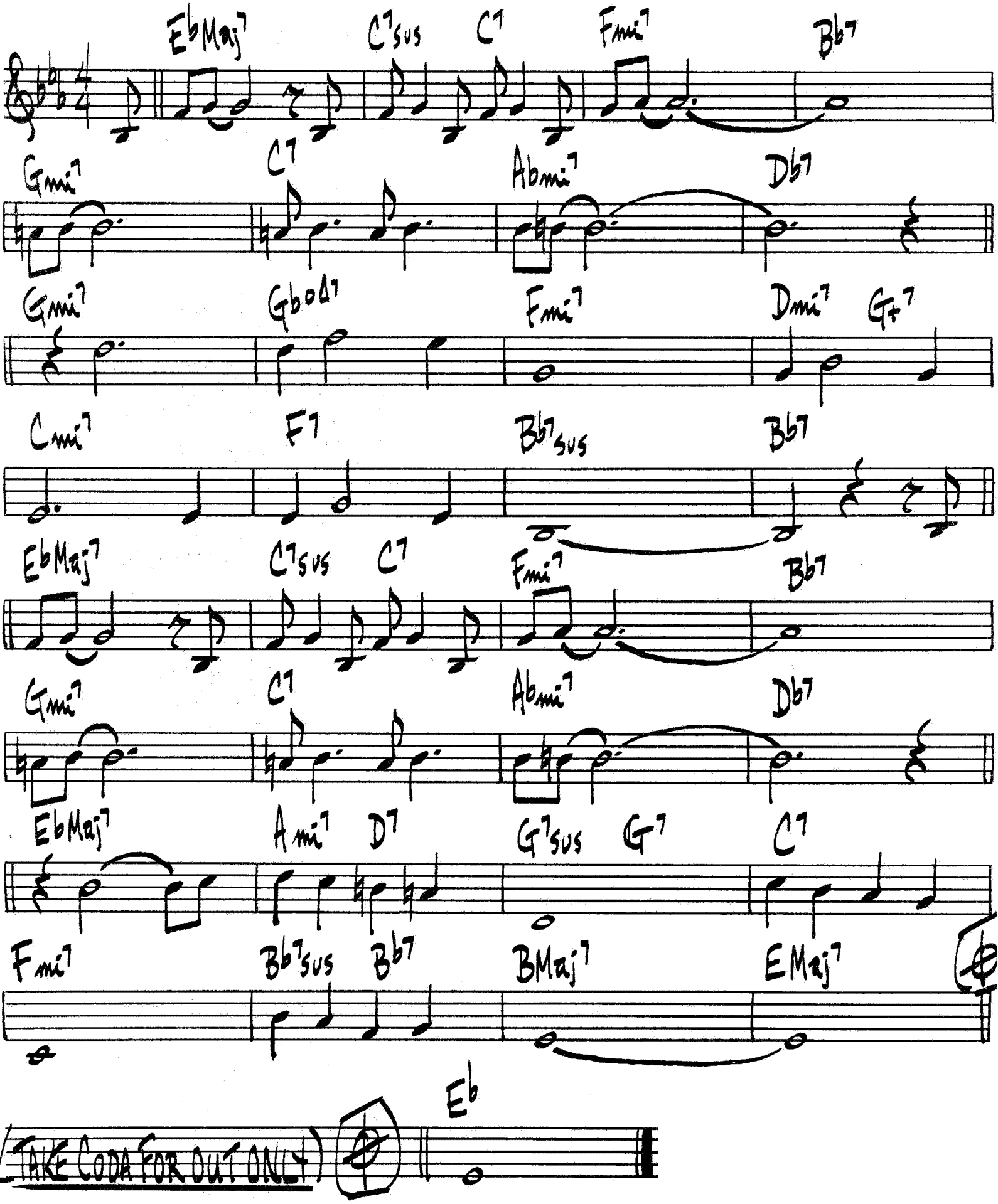

WHAT'S NEW.

Bob Haggart

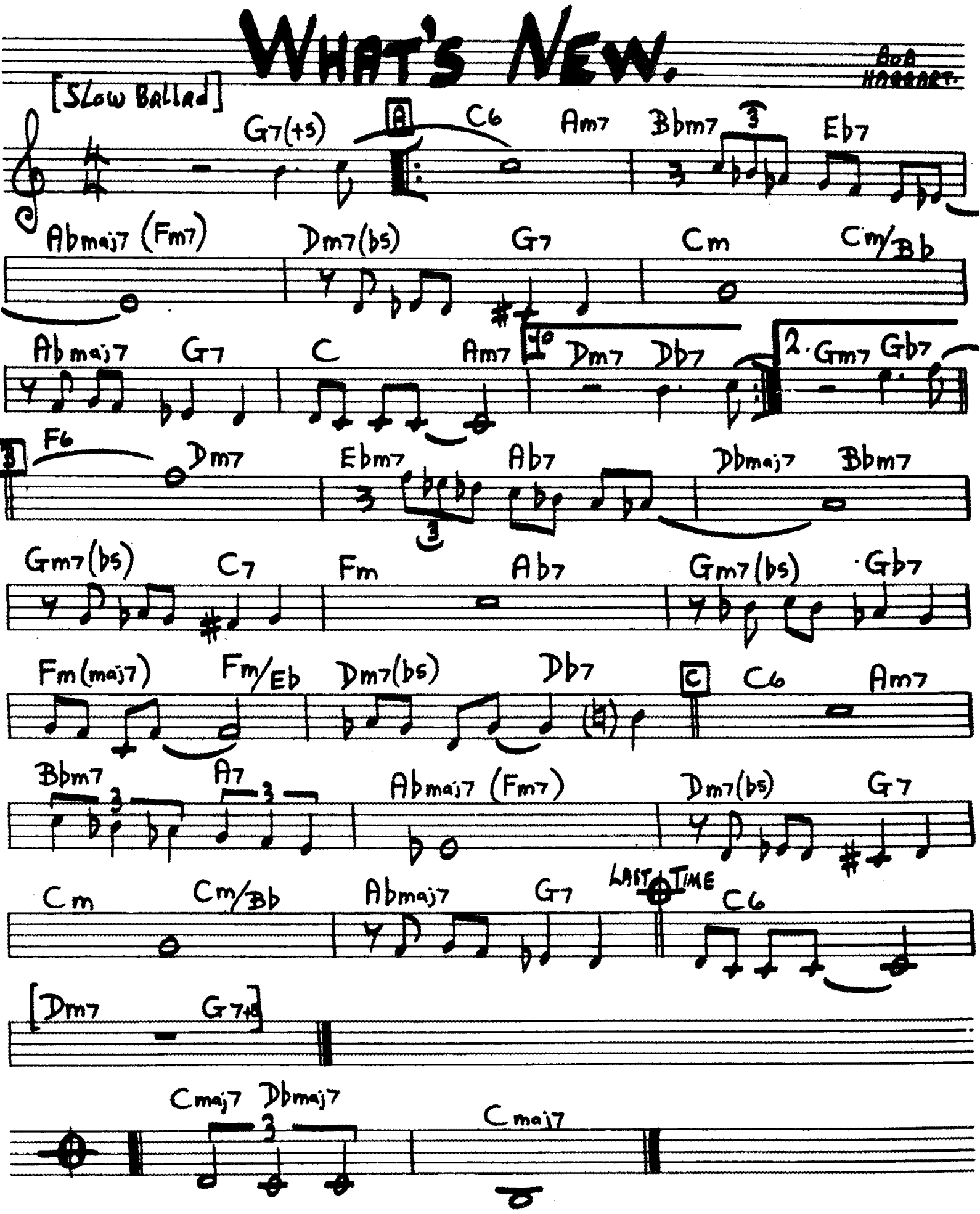

392.

WHEN LIGHTS ARE LOW

B. CARTER

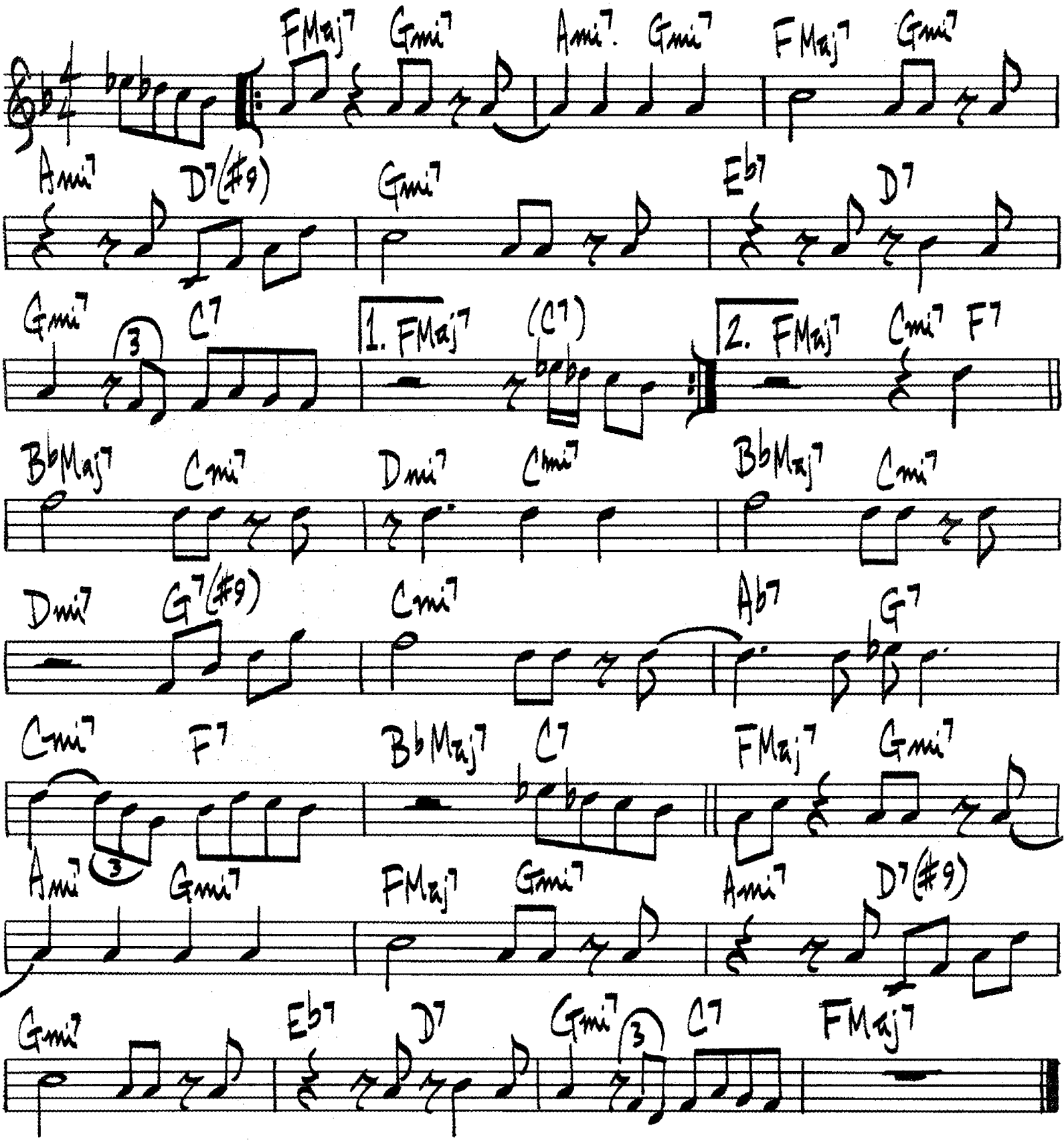

393.

WHISPER NOT

BENNY GOLSON

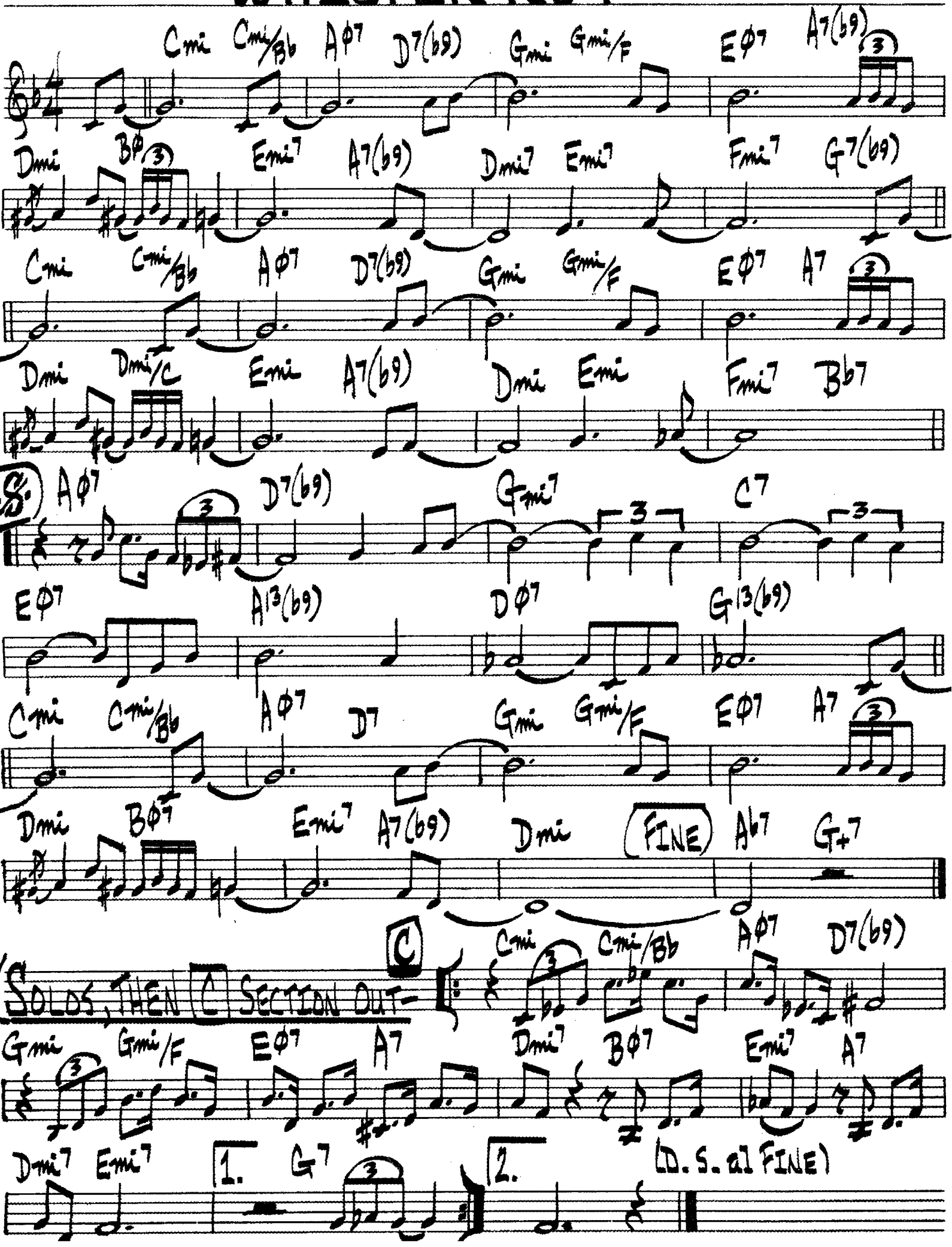

Med. Ballad

Willow Weep For Me

396

Ann Ronell

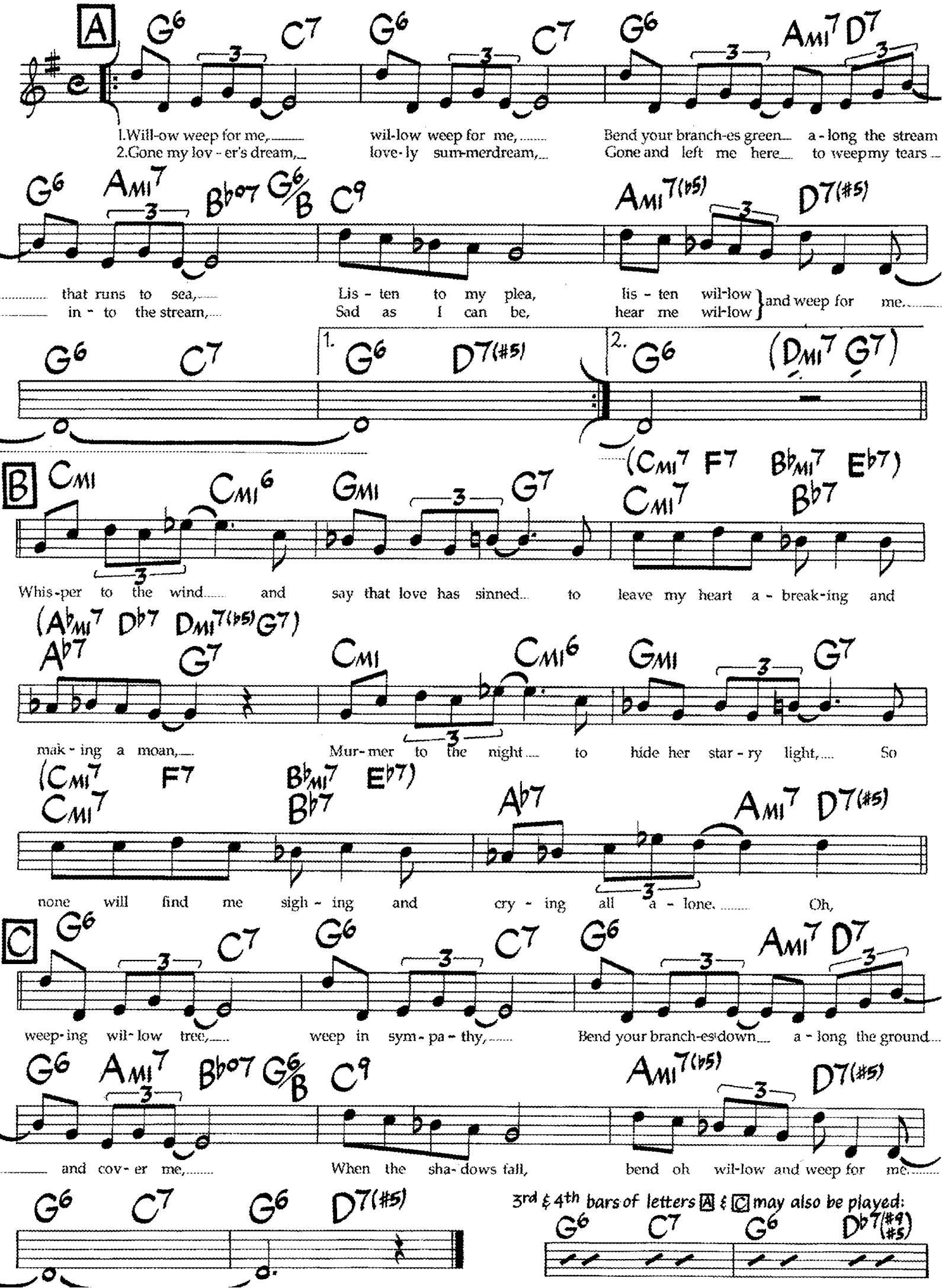

399

WORK SONG

NAT ADDERLY

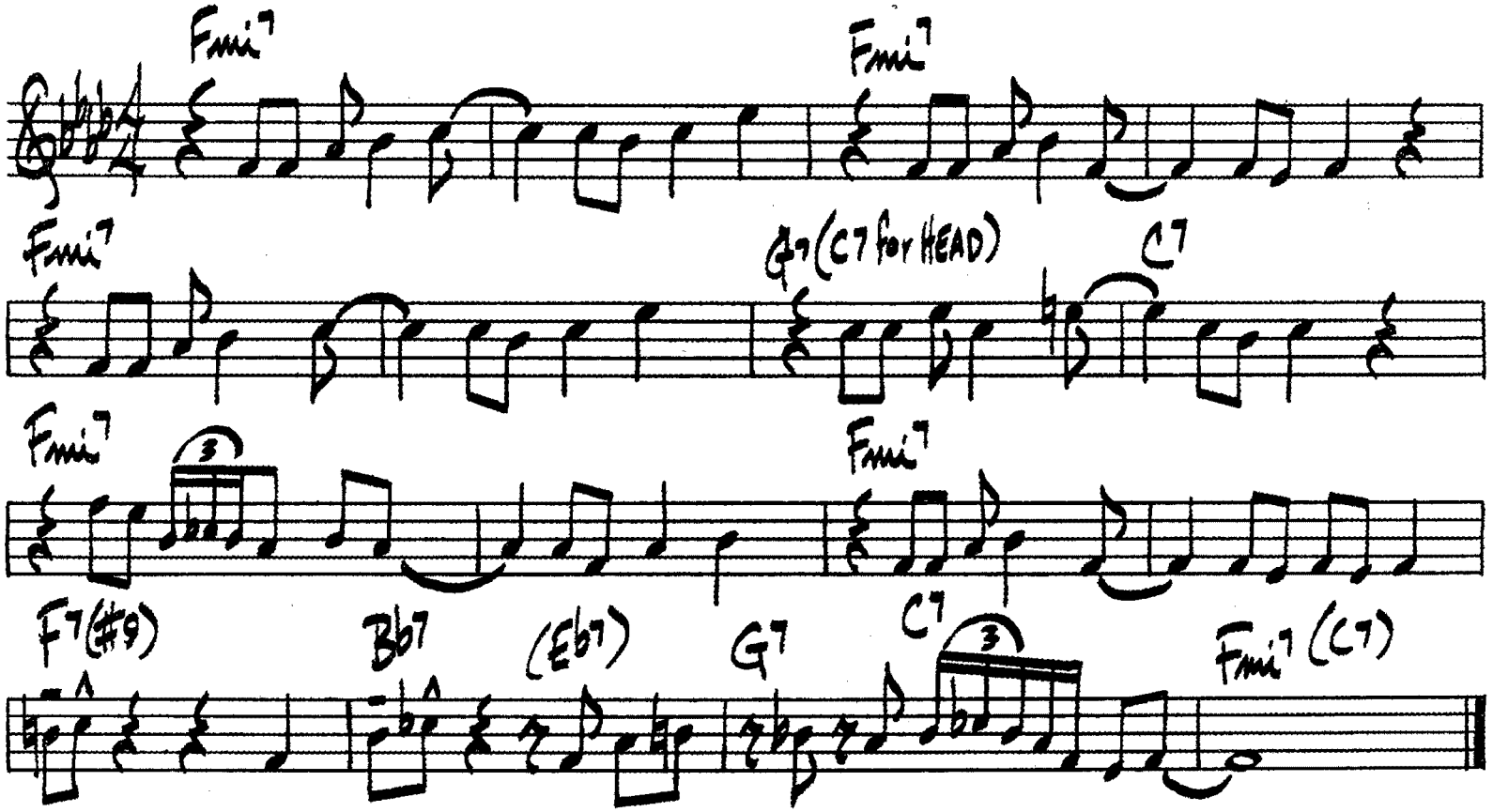

YARDBIRD SUITE

CHARLIE PARKER

♩=224

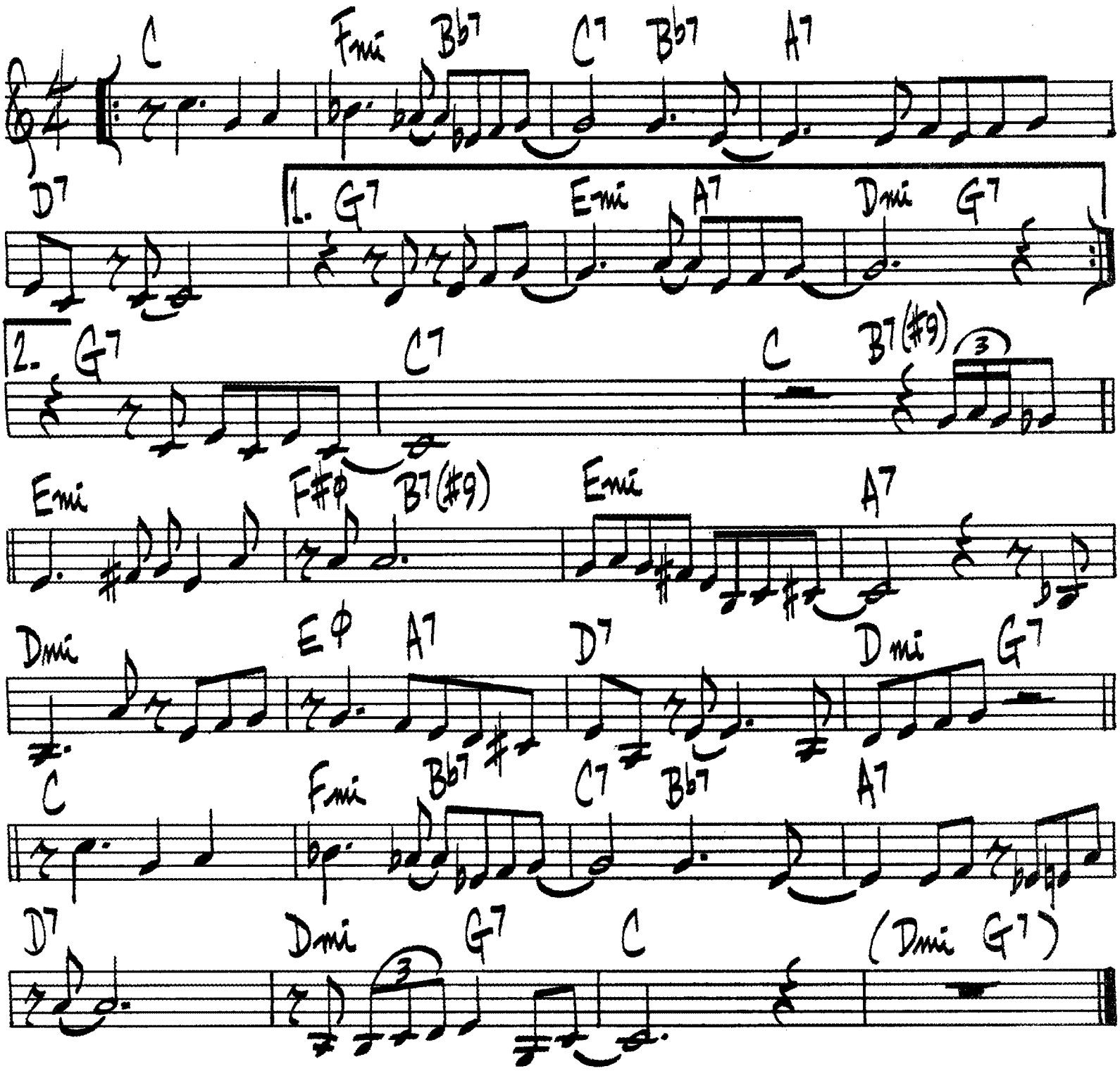

YOU BETTER LEAVE IT ALONE

CLIFFORD JORDAN

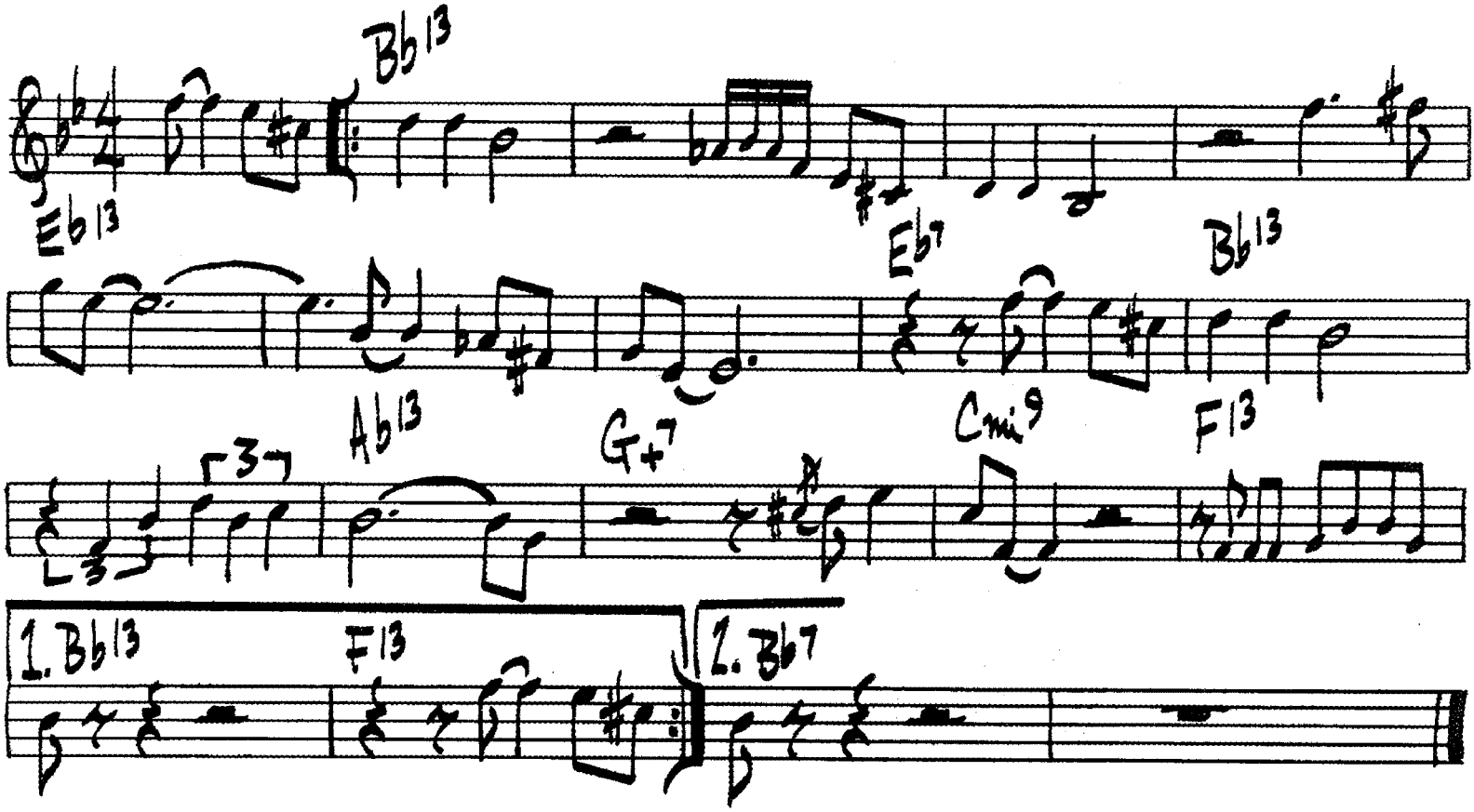
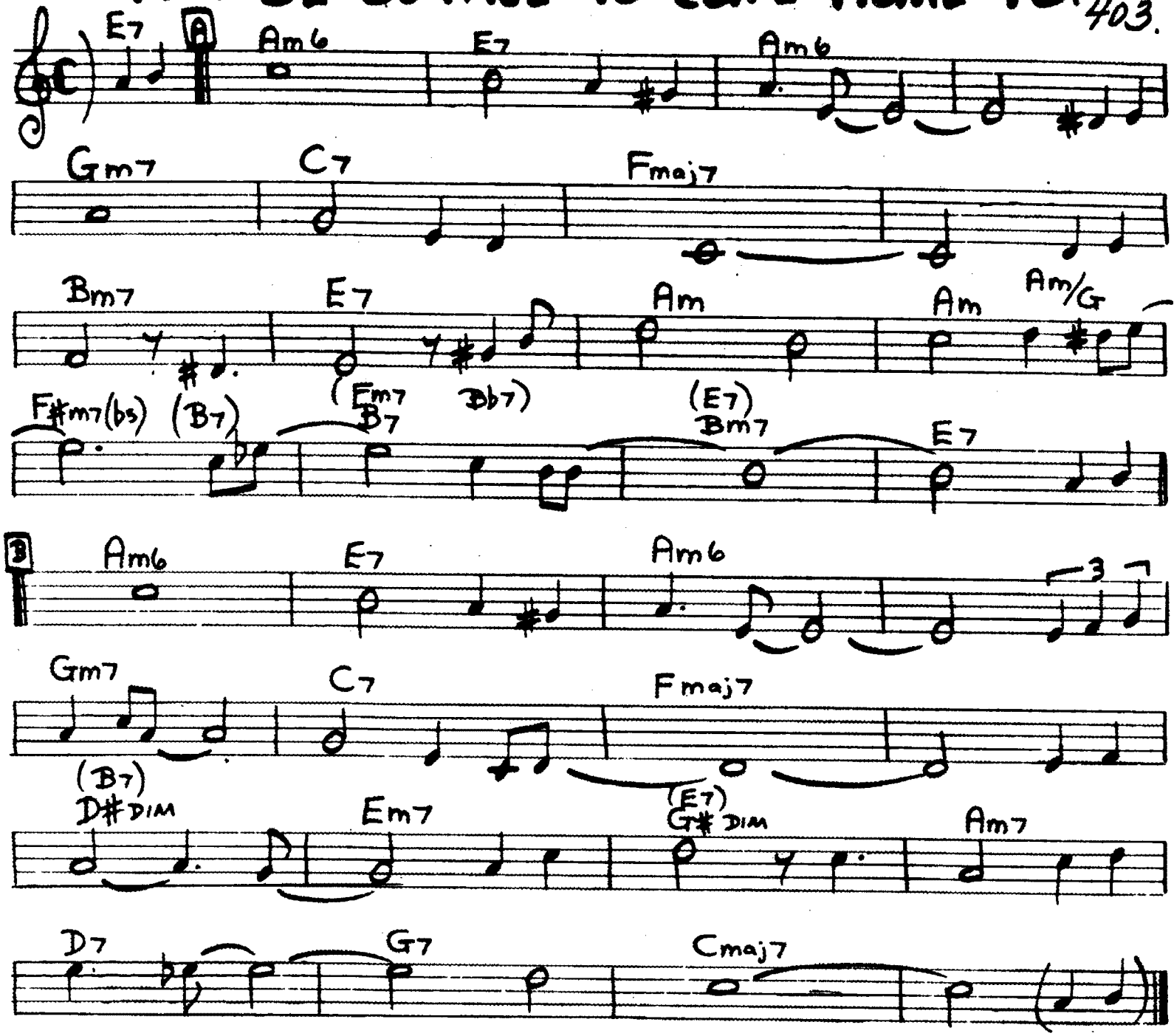
You'd Be So Nice To Come Home To. 403.